DECEMBER

Week

D'S

Off

ce of Anything in the
itively Nothing Reserved

ey Last, 1/3 Off

Manila Sega
4-inch Perfectos, wrapped in
Christmas, all kinds of certi
line of Manila segars in our
Cohn Segar Co.
17 South Spring

R
east
HAMBURG
London—Pa
000
Tuner
EXP ON
Steam
AMERIKA
PRES. LINCOLN
BATAVIA
EXPRES. GRANY
Gibraltar, Algie
SOUTH AMERICA
Hamb
Americ
Pleasu
Cruis
The Wond
Latin Amer
North German Lloyd
LONDON — PARIS
TUESDAYS
10 A.M.
SATURDAYS 10 A.M.
GIBRALTAR
STEAMSHIPS
HARVARD AND
for SAN FRA
Leaving at 2 p. m. (Sundays, Wednesdays
Commencing Decem

Parts, Complete—28 Pages. Part I—Telegraph News Sheet—16 Pages

The Los Angeles Times

Standing Fast for Liberty and Law, Equal Rights and Industrial Freedom

BY MAIL $9.00 | Per Month, 75 Cents. Or 2½ Cents a Copy. | TUESDAY MORNING, DECEMBER 20, 1910. | On All News Stands, Trains and Streets | 5 CENTS

Insurgent.

TO PROCLAIM HERSELF SUCCESSOR TO MRS. EDDY.

...son Prepares to Contest for the ...tual Leadership of Church.

...es Boston That the Excommunicated New ...tion Scientist Is Drawing Attention of Fol... ...Officers of Directors of Organization to ...d Founder's Place.

[BY DIRECT WIRE TO THE TIMES.]

...n, 19.—[Exclusive Dis...] ...dherents of the Mother ... Christian Scientists ... to believe that Mrs. ..., the excommuni... ... First Church in New ... to test their ... temporal leaders ... church.

...ard, as it is learned, ... of rebellious ... of Mrs. Stetson ... of the Mother ... of the board know ... her follow... outside of that ..., and that she ... bureau in ... she has re... and literature ... that she is the ... Mrs. Eddy's ... only one capable ... and Health," ... established ... that since ... Stetson has ... drawing her ... swiftness of ... rule in Mrs. ... they were ... exercise the ... science and ... scholar would ... logarithms. ... by the ma... ...ct to error. ... to be teach... ... she has never been reprimanded personally by Mrs. Eddy for her interpretation of the doctrines of Christian Science, and must therefore believe that she, rather than the directors, is better fitted to lead than they.

The directors have heard that Mrs. Stetson teaches her pupils to believe that the excommunication which was passed upon her by the board last November cannot and does not bar her from Christian Science, inasmuch as the directors have no power to debar her from the pursuit of her own religious thoughts.

It has also been reported to the heads of the church that within the last few days Mrs. Stetson has made preparations to launch her claims to successorship publicly. If Mrs. Stetson should bring court proceedings to test the authority of the board of directors to continue to conduct the offices of the Mother Church, under the restrictions imposed in the church manual by Mrs. Eddy, it is believed that the board would have recourse to established judicial rulings concerning the immateriality of minor restrictions in the government of trusteeships, when unavoidable circumstances prohibit strict adherance to the letter of the provision in the deeds of trust to much of the church property given over by Mrs. Eddy to the board of directors, acting as trustees, which stipulates that no amendment or addition to the by-laws of the church should be made without her consent would be covered by judicial precedent, the directors believe.

...WIRES—KENNELS FROM THE REPORTERS.

...e Times This Morning.

...ERED AND CLASSIFIED.

...L, PARTS

...bankruptcies by producing two full crops of bacteria from its own poisons.

Asians buy attempts experiment with powder and motive and in the resultant explosion is badly burned.

Long Beach police think they are on trail of men who performed the daring hold-up Sunday morning.

Whittier woman is attacked by a brute in her own yard and is suffering from concussion of the brain caused by a blow with blunt instrument.

PACIFIC SLOPE: Eastern investors await legal advice before buying civic improvement bonds in Oregon city, fearing stability of investments with U'Ren's freak tax law in operation.

Thomas B. Wallace, well known in Pacific Coast financial circles, died yesterday at North Yakima, Wash., leaving estate estimated at $700,000.

Following revision of census returns, two officials of Lewis county, Wash., returned excess salary, holding their pay was disproportionate to the county's class as indicated by the count.

Lumber rates from Oregon and Washington points to California will advance twenty-five cents per thousand feet, Portland dispatch states.

Stockton man reported to have left bride of a day, returned yesterday and expressed surprise at story; wife says business at San Francisco caused his departure.

Gun set in cabin by owner near Watsonville yesterday killed man on threshold, who tried to enter during his absence at old home.

Adjt.-Gen. Lauck yesterday announced that the California coast was totally unprepared for war, and blames armory board for failing to secure sufficient housing for militia.

GENERAL EASTERN. Late Michael Cudahy, packer, left estate of $11,000,000 to trustees for benefit of family and numerous beneficiaries, which include many charitable institutions; will filed at Chicago yesterday.

Witness on sugar frauds cases at New Orleans told court yesterday that government prosecutors had used "third degree" methods on him to secure confession.

Dean of Columbia at New York yesterday made public report of his findings anent the American college and its influence on success of student's choice of career, pointing out shortcomings as he sees them.

Former wife of Minneapolis bank president intends to start proceedings to annul Reno divorce secured by her husband, alleging irregularities; woman avers she has grounds for separation.

Wife of Presbyterian preacher, president of an Illinois theological seminary, sued husband for divorce, accusing him of entertaining female members of congregation during her absence.

Western railroads involved in big rate fight yesterday agreed to forego contesting Interstate Commerce Commission's right to suspend tariffs to secure postponement.

Young Illinoisan sold birthright, like Esau of old; father, angered, changed his will and cousin, who paid thousand for patrimony, will get nothing.

Mrs. Stetson, excommunicated New York Christian Scientist, according to reports received yesterday in Boston, is planning to proclaim herself Mrs. Eddy's successor as spiritual head of the church.

Explosion of gas in New York yesterday shook Manhattan Island from end to end, killed ten, injured 125, and did great damage throughout the city.

Foreigners in America have sent from the New York postoffice over $7,000,000 and many registered packages for Christmas gifts to relatives in Europe, according to figures made public yesterday.

Former gunboat Hornet yesterday procured to sail for Central America, and filibustering expedition is suspected.

WASHINGTON: Senate defeated ruling of Sherman on quorum vote at yesterday's session, and decided to resist all effort to alter rules for establishment of cloture.

Congressman Rainey of Illinois yesterday introduced resolution in House asking for an investigation of Theodore Roosevelt's traveling expenses while he was President.

Chief Naval Constructor advances opinion that government can build warships cheaper in private shipyards on contract plan.

Edward Douglas White yesterday took the oath of Chief Justice of the Supreme Court of the United States in the presence of distinguished gathering in little courtroom.

FINANCIAL: Marked activity in New York Stock market, where advanced prices ruled yesterday, and reassuring reports from western reserve centers discount reports of prospective money stringency.

Wheat, corn and oats close at shades off when yesterday's session in Chicago grain pits ended; pork prices, stated for raise, are marked lower because of heavy realizing.

CRUISER TO QUELL PANIC.

LISBON, Dec. 19.—The cruiser Almirante Reis left for Madeira today carrying a strong force of marines to prevent further outbreaks on the islands, and a corps of physicians with medicines and food to combat the cholera epidemic. Rioting has occurred there recently, owing to the stringent measures taken by the authorities to stop

ESAU'S SALE PARALLELED.

Young Illinoisan Accepts Thousand For Birthright—Buyer Chief Loser.

[BY DIRECT WIRE TO THE TIMES.]

STERLING (Ill.) Dec. 19. [Exclusive Dispatch.] A story of Esau selling his birthright to his brother Jacob, came to light when the records of the Circuit Clerk's office of Whiteside county showed that Thomas Broderick, son of John Broderick of Clyde township, sold his inheritance in his father's estate to his cousin, James Broderick of this city, for $1000. The instrument was executed December 21, 1909, but was not filed until today. Following the filing of the peculiar instrument, John Broderick went to the office of his attorney and had his will changed. In the codicil he gives all of his property to his daughter.

Different.

WOMAN TO FIGHT RENO DIVORCE.

BANKER'S FORMER WIFE AVERS IRREGULARITIES.

Ex-President of Minneapolis Bank Made Frequent Trips to Nevada and Denied Instituting Proceedings, According to Woman Who Declares She Has the Real Grounds.

[BY DIRECT WIRE TO THE TIMES.]

MINNEAPOLIS (Minn.) Dec. 19.—[Exclusive Dispatch.] Mary J. Clarke, Reno-divorced wife of Andrew J. Clarke, who until last Saturday afternoon was president of the Minnesota National Bank, when his resignation was "accepted" by the board of directors, has announced that she will institute proceedings to have the decree annulled.

Mrs. Clarke declares she was not served with the papers in the suit and that service was obtained by publication when Clarke knew her whereabouts. She says she will be able to show that for years his conduct has been such as to have afforded her sufficient cause for divorce.

Mrs. Clarke was prostrated by news of the divorce and pending her contest is being looked after by F. L. Williams, her son-in-law, who is vice-president of the Minnesota National Bank. Special attention is being devoted to Clarke's denials that he had obtained or even applied for a Nevada divorce. It will be contended that despite rather frequent trips to Nevada by Clarke, he never established a legal residence there.

Mrs. Clarke says that he has sold his bank stock, which is $113,000, to Minneapolis capitalists, who in turn have given an option to Chicago capitalists.

Pitiless Robbery.

MAN BEATEN TO DEATH BY A TRIO OF BANDITS.

Highwaymen Attach Martin Cahen on Grand Ave., Between Second and Third, Drag Him to a Vacant Lot and Kill Him—Returned Traveler, Guest of Hotel Percival Identified by Means of Key Tag.

ONLY recently returned from a tour of Europe with his father and uncle, Martin Cahen was assaulted by highwaymen on Grand avenue about midnight, dragged into a vacant lot and there beaten to death. The footpads, three in number, escaped.

It was impossible last night to ascertain where Cahen encountered the robbers, but the indications are that he was held up on Grand avenue, between Second and Third streets, and struck so hard on the head that he became dazed and helpless. In this condition he was dragged into the vacant lot, a space nearly two acres in area, at the back of the Hotel Ems, which fronts on Olive street. There he was pounded to death with a sandbag or padded gas pipe, and robbed.

Cahen, who was between 25 and 30 years old, lived with his father, S. Cahen, and his uncle at the Percival apartments. The family is wealthy and has been traveling extensively. Cahen was not employed anywhere, but was enjoying himself in Los Angeles, which the family practically made its home.

Last night he left the hotel with the announcement that he was going to attend a meeting of his lodge—what lodge it was, he did not say, but there are no lodge halls in the neighborhood of the place where he was found, the location being almost at the very top of Bunker Hill.

It was nearly midnight when A. K. Jones, a fire insurance solicitor, who has a back room on the ground floor of the Ems Hotel, was aroused by the sound of a man groaning in the lot behind his window. The moon was hidden partly behind rain clouds, but still there was light enough to let Jones see three men dragging a fourth, who seemed to be helpless.

Jones was so astonished that it was an instant or two before he could speak. Then he heard one of the men say:

"Wait a minute."

This request was not granted by the other two footpads.

"Hell," gruffly retorted one of them.

Jones was frantically trying to slip into some clothes at the same time that he looked for his revolver.

When he had found the weapon, however, the murderous business had been finished. The helpless Cahen had been rolled over, all his pockets searched and emptied of what money he had with him and his watch had been snatched away so hurriedly that the chain broke and the bar lay upon his chest. He was then struck one more terrific blow on the head and was felled, where he died.

Jones, by this time, had donned enough clothes to enable him to go out, and he ran after the men, even before they had left the side of their victim. They saw him coming and ran away to Grand avenue, turning north so as to obtain the shelter of the corner of a tall apartment-house that flanks the vacant lot. Owing to the fact that the lot slopes rapidly down from Grand avenue, and that the dying man lay in the darkness, Jones was unable to shoot, fearing that he might strike the man he sought to help.

When the robbers gained the line of light on Grand avenue, however, he had a fairly good view of them for a brief moment, and he told the officers they were three in number, one of them an unusually tall and strong man, while the other two were much smaller.

Dr. F. P. Young, who also lives at the Ems, was soon upon the scene. Cahen still lived when he reached his side, but death came to the stricken man soon after.

Whether he saw them coming and understood that help was intended, is only a matter of speculation, but Jones and Dr. Young said last night that as they ran up to him, Cahen made an effort to arise and then rolled over, dying.

Cahen was identified by means of the check on his room key, No. 112, Percival apartments.

Cahen's old father, a venerable-looking man, collapsed when Detectives Murray and McCann arrived and

Alarmed.

LAUCK SEES BIG DANGER.

Says Militia Force Is Too Small.

Adjutant-General Declares the California Coast is Hostilities, But State

Protests He Doesn't Prophesy Hostilities, But State Isn't Ready.

Blames Armory Board For Failing to Provide Housing Facilities.

[ASSOCIATED PRESS NIGHT REPORT.]

SACRAMENTO, Dec. 19.—The California coast is totally unprepared for war, believes Adjt.-Gen. J. B. Lauck, on account of too small a militia force, which has been kept small through the failure of the armory board, consisting of Gov. Gillett, Atty.-Gen. Webb and Mayor McCarthy of San Francisco, to expend $420,000 appropriated at the last Legislature for an armory and equipment in San Francisco.

"We should have sixteen companies of coast artillery, fourteen of them at San Francisco," said Lauck today, "whereas at present we have but nine, seven in San Francisco and two in San Diego. That's what the War Department desires, for us to organize more companies.

"Our great difficulty is not organizing, but rather in securing housing facilities. If we had buildings suitable for housing and taking care of an organization similar to those they have in other large cities, there is no question in my mind but that we would have full ranks and more men than we really need. Sufficient appropriation for such a building for San Francisco (it amounted to $420,000) was made by the Legislature two years ago, but so far not a shovel of earth has been turned to make the construction of that building possible.

FORTS FAR APART.

"San Francisco has the best fortified harbor in the world, yet how far do we have to go to see another fortified place on the coast? The next fortified place is down at San Diego, 500 miles distant. Great Gods! That's proper protection! Again on the north, we have to go clear up to Washington to the mouth of the Columbia River before we find more fortifications.

"I see no reason for anything to prevent transports from landing

(Continued on Third Page.)

Claims City Land Worth Forty Millions

Miss Dazie Peterkin,

who says she is a descendant of Nancy Scarlette and as such is entitled to much valuable property in Pittsburgh.

She Is Modest.

CLAIMS PITTSBURGH LAND WORTH FORTY MILLIONS.

[BY DIRECT WIRE TO THE TIMES.]

PITTSBURGH (Pa.) Dec. 19.—[Exclusive Dispatch.] Miss Dazie Peterkin has laid claim to property in Pittsburgh estimated to be worth forty million dollars, and her attorney will begin a search of records in Pittsburgh to endeavor to establish the claim of Miss Peterkin.

Miss Peterkin claims to be a descendant through her mother of Nancy Scarlette, the daughter of Gen. Scarlette, one of the early settlers of Pittsburgh.

Miss Peterkin says that Nancy Scarlette was her great-grand-aunt, but that owing to the destruction of birth records in Harrisburg it has been difficult to establish the fact of Nancy Scarlette's birth, and upon that point hinges the inheritance.

According to Miss Peterkin's information, Nancy Scarlette married a man named Mixer of Marietta, Ohio, and her share in the estate was a half interest in property in the heart of Pittsburgh's business district. This property has increased enormously in value.

Filibusters?

FORMER GUNBOAT TO SAIL AND JUNTA MEMBERS ARE EXCITED.

[ASSOCIATED PRESS NIGHT REPORT.]

NEW ORLEANS, Dec. 19.—The former United States gunboat, Hornet, reported to have been purchased by Honduras revolutionists, cleared from this port at noon today for Cape Gracias, with a crew of twenty men, 200 tons of coal and provisions for thirty days.

Included among the crew are several men who are said to have been connected with previous filibustering expeditions directed against Central American republics.

The Hornet dropped down the river five miles and then anchored. The captain said she would sail at 3 o'clock tomorrow afternoon.

Much excitement was created in local Central American circles when it became known that the Hornet had coaled, provisioned, signed a crew and would make an effort to leave for Central America.

Statements are made in local newspapers that the Hornet will lead in an attack which revolutionists are alleged to be planning against the little republic of Honduras, with a view to overthrowing the Davila government, but Manuel Bonilla, the former President of Honduras, and his right-hand man, Gen. Lee Christmas, an American soldier of fortune, deny they have any connection with the Hornet. Bonilla and Christmas met with failure when they headed an expedition against Davila last July. They are now in this city, and the Davila sympathizers attribute to them the fitting out of the Hornet.

One of the rumors current today was that the Hornet would be turned over to Mexican revolutionists. President Davila of Honduras having made extensive preparations to meet the threatened attack.

TRADE, SAYS CAPTAIN.

Capt. Johnson of the vessel says the Hornet will be used in the Central American trade. Officers from the United States Marshal's office have been keeping a watch on the Hornet, but apparently have found nothing to indicate a filibustering expedition.

The Hornet was formerly the private yacht of Henry M. Flagler, and was purchased by the government during the Spanish War, and converted into a gunboat. Last summer it was bought from the government by a New Orleans shipyard, taken from Washington to Norfolk, overhauled and sent to Bluefields, Nicaragua, where it was used by the Estrada forces. After Estrada succeeded in making himself President of Nicaragua, the Hornet was returned to New Orleans.

Notwithstanding the denials made by Bonilla and Christmas, there is a feeling of certainty in the local Central American colony that these fighters are to head the most complete revolutionary expedition that ever left this port.

A secret agent of the Davila administration has kept careful watch on the Hornet. For this reason and because it is known the United States is watching the vessel's movements closely, Bonilla and Christmas, it is said, will make their departure later and join the Hornet either at Cape Gracias or at Puerto Barrios.

The Hornet was cleared today as a merchant vessel by G. W. Reuff, Jr., agent for the owner who is given as Joseph Beer, head of a line of schooners now in the Central American trade. Mr. Reuff branded as false the report that the steamer was involved in a revoluitonary expedition.

CAPTAIN IS ESTRADA MAN.

Capt. Johnson, the master, has been employed by the Estrada government in Nicaragua for several months and until recently was commander of the Nicaraguan gunboat Yula. David P. Rowland, the chief engineer, has seen service in Central American waters.

The revenue cutter Davy was lashed to the Hornet's side all morning and a thorough inspection was made of the crafts and her supplies. Government agents even moved many of the bags of coal with which she is lined. The members of the crew are under contract for a "thirty-day voyage."

Some of the members frankly admitted to an Associated Press representative today that they believed the Hornet was destined for Honduras. Late this afternoon two unidentified Central Americans boarded the Hornet and remained several hours awaiting for Capt. Johnson. They finally departed without having seen him.

Capt. James Johnson went to his home in this city to spend the night and said he would not board the Hornet until the sailing hour tomorrow. Repairs to the machinery caused the delay.

Jesse Ulloa, Honduras Consul at this port, tonight notified the Honduran Minister at Washington that the Hornet expedition "looks strongly revolutionary and the vessel is undoubtedly fitted out for a revolutionary movement against Honduras by former President Manuel Bonilla and Gen. Lee Christmas."

Senor Ulloa expects the State Department to take some action to prevent the sailing of the Hornet.

Startling.

MANHATTAN IS SHAKEN.

Terrific Explosion Brings Death.

Electric Spark Touches Off Gas in Power-house From Broken Pipe.

Shock Is Felt Length and Breadth of Island; Damage Great.

Ten Are Dead, Hundred and Twenty-five Hurt; Traffic Disorganized.

[ASSOCIATED PRESS NIGHT REPORT.]

NEW YORK, Dec. 19.—The terrific explosion of illuminating gas in the auxiliary power house at the Grand Central station, which sent a tremor along the entire rock backbone of Manhattan this morning, caused the death of ten persons, two of them women; the injury of 125 others, and property damage estimated tonight at from $2,000,000 to $3,000,000.

Fire broke out in the shattered ruins of the power house again late tonight, but with a corps of police, searchers and firemen on the scene, the blaze made little headway before checked.

It was a weird scene in and about the station as the night wore on.

No additional bodies were found, but in a hospital Guther Johnstone, an electrician, succumbed to terrible injuries received in the explosion, bringing the death list up to ten.

Four workmen, who are missing, are believed to have perished, and of 125 injured 98 were removed to hospitals. Of those, eight may die.

An investigation by the police is under way.

TRAFFIC DISORGANIZED.

Traffic on the New York Central Railroad ceased entirely for some hours and was disorganized for the rest of the day, but the new station itself, now in process of construction, was not damaged.

The dead:

NICOLI GALUCCI, laborer.
PATRICK JORDAN, laborer.
E. B. LIVERMORE, Pullman car inspector.
C. McMARROW, laborer.
EDITH OFFNER, stenographer.
MARY POPE, of Boston, Mass.
CHARLES ROBERTS, expressman.
FRANK STAGG, watchman.
JOHN RYAN, laborer.
GUTHER JOHNSTONE, electrician.

CAR THROWN ON AUTO.

The injured include laborers and other employees of the railroad, pedestrians, bystanders and others in the vicinity of the accident.

A passing surface car, carrying seven passengers was lifted from its trucks and hurled into an automobile running alongside, four of the seven passengers were killed outright. But the chauffeur of the motor car was only cut and bruised.

Of the nearly 100 in hospitals, the following are most seriously injured:

Unidentified woman, fractured skull.
Michael Ryan, fractured skull and internal injuries.
Yetta Abrahamson, fractured skull and internal injuries.
Theresa Lotta, fractured skull and shoulder.
John Smith, injuries to the head.
Francis Kelly, policeman, burned and bruised.
John Cunningham, burned.

GAS THE CAUSE.

For some hours it was believed dynamite alone could have wrought such instantaneous and demolishing havoc, but late in the afternoon Fire Chief Croker said he was convinced the explosion was due to a mixture of air and illuminating gas, used in lighting railroad cars, touched off by an electric spark. The gas had accumulated in the auxiliary power-house from a broken pipe snapped off by a runaway passenger car.

The force of the explosion ran north and south from one to two miles along the rocky ridge that is the backbone of the island and east and west laterally for a mile.

Foundations were jarred, walls were shaken out of plumb, windows were blown in by the thousands, ceilings came crashing down on the heads of those beneath, and the pavements were littered with pulverized glass.

FEW STRUCTURES ESCAPED.

A canvass of the neighborhood showed that few structures had escaped. Windows were smashed literally by the crowds and a problem is raised as to the liability of the insurance companies under the circumstances.

Handsome residence fronts were decorated with blankets, sheets, newspapers, burlap or old rags as the quickest substitute for window glass. Several institutions in the neighborhood have appealed for aid to effect repairs and order will not be restored for weeks.

The Tiffany studios at Forty-fourth street and Madison avenue, fully half a mile from the scene, suffered. Valuable stained glass windows, valued at $12,000, were smashed. One was a memorial piece worth $3000. Another on the far side of the building from the explosion was bent outward and then broken. It was worth $2500.

Albert Seagroatt, the engineer of the motor car which broke the pipe line, was released on parole tonight at the instance of Dist.-Atty. Whitman, who says there is no evidence to warrant his being held. It was the Coroner's office which ordered his arrest and had planned to hold him in $50,000 bail.

PROPERTY DAMAGE GREAT.

The full amount of the property

(Continued on Second Page.)

Merry.

CASH SENT TO EUROPE.

Over Seven Millions Mailed From New York.

Besides Money Are Many Other Christmas Gifts.

Great Britain and Italy Will Receive the Most.

[ASSOCIATED PRESS NIGHT REPORT.]

NEW YORK, Dec. 19.—Good times are in store this Christmas for many persons living abroad who have relatives or friends in this country, judging from the amount of money and the quantity of other presents that have been sent across seas.

Figures furnished today by Postmaster Morgan show that from December 1 to the sailing of the Mauretania Saturday afternoon, 427,839 international money orders, representing a face value of $7,025,458 were issued in New York City and sent to foreign countries.

While the greatest number of the orders were forwarded to Great Britain the largest aggregate amount of money went to Italy.

In the same period 27,104 sacks of mail, containing, besides Christmas greetings, 283,319 registered articles and 46,030 packages, have gone forward. Of the money orders issued, $1,657,406 went to Italy, and $1,658,985 to Great Britain.

JOHN D. THINK THERE'S KRIS KRINGLE? GUESS.

[ASSOCIATED PRESS DAY REPORT.]

NEW YORK, Dec. 19.—Does John D. Rockefeller believe in Santa Claus? This question must go unanswered, for he refuses to tell. It was put to him point blank yesterday as he was on his way to the Fifth Avenue Baptist Church. A young newspaper reporter was his questioner.

"Mr. Rockefeller," said the reporter, with some embarrassment, "I must apologize for asking you this question, and I know it may sound foolish but my paper is getting up a symposium on the subject, and I am instructed to ask, do you believe in Santa Claus?"

At first Mr. Rockefeller was indignant. Then his face cracked into a smile.

"You gentlemen of the press are certainly indefatigable," he said. "God bless each and every one of you. It is no use any of you asking any questions on any subject from now on, however, for I have fully made up my mind never again to make a statement for publication in the press."

BANK NEARLY WRECKED BY RUN SANTA STARTS.

[ASSOCIATED PRESS DAY REPORT.]

NEWARK (N. J.) Dec. 19.—After a run of several days, the township school bank of New Providence, N. J., finds itself still solvent, but with a balance of only $11 in deposits remaining. The bank was organized to help school children save their money. Any sum from 1 cent up to be accepted.

Last week the Christmas buying fever seized the depositors and there was a rush of withdrawals. When the week's reports were all in, the cashier struck a balance and found that Santa Claus had come within $11 of wiping out the institution.

EVERY DAY PAY DAY FOR MANY MILL MEN.

[ASSOCIATED PRESS DAY REPORT.]

PITTSBURGH, Dec. 19.—Every day this week will be pay day for the men in the mills, mines and factories in the Pittsburgh district, and it is estimated that $3,000,000 will be distributed to the workers in time for them to do their Christmas shopping. For the first time in several years the Christmas pay will be much in excess of previous Yuletides.

Approximately amounts distributed in the various crafts will be: Iron and steel, $1,250,000; coal and coke, $500,000; other industries, $700,000.

RAID ALASKA MOONSHINERS.

Revenue Cutter Marines Surprise Indians and Capture Makers of "Hootch" and Stills.

[ASSOCIATED PRESS NIGHT REPORT.]

JUNEAU (Alaska) Dec. 19.—A raid by a detachment of marines from the revenue cutter Rush has resulted in the breaking up of an Indian moonshiners' camp at the Indian village of Hoonah. Mandy Martin, a squaw who was arrested, is said to have made a confession, implicating her husband and other members of the tribe.

Continued reports of moonshining at Hoonah have been received by Federal officers here but frequent raids by United States Deputy Marshals have been without result. The matter was placed in the hands of Capt. De Orie of the revenue cutter Rush and yesterday morning his vessel suddenly appeared off the settlement.

Before the Indians knew what was going on the village was surrounded. Every house was searched and contrivances for making "hootch," or Indian whisky, were found and the arrests followed. The Rush returned here today with the prisoners.

COAL DROPS IN UTAH.

Price Reduced to $5.75 Retail But State Prosecution of Alleged Trust Will Continue.

[ASSOCIATED PRESS NIGHT REPORT.]

SALT LAKE (Utah) Dec. 19.—The 50-cent raise in the price of coal which went into effect early in November was taken off today and a further reduction is predicted.

The first steps have been taken by State officials to revoke the State charters of the Union Pacific Coal Company and the Utah Fuel Company on the ground that they have formed a conspiracy in violation of the law of the State. The State prosecution of the alleged trust will not be affected by the reduction in price, which is now $5.75 retail.

Of the 50-cent reduction, thirty-five cents is conceded by the mining companies and fifteen cents by the railroads.

DEATH FOLLOWS ARREST.

NEW YORK, Dec. 19.—William N. Mann, an officer of the Vacuum Oil Company, died today in St. Mary's Hospital, Hoboken, N. J., where he was taken Saturday night in an unconscious condition. Mr. Mann was arrested after an argument with a fellow passenger on a train in the tunnel beneath the Hudson River. While in the police station in Hoboken he was stricken with apoplexy.

GOOD NEWS FOR VALLEY.

Sweeping Victory of California Development Company Important in Federal Court.

A decision handed down yesterday by Judge Wellborn in favor of the California Development Company brings good news to land owners of Imperial Valley who own water shares.

The suit was brought by the directors of the development company against A. H. Heber, formerly president of the company, to annul the sale of a block of stock of the company. The charge was made that this stock had been sold by Heber without the authority of the directors of the development company.

In 1900 the California Development Company took over all of the stock of Imperial Valley Water Company No. 6 to sell it. It was on the basis of one share of water stock to an acre of land.

The decision is a sweeping victory for the development company, and is understood to add permanency to the stock already held by the settlers in the valley.

WILSON TO GO ON STUMP.

Governor-elect of New Jersey Will Boost Martine for the United States Senate.

[ASSOCIATED PRESS NIGHT REPORT.]

TRENTON (N. J.) Dec. 19.—Governor-elect Woodrow Wilson probably will go on the stump in the counties of New Jersey to rouse public sentiment in favor of the election of James E. Martine to the United States Senate.

While he refused to discuss the subject, it was learned that such a step had been decided upon today at a conference held here.

Dr. Wilson was the guest of Gov. Fort, and this afternoon conferred with State Senator Harry V. Osborne and Assemblyman Joseph Tumulty. This conference, it is said, related to the United States Senatorship which is to be filled by the incoming Legislature.

When the conference was over, neither Dr. Wilson, Senator Osborn nor Assemblyman Tumulty would talk for publication.

It is understood that the first county in which Gov. Wilson will make a speech is Hudson, which has thirteen of the fifty-one votes the Democrats will have in the Legislature on joint ballot.

WANTS T. R.'S FARES BARED.

Congressman Rainey of Illinois Introduces Resolution to Investigate Ex-President's Railroad Expenses.

[ASSOCIATED PRESS NIGHT REPORT.]

WASHINGTON, Dec. 19.—A Congressional investigation of Theodore Roosevelt's railroad transportation expenses while he was President of the United States, is called for in a resolution introduced by Representative Rainey of Illinois, a Democrat. It was referred to the Committee on Rules.

The resolution provides that a committee of five be selected to investigate how much, if any, of these expenses were paid by Mr. Roosevelt, or by any one acting for him. It further provides for inquiry as to the contracts made for him while President, with the Pennsylvania Railroad or its officials, "or the demands for transportation made by Theodore Roosevelt, while President, on said road."

The committee is to make the same investigation with regard to other railroads furnishing him transportation.

OBITUARY.

Chief Justice Gavond Burgess.

ST. LOUIS (Mo.) Dec. 18.—[Exclusive Dispatch.] Chief Justice Gavond Burgess of the Missouri Supreme Court died at Excelsior Springs, Mo., at 11:30 last night of acute pneumonia of only a few days' duration. Judge Burgess was born in Mason county, Kentucky. His first wife was Miss Cordelia Trimble of Flemingsburg, Ky., niece of Federal Chief Justice John Marshall. She died two years ago, leaving no children. In July, 1909, Judge Burgess went to Los Angeles to attend the Elks' reunion. He visited a book store and there met Miss Berger, grown to middle age, whom he had loved when a youth in Kentucky. He prolonged his visit to Los Angeles and, when he came to Missouri, Miss Berger accompanied him as his wife, their courtship lasting only two days. Judge Burgess's death gives the Republicans a majority of the State Supreme Court, by which the Republicans expect to thwart the Democrats in State election contests.

John C. McNamara.

KANSAS CITY (Mo.) Dec. 19.—John C. McNamara, secretary and treasurer of the American Dressed Beef and Provision Company, died last night at the home of his father in this city. He was born in Kansas City thirty years ago.

M. B. Atkinson.

SAN JOSE, Dec. 19.—M. B. Atkinson, one of the best known orchardists in Santa Clara Valley, died unexpectedly at his ranch home near Saratoga yesterday. He had been ill for two weeks with pneumonia. He leaves a widow and five sons, living in this county, and a son and a daughter in Canada. He came here from Montreal.

Col. W. F. Britton.

JANESVILLE (Wis.) Dec. 19.—Col. W. F. Britton, one of the last commanders of the "Old Abe" regiment of Wisconsin volunteers in the Civil War which saw service around Vicksburg and in the march to the sea with Sherman, died here today.

Unionites Lose Again.

STRIKERS ACCEPT TERMS THEY FORMERLY REJECTED; BEATEN.

[ASSOCIATED PRESS NIGHT REPORT.]

ST. LOUIS, Dec. 19.—The striking machinists, blacksmiths, boilermakers and sheet metal workers of the Missouri Pacific-Iron Mountain system will return to work Wednesday morning, December 21.

A settlement was agreed upon between the officials of the company and representatives of the striking employees tonight. According to the statement of General Manager A. W. Sullivan to the Associated Press, the settlement is complete victory for the company.

The men go back to work on the terms offered May 1, which they then rejected. That proposition includes a 3-cent-an-hour increase. Under the new agreement, the men permanently relinquish control of the shop foremen and acquiesce in the rules adopted by the Chicago conference of western lines last March.

The work day for repair shop men will be nine hours, and for engine house men ten hours.

James O'Connell, president of the machinists; J. A. Franklin, president of the boilermakers; J. W. Kline, president of the blacksmiths, and John E. Bray, secretary of the sheet metal workers, signed the agreement on behalf of the men.

General Manager Sullivan and Superintendent G. W. Smith signed for the railway. The agreement provides that all former employees who desire to retain their seniority must apply for reinstatement within thirty days. All of the strikers are eligible but the foremen, numbering nearly 150 men, will not be taken back.

The machinists' strike began May 2 and the other trades went out in sympathy on October 21. Mr. Sullivan said that the total loss in wages of the men had been nearly $900,000. Nearly 3000 employees went out; most of them from the shops at Sedalia, Mo.; Argenta, Ark., and Fort Scott, Kan.

Charges Bribery.

LORIMER NOT YET EXONERATED, SAYS SENATOR DENYING REPORT.

[ASSOCIATED PRESS NIGHT REPORT.]

CHATTANOOGA (Tenn.) Dec. 19.—United States Senator James B. Frazier today denied he signed the report of the subcommittee of the Committee on Privileges and Elections of the Senate, which found the election of Senator Lorimer of Illinois free from scandal.

Instead, he said, he filed a statement in which he said he believed seven of the votes cast for Lorimer in the Legislature was tainted. It has been generally reported that all members of the subcommittee signed the report, which gave Lorimer a clear record.

In speaking of the final meeting of the subcommittee, when the report was signed, Senator Frazier said:

"I was not present at this meeting, but left Washington Friday night and understand the subcommittee made a report to the full committee and that all of the other members agreed to the report.

FLATLY CHARGES BRIBERY.

"Before leaving Washington I prepared a statement of my views and conclusions based on the evidence and law, and gave it to my secretary with instructions to hand it to the chairman of the subcommittee, and I have no doubt he did this. In this statement I disagreed with the report of the other members of the subcommittee wherein they exonerate the election of Lorimer from the charge of corruption.

"I said that in my opinion the evidence established that four members of the Illinois Legislature who voted for Mr. Lorimer were bribed to do so, they having confessed, and further, that they were bribed by three other members of the Legislature who had voted for Lorimer; and that my conclusions as set out in the statement were that there were seven votes cast for Lorimer which were corrupted or tainted.

"Eliminating those seven votes would reduce Lorimer's vote below the number necessary for his election, he having received only six more than were necessary.

DIDN'T SIGN EXONERATION.

"I certainly did not sign the report of the subcommittee; in fact, I was not in Washington when the subcommittee had its final meeting to act upon the matter."

"Was your statement a minority report?" was asked.

"Well, it could hardly be called a minority report. You see, the subcommittee reports to the full Committee on Privileges and Elections, and that committee will make its report to the Senate. My statement represented my views and conclusions.

"I do not know whether the other members submitted their views, but they, of course, had the privilege. I do not know that the subcommittee's report was signed by any one."

Lid Jammed On.

HOT SPRINGS, ARKANSAS, HAS HOT TILT WITH SUNDAY "BLUE LAWS."

[BY DIRECT WIRE TO THE TIMES.]

HOT SPRINGS (Ark.) Dec. 19.—[Exclusive Dispatch.] A movement to enforce the "blue laws" on Sunday here yesterday resulted in the township constable ordering drug stores, confectionery and cigar stores to close, but the order was generally disobeyed.

Half a dozen arrests were made, one cigar dealer being arrested twice. It was reported that Judge Wood, the reform prosecuting attorney, made it known that he would make prosecution in the Circuit Court all convictions secured by the constable in justice court.

The prosecuting attorney believes the movement be an effort to coerce him into allowing the Sunday theaters to stay open after he has just finished a determined and successful crusade against them and closed them for good.

"This movement will get them nothing," he said. He is determined to close the Sunday shows, but does not want to rigidly enforce the "blue laws." At the time the prosecuting attorney closed the Sunday theaters the managers formed an association and vowed that they would compel him to enforce the Sunday labor law upon all drug stores, confectionery stores, cigar stores, street cars, electric light plants and every variety of Sunday labor.

Yesterday was the beginning of this effort to arouse popular sentiment against the reform prosecutor, but it is generally believed it will be unsuccessful and that this Sunday will end the retaliation measures of the disgruntled showmen.

Another Martyr.

CRUEL KILLING STIRS CITIZENS.

San Luis Obispo Aroused By Wanton Murder.

Honest, Fearless Freeworker Pays The Penalty.

Laborite Leader Is Charged By Coroner's Jury.

John Avila, the ironworker who was brutally beaten by strikers and then shot in San Luis Obispo early Sunday morning, died in that city yesterday of his injuries. W. J. O'Bryan, a labor leader, is charged with his murder.

Feeling runs high in San Luis Obispo as the result of the wanton murder, and it is thought that bloodshed may follow. It was stated in a dispatch last night that the citizens are so incensed over the cruel death of an honest, fearless free worker that the strikers will be notified to vacate their headquarters.

Avila was an employee of the Llewellyn Iron Works and was engaged in the construction of oil reservoirs for the Producers' Transportation Company, San Luis Obispo. He came from one of the oldest families in Southern California.

He was marked by the strikers because of his sturdy stand for industrial freedom. Owing to his influence with the ironworkers employed on the reservoirs, the laborites were anxious to get him to join the union and thereby induce the others to throw down their employers. Avila refused to have anything to do with the unions, and treated threats with unconcern.

He was warned by a friend that the laborites would get him, and replied: "Well, I have lived in Southern California all my life. I am too firmly planted here to let these fellows dislodge me. They've got to kill me before I quit."

Early Sunday morning they "got" him. He was waylaid by three union laborite ruffians. He was savagely attacked, beaten to his knees, but with the courage of a true man, attempted to get upon his feet and fight against overwhelming odds.

SHOOTS HELPLESS MAN.

Then it was that one of the fiends drew a revolver and shot the brave man in the stomach. As he fell weltering in his blood, they fled, cursing him.

Avila, in a dying statement, named W. J. O'Bryan, and one Peterson as two of the men concerned in the murderous assault. He fixed the crime of shooting him on O'Bryan. Yesterday the Coroner's jury charged O'Bryan, who is a leader among the strikers, with having fired the fatal shot.

Dist.-Atty. Nelson of San Luis Obispo, interviewed strikers one after another and eventually Peterson, who is the vice-president of the local organization of strikers, confessed that he was one of the men who attacked Avila.

He told the officers that the two guns they used had been placed in a cigar-box and buried near the sink in the rear of the strikers' headquarters. Investigation verified Peterson's statement, and the guns were recovered and will be used as evidence at the trial.

O'Bryan and others later confessed and were charged with murder.

The strike was first declared about four months ago. There was no demand for higher wages nor was any complaint alleged, the strike being called in sympathy with the ironworkers' walkout in Los Angeles.

WILL EXPOSE UNIONISM.

Earl Rogers has been retained to assist the prosecution of O'Bryan and the others for the murder of Avila. No pains will be spared to convict the guilty laborites, although it is said that the unions will devote every means and all the money they can raise to throw obstacles in the way of justice.

The trial promises to throw the white light upon union methods and reveal the inside workings of unionism with reference to maiming and slaying freeworkers who resist all advances to throw down their employers and join the union in its attack upon industrial freedom.

The strike declared by the members of the Ironworker's Union of Los Angeles in June, has been carried since that date into the oil fields of Coalinga and San Luis Obispo, where oil tanks are under construction by the Llewellyn Iron Company. At Coalinga the strikers were enjoined by Atty. Rogers from performing picket duty near the oil fields, but frequently the ruffians assaulted the workmen who refused to join the unions.

At San Luis Obispo strikers beat up Avila and a friend several weeks ago. Following this, the strikers were enjoined and placed under peace bonds. This, however, did not prevent them from planning and carrying out the death of Avila early yesterday morning.

POMONA MAN SEEKS BRIDE.

Her Reasons for Leaving as Stated Were Picturesque and Unusual. Once Worked in Silk Mill.

[ASSOCIATED PRESS NIGHT REPORT.]

NEW YORK, Dec. 19.—W. T. Martin, Pomona, Cal., is trying through Lawyer Abram Klenert of No. 120 Washington street, Paterson, to find his bride of thirty-six days, notwithstanding that when she disappeared from her home in California she left a note addressed to her husband in which she said that she "could not live as hogs do in their pen; neither can I live on bread, jelly and fat meat." Mr. Martin, who is thirty-six years old, has written to the lawyer that he became acquainted with his bride through the correspondence school of love in Toledo, and she described herself as follows: I am a farmer's daughter, thirty-seven, American, Presbyterian, kind-hearted and loving, 5 feet 3 inches in height, weight 139 pounds, in perfect health, fond of home life and willing to do any kind of house work, educated at school; eyes light blue, dark hair, fair complexion, sincere, and I will marry soon if suited.

He sent her $25 for transportation from her sister's home in Buffalo and they were married the day she arrived in California. Mr. Martin says that he had written to her all about his circumstances and that he cannot understand why she left him. He concludes the letter to the lawyer with these words: "The day we were married my wife weighed 215 pounds and I weighed 233, so I thought we were a pretty good pair." The missing bride formerly worked in a silk mill at Paterson.

MONEY SHARK CONVICTED.

PHILADELPHIA, Dec. 19.—Arthur V. Hill, manager of a loan company, the first person to be convicted in this State under a decision which glasses money loan offices where usurious rates are charged, as disorderly houses, was sentenced today to pay a fine of $500 and costs. His counsel immediately took an appeal.

Protect Yourself!
Get the Original and Genuine
HORLICK'S MALTED MILK
The Food-drink for All Ages.
For Infants, Invalids, and Growing children. Pure Nutrition, up building the whole body. Invigorates the nursing mother and the aged. Rich milk, malted grain, in powder form.
A quick lunch prepared in a minute. Take no substitute. Ask for HORLICK'S.
In No Combine or Trust

At JAHNKE'S
35c Business Men's Lunch
A Full Meal.
Cor. First and Spring

MANHATTAN SHAKEN,

(Continued from First Page.)

damage is yet unavailable and may exceed the rough and conservative estimate of $500,000. The loss to the New York Central Railroad company includes the physical damage done to the power house, which was completely wrecked, the delay to the construction work and the damage done to cars standing near the power house.

The loss to shop keepers and property owners in the vicinity will spread over a wide range of items. Christmas displays were blown backward into the shops, sucked into the street or cut to ribbons by flying glass.

Whole fronts of buildings were left without a window.

As nearly as can be determined this is how the accident occurred:

A train of empty passenger cars hauled by an electric motor, in charge of Albert Seagroatt, got out of control, crashed into a steel and concrete buffer post, snapped it off and rammed a pile of lumber behind it into a gas main connecting with the taps from which the tanks of the passenger cars are charged.

RESERVOIR OF GAS.

By the testimony of the motorman and, of John J. Quinn, a bricklayer working on the main powerhouse adjoining the auxiliary house, the time of the break in the pipe was about 8 o'clock. Two clocks stopped by the jar 8x the time of the explosion itself at 8:22.

In the interval the broken main had ample time to pour high pressure gas into the lower levels of the auxiliary powerhouse.

When workmen set to clearing away the lumber it is assumed that one of them dropped a steel tool across the third rail, there was a flash of electricity and the great reservoir of accumulated gas exploded.

What happened then will never be positively known. The roof of fire house No. 2, directly across the street from the powerhouse, lifted like a magic carpet. A shower of glass, bricks, mortar and splintered timbers began to fall on the pavements and in an instant the streets were filled with prostrate men and women blown flat by the shock and the rush of air. They sat dazed where they fell, picking slivers from their flesh.

SCENE OF EXCITEMENT.

A moment more and crowds besieged the drug stores begging for aid and clamoring for telephones, and then the clattering gongs of ambulances rang between the tall buildings. The tenements to the east of Lexington avenue poured thousands into the streets.

Whole houses were emptied in a twinkling. The tall facades of the many fashionable hotels in the neighborhood were spotted with faces of half-dressed guests, shaken from their sleep, peering from broken windows.

Black-robed priests from St. Patrick's cathedral, nearby, and white-coated ambulance surgeons passed each other on kindred errands of consolation and comfort.

Frank Smith, the chauffeur of a wrecked automobile, cut, bruised and shaken, told from the cot where he lay in a hospital of what he remembered of his first impressions.

"Almost before I realized that there had been an explosion," he said, "a rain of bricks and mortar began to fall on me. Then a six-foot timber shot down out of the sky like an arrow. I had one foot on the brake and the far side of the accelerator, with my knees wide apart.

"That great arrow passed between them and smashed down through the floor of the car. Then the trolley car toppled over on me and pinned me beneath the mass of wreckage. Two priests were pulling me out for dear life when I got my wits."

FOCUS OF DEATH.

The worst focus of death was the spot at which the trolley car and the automobile were hurled together. The seven passengers were dumped to the under side of the car in a tangle of iron work, sharp fragments of glass and broken panels.

Miss Mary Pope was caught by the head between a stanchion and the overturned automobile beneath and crushed to death. Three other passengers, all men, were overwhelmed with wreckage and died before help could reach them.

Twenty feet away Miss Edith Offner, 28 years old, a stenographer in a magazine office, on her way to work, was speared through the head by a flying joist.

Policeman Toomey had just signaled to the trolley car to stop and was leading two little girls across the street by the hand. One was torn from his hand by the first blast of air and the other by the rebound. The second girl, Mary Gilman, 12 years old, had her right leg torn off by a flying fragment of iron railing surrounding the Lexington avenue station.

Seventeen men in fire house No. 2 were shaken from their beds.

OTHER STRANGE ACCIDENTS.

Battalion Chief Duffy was sitting at his desk when the windows fell about him and an iron girder burst through the wall, knocking him down and badly bruising him. He got the men to bandage him and went to work immediately.

In the Bible teachers' training school, founded by Miss Helen Gould on Lexington avenue, fifty young men and women were eating breakfast. Those on the far side of the room first realized that there had been a serious accident when in looking toward the street they saw the tapery on the tables nearest the windows dabbled with blood. Fully half the students were painfully cut by flying glass.

In the babies' hospital at Fifty-ninth street and Lexington avenue, the infants were being given their morning bath. Nurses were thrown to the floor with babies in their arms, other babies were tipped out of their cribs and in two instances babies were popped upward out of their tubs as if they had been drawn out by a powerful suction.

Piles Cured in 6 to 14 Days.
Your druggist refunds money if Pazo Ointment fails to cure any case of Itching, Blind, Bleeding, Protruding Piles in 6 to 14 days. 50c.

Theaters, Amusements and [illegible]

ORPHEUM THEATER—SPRING [illegible]
MATINEE DAILY AT [illegible]
The Standard — Orpheum
6—The Musical [illegible]
This Sextett of Real Brothers and Sisters is recognized as the [illegible] tion of Instrumentalists in Vaudeville. They are just back [illegible] of Europe—a World-Beater.
CALLAHAN AND ST. GEORGE — Here is the Real Irishman—not the stage variety. Every son of Erin will appreciate this and "The Old Neighborhood."
ANDREE[illegible]
MATINEE 2:15 DAILY
TEMPLE QUARTETTE — True Singers, these, and not the Clowns who often inflict you. They SING, and have a repertoire worth while, also.
GRANT AND HOAG — Yes, there is "Something Doing all the time" when this versatile pair is busy on the stage.
[illegible]
For real [illegible] skill, God [illegible] Napoleon [illegible]
Orpheum Motion [illegible]
The very latest, best and most educative views to be [illegible] and instructive, showing International Motor Boat [illegible]
Positively Last Week—Next Time Here. It Will [illegible]
George Beban & Co[illegible]
Presenting that Italian Life Classic,
"THE SIGN OF THE ROSE."
Words are wasted in telling about this remarkable [illegible] appreciate it. Come while you have the [illegible]
Every night 10c, 25c, 50c, 75c. Matinee [illegible]

GRAND OPERA HOUSE—Matinee [illegible]
The Biggest and Brightest Oth[illegible]
Nothing that has ever been seen at the Grand [illegible] unanimous praise by both the press and public [illegible] pendous production given by
FERRIS HARTMAN and his big [illegible] comic opera [illegible]
"The Toyma[illegible]
BIG BARGAIN MATINEE TODAY—FREE TOYS
"The Toymaker" represents the true holiday spirit—the [illegible] in town. SEATS NOW ON SALE.

BIG SCENIC AUTO SHOW
Of Licensed Cars - [illegible]
Pico, 12th, Grand Ave., and [illegible]
Opens Xma[illegible]
December 24
Admission 50 cts. (Closed Sunday.)

BELASCO THEATER—Belasco-Mayer-Blaine St., Bet. [illegible]
THE FOREMOST STOCK COMPANY [illegible]
TONIGHT AND ALL WEEK—LEWIS S. STONE and [illegible]
HOYT'S Greatest Farce Comedy.
A Stranger In Ne[illegible]
Nothing But Fun—and the Newest [illegible]
NEXT WEEK: Commencing Christmas Matinee [illegible] First production on any stage, by special arrangement with Klaw & Erlanger. SEATS ON SALE TODAY.

PANTAGES THEATER—[illegible]
MATINEE TODAY 2:30. TWICE NIGHTLY. [illegible]
UNEQUALED VAUDEVILLE—AMERICAN AND [illegible]
FAMILIA BELL TRO[illegible]
10—FAMOUS SPANISH MUSICIANS—10
JOHN AND MAE BURKE. KINKEY & GILMORE. DARE BROS.

LOS ANGELES THEATER—[illegible]
5 Columbians
John Dillon
The Laugh-O-Scope
Billy Van
Matinees Every Day, 10c, 20c, 30c. Two Shows Every Night.

THE AUDITORIUM—"THE BEAUTIFUL"
TONIGHT AND ALL WEEK, WITH WEDNESDAY [illegible]
SEASON'S MUSICAL SENS[illegible]
The Queen Of The Moulin
IMMENSE COMPANY—AUGMENTED ORC[illegible]
PRICES—Evenings, 25c, 50c, 75c, $1.00 and $1.50.

MASON OPERA HOUSE—
Christmas Week, Beginning Monday Night, Dec. [illegible]
Matinees—JOSEPH BROOKS PRESENTS
Lillian Russe[illegible]
In a Unique Comedy, "IN SEARCH OF A SINNER."
PRICES—50c to $2.00.

CAWSTON OSTRICH FARM—
THE FARM YOU HAVE READ ABOUT FOR [illegible]
25c Round Trip, including Admission Ticket, for sale at our Store. 313 S. [illegible]
Visit the Farm—Take South Pasadena car to [illegible]

LUNA PARK—Cor. Washington and [illegible] THE ROYAL HUNGARIAN [illegible]
Miss Emma Newkirk, "The Diving Venus," and [illegible] including the newest riding device, [illegible] for one admission, 10c.

Timely Special Announcement
LOS ANGELES OSTRICH FARM—
Estab. 1906 Opposite Eastlake Park. All cars [illegible] transfer direct to Farm.
BABY OSTRICHES
HATCHED DAILY
Excursion tickets round trip and admission, 25c. WE HAVE [illegible]
Store 324 S. Broadway, Next to Blacksto[illegible]

LAW INCLU[illegible]

WASHINGTON, [illegible] theory that a [illegible] the general [illegible] the railroad [illegible] engaged in [illegible] trains, the [illegible] United [illegible] constitutionality [illegible] abrogating [illegible] to "every [illegible] poration [illegible] of a section [illegible] train [illegible] turned over

...enings Along Pacific Coast.

...N SLAYS ...TRUDER.

...ter Door; is ...Tracks.

...Had Set Arm ...ction.

...Fails to Deter ...Buckshot.

REPAY EXCESS SALARY.

Lewis County, Wash. Officials Return Salary Alleged to Have Been Fixed Disproportionately.

[BY DIRECT WIRE TO THE TIMES.]

TACOMA, Dec. 19.—[Exclusive Dispatch.] As a result of census returns, it will be necessary for Lewis county and several other counties to go back to their former classes instead of remaining in higher class to which their Boards of County Commissioners had advanced them.

For months officers of these counties have been drawing salaries under schedules which go to higher class counties. The matter has been taken into court by the Farmers' Grange. Census announcements in meantime are expected to decide the matter. At Chehalis Saturday, County Auditor Swofford of Lewis county repaid $566 excess salary into the treasury. Treasurer Summerset paid a smaller amount. Other county officers are to follow suit.

REPORT BIG STRIKE.

Concern Managed by Redlands Man Takes Out Many Tons of Dirt Rich With Ore.

[BY DIRECT WIRE TO THE TIMES.]

PARKER (Ariz.) Dec. 19.—[Exclusive Dispatch.] A bonanza strike has just been made on the property of the Calzona Mining Company, A. H. Martin of Redlands, manager. The find is on Riverside mountains on the California side of the Colorado River, near Parker, Ariz. A vein of gold and copper bearing mineral that is the equal to former famous strikes at Goldfield, in two days with four men yielded seventeen and a half tons, assaying $200 per ton.

H. E. Steece of the Steece Copper Company is authority for the statement that $200,000 worth of ore will be taken from the bonanza lead this winter.

SLAYS FRIEND; FLEAS. GREEK FEARS SHERIFF.

[BY DIRECT WIRE TO THE TIMES.]

OROVILLE, Dec. 19.—[Exclusive Dispatch.] James Kochiros, 17 years old, was shot through the brain this morning and instantly killed by John Poulos, at the home of a Greek family on Seventh avenue. The men had been shooting at a target with a rifle, and Poulos, according to the other Greeks, was loading the gun when it accidentally exploded, sending a bullet through Kochiros's nostrils and into his brain. Poulos immediately got his cont and struck out in the direction of Marysville in spite of the entreaties of his countrymen that he must give himself up to the sheriff, they promising to go with him and explain how the tragedy happened.

The Greeks went to the Sheriff's office and excitedly told of the killing and an officer went out to follow and arrest Poulos.

Grave Issue.

"NAUGHTY" SAY THE MINISTERS.

"PERFECTLY PROPER" SAY THE CLUB WOMEN AND WAR IS ON.

Cream of Fresno County Social Life Is Outraged at Ministerial Temerity and Will Ignore Strictures of the Reverend Sirs of the Various Churches.

FRESNO, Dec. 19.—A serious split has occurred between local society folk and the Ministerial Association over the poses in the Kirmess to be held this week in the Operahouse. The Parlor Lecture Club, the exclusive woman's organization, insists that the folk dances are entirely proper. The pastors of the various churches have formally passed resolutions condemning the dances, as portrayed by the large-sized photos of the performers in prominent stores, as "tending toward the immoral." As the 200 dancers include la creme de la creme of Fresno's society, much indignation has been expressed over the action of the ministers.

The crucial question is the "marsovian" dance, made famous in the "Merry Widow." The young men have fair partners clasped tightly with their lips in too close juxtaposition to suit the consciences of the pastors. The other dances are bad enough in pose and exhibition of lingerie, but this is too much, say the pastors. The association formally asks that the Parlor Lecture Club disclaim the pictures, which are actual photographs.

Jealous!

MAN SHOOTS REPEATEDLY.

THEN TURNS EMPTY GUN TO HEAD TO KILL HIMSELF.

Couple at Redondo Who Have Not Been on Good Terms Cause a Panic in the Crowded Streets as They Enact a Most Stirring Tragedy.

REDONDO, Dec. 19.—Enraged because he found his wife with another man, Horford Noble tonight fired five shts from a 38 caliber revolver at the fleeing woman and then tried to kill himself. He had emptied the gun in shooting at his wife, however, and the feeble click of the revolver was the only response to his effort. He was arrested and taken to jail and his wife, who had been struck by three of the bullets, was taken to a hospital. Her wounds are considered serious but not necessarily fatal.

The couple came to this section from Augusta, Me., and have not been on good terms for some time.

PUNISH PAV SPITTERS.

San Francisco Police Judges Cooperate With Chief to Abate Nuisance.

[BY DIRECT WIRE TO THE TIMES.]

SAN FRANCISCO, Dec. 19.—[Exclusive Dispatch.] As the result of the campaign begun by Chief of Police Seymour against reckless expectorators, forty-four defendants charged with spitting on sidewalks, appeared today in the different Police Courts and none escaped punishment.

Those who were not fined $5 each were dismissed when it was shown that they had spent the night in the City Prison. All of the police judges announced their intention of assisting the Chief in stopping the habit of careless expectoration on the city's sidewalks.

"I consider nothing more dangerous to the public health than reckless spitting," said Chief of Police Seymour.

"It is terrible the way it has been going on. There is only one way to stop it, and that is by arrests. I am not going to drop this matter, but will see that my men arrest this class of offenders so long as I am in office. Now that I have the co-operation of the police judges, I believe this pest will be wiped out."

SEEKS HEALTH IN LOS ANGELES.

Prominent Chicago Minister Departs With Family For Mild Climate of Southland.

[BY DIRECT WIRE TO THE TIMES.]

CHICAGO, Dec. 19.—[Exclusive Dispatch.] Rev. Morton Culver Haatsel, former pastor of the South Park avenue Methodist Episcopal Church, left Chicago yesterday, with his wife and little son, for Los Angeles, Cal., on a leave of absence of one year, in an effort to regain his health. For the last twenty-two weeks he has been a patient in Wesley Hospital, under treatment for tuberculosis of the hip joint. He has been suffering with tuberculosis for many years.

CONVICT WEALTHY MAN.

Charge That He Had Contributed to the Delinquencies of a Girl Are Sustained in Court.

[BY DIRECT WIRE TO THE TIMES.]

SAN BERNARDINO, Dec. 19.—[Exclusive Dispatch.] D. H. Akey, a wealthy Ontario man, was convicted tonight by a jury in the Superior Court of a statutory crime against a 14-year-old girl, Ludti Valentine. Thursday was sent for passing sentence at which time a motion for a new trial will be made, and bonds given to secure his release pending the final adjudication of the case.

NAMES HIGH OFFICIALS.

ROAD RAISES OLD EMPLOYEES.

[ASSOCIATED PRESS NIGHT REPORT.]

SEATTLE, Dec. 19.—The Chicago, Milwaukee and Puget Sound Railroad today announced the appointment of George W. Hibbard to be general passenger agent of the railroad and its subsidiary lines, and of Robert M. Boyd to be general agent of the road in charge of traffic in Washington and Alaska. Both are old employees who have been promoted. Transcontinental passenger service is scheduled to begin not later than April 1.

SLOPE BRIEFS.

Pupils Escape School Fire.

REXBURG (Idaho) Dec. 19.—Six hundred children were marched safely into the open, while flames were leaping from the school house here today. The building was destroyed.

"Treaters" Want New Election.

TACOMA, Dec. 19.—Tacoma's anti-treating ordinance did not take effect today owing to the fact that petitions have been filed bearing nearly 4000 signatures asking for a referendum election. This election must be held within ninety days unless the City Commissioners repeal the ordinance. Mayor Fawcett says he will resign unless the ordinance is ratified and enforced.

Fire Destroys College.

TACOMA, Dec. 19.—Fire starting from a defective flue destroyed the main building of Vashon College, on Vashon Island, early today. The loss is estimated at $40,000.

Appointed Board Member.

SACRAMENTO, Dec. 19.—E. Forrest Mitchell, private secretary to Gov. Gillett, has been appointed a member of the State Board of Agriculture by Acting Gov. Warren Porter, to fill the vacancy caused by the death of Frank Burke of San Francisco. The position is one of honor only, since it pays no salary.

Earthquake Recorded.

SAN JOSE, Dec. 19.—An earthquake was recorded by both the vertical and the horizontal seismographs at Santa Clara College observatory at 5 o'clock this morning, being approximately one and one-half minutes in duration. The horizontal showed ten seconds of preliminary tremor and had a maximum double amplitude of six millimeters. The direction was southeast.

Ruef Files Another Brief.

SAN FRANCISCO, Dec. 19.—A brief of amici curiae upon the petition for a rehearing of the case of Abraham Ruef, in the Appellate Court was filed today by Attorneys W. H. Metson, D. J. Murphy, Frank C. Drew and Charles A. Garter. It contains 101 pages of argument in support of the contention that the Court of Appeal erred in sustaining the judgment of the Superior court which sentenced Ruef to fourteen years' imprisonment on conviction of bribery.

Vancouver Bank Suspends.

VANCOUVER (Wash.) Dec. 19.—The Commercial Bank of Vancouver, Wash., H. C. Phillips, president, failed to open its doors today. State Bank Examiner J. L. Mohundro is in charge. Inability to realize cash on its securities, and too liberal loans on realty are said to be the principal causes of the bank's embarrassment. It is expected depositors will sustain no loss.

Charge Officer With Murder.

SAN FRANCISCO, Dec. 19.—As the result of the death of William Gallegher, who was shot in a saloon on Saturday night, Charles Long, a Deputy Sheriff of San Mateo county, was charged with murder today. Gallegher and Long had been enemies for some time. They met Saturday in a saloon, and after a few words Long drew a revolver and shot Gallagher, who died yesterday from the effects of his wound.

COAST DEFENSES.

(Continued from First Page.)

troops from anywhere around those interior points and coming inland and taking possession of all the transportation lines and passes. Who or what is going to stop them?

"You have got to have a mobile army to do these things and you have not got sufficient men in your present army. There could not be to exceed 6000 men of our own army, if that many, landed about the coast here in two months' time.

NOT AN ALARMIST.

"I am not at all an alarmist. I don't say that there will be war or anything of the kind, but I know as every military man knows, that we are not properly equipped. I think we have something like 309,542 men subject to military duty in this State, yet out of that our defensive establishment numbers only about 4000 men of all arms—coast artillery, infantry, cavalry, signal corps and naval military. That is a very small percentage for the number of men available."

Gen. Lauck believes also that the antipathy of employers toward having their employees serve in the State militia is doing much to retard the growth of the organization.

"When we take into consideration," he said, "that these young men join the militia for the sole purpose of gaining knowledge in the military line and for patriotism, without one cent of revenue from either the State or nation, and then are often threatened by their employers that if they go to camp they will be discharged, we can readily understand why we have not a bigger force in the organized military."

INVESTORS BIDE A WEE.

Eastern Bond Dealers Want Uren's Freak Tax Law Tried Out Before They'll Buy.

[BY DIRECT WIRE TO THE TIMES.]

PORTLAND, Dec. 19.—[Exclusive Dispatch.] Believed to presage the action of a number of bond buyers of the East, E. H. Rollins and Sons of Chicago among the largest security dealers in the Middle West have notified the city officials of La Grande that consideration of civic improvement bonds of that city is dependent upon an opinion their attorneys are preparing upon the tax amendment adopted by the people of Oregon at the last election.

"If the opinion of the effect of the tax law shall be anticipated we shall refuse to purchase Oregon municipal securities," was the announcement sent out by the bond dealers.

The intimation appears to be that a doubt as to the stability of securities backed by the land tax has been created in the minds of buyers.

It is feared by many that such action would entirely put a stop to civic improvements in this State.

Among the men who were responsible for the tax amendment adopted at the last election were W. S. Uren, Col. C. E. S. Wood and Ben Selling. It is their opinion that a proper interpretation of the law means that any county may reorganize its system of taxation and it has been said that advocates of the single tax intend to experiment in a number of Oregon counties. It is the single tax prospect that is frightening away investors.

AGED RESIDENT DIES.

Redlands Citizen Passes Away at the Age of Eighty-three Years—Was a Pioneer.

REDLANDS, Dec. 19.—Gottlieb Fackler, aged 83 years, passed away suddenly Saturday night at his home on Cajon street, while seated in his chair reading. Although so far advanced in years, Mr. Fackler has always enjoyed good health and has been about his home and on the street all winter as usual. Saturday evening he ate his dinner as usual and soon after sat down to read and in a few moments passed away without a sound or struggle.

Mr. Fackler was a pioneer of Redlands, having come here twenty-three years ago, when the town was in its infancy. He was a native of Pennsylvania and a veteran of the Civil War. His wife passed away about a year ago. He is survived by two daughters, Misses Ella and Mary Fackler, who were with him at the time of his death, and a son who lives in York, Pa.

NIECES RECEIVE INHERITANCE.

San Francisco Court Divides Estate of $67,607 Left By Woman Who Posed as Pauper.

[BY DIRECT WIRE TO THE TIMES.]

SAN FRANCISCO, Dec. 19.—[Exclusive Dispatch.] The estate of the late Susannah Moore, known as Susan A. Moore has been distributed, Margaret Kane and Mary Huner, nieces, residing in New York, being recipients. The order distributing $67,607 worth of property to them was signed today by Judge Graham.

Mrs. Moore died in a refugee shack in December, 1908. She had for many years posed as a pauper, and lived largely upon charity. The discovery of a sack of gold among her effects created a sensation. Afterward various bank accounts came to light, showing the old woman had $40,000 in ready money, besides interest bearing investments bringing her estate up to the figure named.

AVALON FLOOD.

AVALON, Dec. 19.—Almost two inches of rain fell here at an early hour this morning as a result of a cloud burst. At 3:30 o'clock there was considerable thunder and lightning. Reports come from Silver Canyon that a party of campers were almost washed into the sea by the floods. All of their equipment and several tons of holly berries were lost.

Saturday's Baking

Home cooking, when successful, is most delicious, healthful and economical. No fear of failure for the *Rumford* housewife. Her cake never falls, her crust is never tough, her biscuits never heavy. The baking is of fine texture and flavor and will retain its freshness much longer when she uses

RUMFORD
THE WHOLESOME
BAKING POWDER
Contains No Alum

Jointed Dolls 35c — Moving heads, closing eyes, curly wig. Fitted with shoes and stockings.

ARTHUR LETTS
Broadway Department Store
HOME 10571. BDWY. 4944. BROADWAY COR. 4TH. LOS ANGELES.

Unbreakable Dolls. Priced 35c, $1.25, $1.75 and up to $3.75 — Cloth bodies; some with hair.

China Department
Presents Interesting Items For Today

Anyone who has visited our China Department, with its broad stocks of holiday gifts, has surely profited to the extent of selecting many appropriate presents at the lowest possible prices. For today we point to—

Children's China

These are fancy pieces, with rhymes, such as "Little Bo Peep," "Little Boy Blue," etc.
Cups and Saucers 35c
Trays and Plates 25c
Cream Jugs 25c
Handled Mugs 25c

Salad Bowls and Plates $1 — Elegant hand-painted pieces. Such light, pretty china as women love to have in their home. Therefore they make excellent gifts.

Electric Lamps $17.50 — Rich art shades and finely finished metal bases. Several different designs that are up to date and artistic. Priced $17.50.

Men's Smoking Sets — Of brass; absolutely one of the most acceptable gifts to a smoker. Priced 35c, 50c, 75c, $1 and $1.48.

Crockery Tobacco Jars — Priced 50c, 75c, $1.00 and $1.25.

Artistic Steins for Gifts — Priced 25c, 35c, 50c, 75c, and up to excellent steins at $1 and $1.45. Appropriate designs for either practical or decorative purposes.

Berry Set's 8:30 to 12 ..... 58c
This one feature for the morning hours only—7-piece berry or fruit sets, tastefully decorated. No phone orders. Limit of 1 to a customer, at, set, 58c.
ALSO CREAM JUGS 8c EACH—This item from 8:30 to 12. Marked 10c. No phone orders. Limit of 2 to a customer.

$1 Christmas Stationery 72c
These handsomely decorated boxes are most acceptable as Christmas gifts. Each box contains from two to four quires of best grade linen paper. As a special feature Tuesday we will sell any box marked regularly at $1 for 72c.

35c Post Card Albums 26c
These hold 300 cards. A large assortment of sizes and styles. Your choice of any album marked 25c at 26c ea. Front aisle 5.

Special Toilet Goods
These extra bargains for today in the Toilet Goods departments.
50c PUFF JARS 23c — Extra large with silver finished tops. Regularly 50c, today 23c.
35c TO 45c PUFF JARS 25c — Fine imported colored glass in many designs.

15c Perfumes 10c
Many different and fragrant odors, put up in fancy holiday boxes. Special today each 10c.

Half Price Sale Kraftwood Novelties
An assortment of vases, mirrors, candle sticks, placques and other useful articles. Front aisle 6. Half price.

Otis Dennis Wins $650.00 Ludwig Baby Grand Piano

The contest closed Saturday night and the count was made publicly in our windows Monday morning. The judges were C. F. QUILLIAN, Y. M. C. A.; HARRY L. SCHOENLON, 1411 Oxford ave.; T. N. JOHNSON, 331 East 37th.

Much enthusiasm has been manifested throughout the Contest. The ten prize winners with the number of votes cast in each case are as follows:

OTIS DENNIS, 212½ East Pico St.	14495 votes		Wins Piano
RUTH SICKEL, 662 Chicago St.	10006 votes	$100	Merchandise
DOROTHY MOULTON, 737 Tularosa Drive	8081 votes	$ 75	Merchandise
CAROLINE BRENAN, 4350 Lockwood Ave	6387 votes	$ 25	Merchandise
NOYES GRAVES, 6901 Miramont.	6439 votes	$ 50	Merchandise
CARL E. SMITH, 1335 Pennsylvania Ave	5595 votes	$ 15	Merchandise
MARTHA PHIPPS, 310 Cummings	5281 votes	$ 10	Merchandise
ALICE EDOUART, 120 E. 38th St.	4831 votes	$ 10	Merchandise
PAULINE MYERS, R. F. D. No. 10, Box 179	4367 votes	$ 5	Merchandise
MABEL YONKIN, 960 E. 54th St.	3821 votes	$ 5	Merchandise

EVERYBODY says we're Consulting Philanthropists because we're giving away a New 1911 Packard Limousine and solving

Everybody's Christmas Perplexities

by issuing to our customers

Merchandise Orders Like These

DESMOND'S — Please Deliver to ____ value ____ Dollars ($____) With Compliments of ____ Countersigned ____ Los Angeles, ____ No ____

Thousands of our customers find this method infinitely more satisfactory than selecting the "Gifts" themselves; they are the most certain to beget admiration for one's judgment, and the surest to cement friendly regard.

DESMOND'S
Corner Third and Spring Streets

Women's $25 Suits
Samples of the very latest styles. Don't miss them..... $15
ORIGINAL SAMPLE SUIT CO.
332 1-2 S. Broadway, 2nd Floor.

HOMES
A LITTLE BETTER, A LITTLE CHEAPER.
Pacific Home Builders
FOR A SHORT TIME STOCK AT 60c PER SHARE.
617-18 Wright & Callender Bldg.

MULLEN & BLUETT CLOTHING CO.
Corner Broadway and Sixth Sts
THE QUALITY STORE.

Washington.

TAKES OATH OF CHIEF JUSTICE.

Edward Douglas White Head of Highest Court.

Jurist Smiles at Wife as He Takes Seat.

Instances Mark Ceremony as Peculiarly Notable.

[ASSOCIATED PRESS NIGHT REPORT.]

WASHINGTON, Dec. 19.—In the presence of a distinguished gathering in the little courtroom, Edward Douglas White was today elevated from Associate Justice in the Supreme Court of the United States to the Chief Justiceship.

The climax of the ceremonies occurred when Associate Justice Harlan, as senior member of the court, administered the judicial oath. It was subscribed to on the bench itself, instead of at the clerk's desk, as is ordinarily the case.

Chief Justice White taking the oath held in his hand a Bible which has been used by nearly every Chief Justice and Associate Justice on similar occasions in the last 100 years, but unlike most of them, he kissed the book at the conclusion of the oath.

JUSTICE WHITE DIFFIDENT.

The new head of the court, obviously embarrassed, marched to his usual place on the bench in his capacity as an Associate Justice. As he took his seat he smiled at his wife, who sat in a reserved seat beside his brother, James White of this city, and other relatives.

Presiding Justice Harlan, who has headed the tribunal since the death of Chief Justice Fuller last July, announced after orders of the day had been made, that Justice White, who had been appointed Chief Justice of the United States, was present and ready to take the oath.

OATH IS ADMINISTERED.

He extended the congratulations of the court to the new Chief Justice and directed Clerk McKenney to read his commission. This done, the presiding Justice turned to his right, where sat the new Chief Justice, and in the presence of the standing gathering, administered the judicial oath.

The Senior Justice bowed the Chief Justice into the chair at the head of the court, extended his personal congratulations and himself resumed his old seat at the right of the Chief Justice.

For the first time in history an Associate Justice had been elevated to the Chief Justiceship, and for the first time a President and Senate of one political party had honored a member of a rival party by placing him at the head of the highest court in the land.

TO RAILROAD FINDINGS.

House Committee Purposes to Report On Ballinger-Pinchot Investigation Without Comment.

[ASSOCIATED PRESS DAY REPORT.]

WASHINGTON, Dec. 19.—The majority and minority reports of the special Ballinger-Pinchot Investigating Committee will be reported out of the House Committee on Agriculture without comment.

The reports are referred to that committee and members of the committee have been loath to take up the question, figuring that the reports having come from a committee should have been left on the Speaker's table instead of going to another committee.

The Committee on Agriculture considered the matter briefly and the plan is to send the reports back to the House. This will put the matter before the House in the shape that the minority members wish and the motion to adopt the majority report will be followed by a minority proposition to substitute the minority report. Considerable speechmaking on the whole issue is probable before the controversy is out of the way. The question will not come up until after the holiday recess.

WANT "DRY ZONE" REDUCED.

MINNESOTANS SEE PRESIDENT.

[ASSOCIATED PRESS NIGHT REPORT.]

WASHINGTON, Dec. 19.—President Taft will decide whether the "dry zone" in Minnesota is to be reduced. Gov. Eberhardt talked the matter over with the President at luncheon today and later there was a conference at the executive offices, in which Secretary Ballinger and members of the Minnesota delegation in Congress participated.

The boundaries of the Indian reservation have not been changed for many years, and the prohibitory order affected a large portion of Minneapolis, Duluth and several other cities. In fact, it is claimed, the order covers the greater part of the State.

President Taft has been asked to except the cities affected and to restrict the enforcement of the prohibition clause to the lands immediately surrounding the reservation where the Indians live and the places they frequent.

BEVERIDGE AFTER COUPONS.

FIGHTING TOBACCO PRACTICE.

[ASSOCIATED PRESS NIGHT REPORT.]

WASHINGTON, Dec. 19.—Senator Beveridge asked members of the Senate Judiciary Committee today whether they intended to report the bill designed to prevent tobacco manufacturers from using the premium coupon system for the purpose of crushing out competition. He said he intended to compel action on the bill, which passed the House as a part of the Payne-Aldrich tariff bill. Mr. Beveridge discussed the use of coupons and asserted that by such means the American Tobacco Company had been enabled to crush out competition in a manner amounting to a "scandal."

It is announced at Yale University that Clarence H. Kelsey, president of the Title Guaranty & Trust Company of New York City has been elected a member of the Yale corporation to succeed Rev. Charles Ray Palmer, D. D., resigned. Mr. Kelsey was valedictorian of the Yale class in 1878, of which President Taft was salutatorian. He is a director of many New York financial institutions and always has been prominent in Yale affairs.

Sixty-first Congress.

OLD RULES GOOD, SENATE DECIDES.

Body Defeats Sherman's Quorum Decision.

Hale's Appeal From Chair's Ruling Wins.

Unanimous Consent Necessary For Absence.

[ASSOCIATED PRESS NIGHT REPORT.]

WASHINGTON, Dec. 19.—By a vote of 37 to 17, the Senate today again emphatically announced its determination to resist all effort to alter its rules in any way looking to the establishment of cloture in that body.

The question arose over the ruling made last Saturday by Vice-President Sherman, holding that an announcement of a pair by a Senator in an aye and nay vote is sufficient to justify the chair in including him to make a quorum. The point was raised early in the day over the approval of the journal over Saturday's proceeding.

In connection with the vote on amendments to the omnibus claims bill, a vote was taken on an appeal by Senator Hale from a decision by the chair similar to that of Saturday. All the seventeen votes in favor of sustaining the chair were cast by Republicans. Of the thirty-seven votes against the chair twenty were cast by Republicans and seventeen by Democrats.

In the roll call the point was made by Mr. Heyburn that only by unanimous consent could a Senator be excused from voting even in observance of a pair, and after the roll call was concluded Senators Dillingham and Martin were compelled to rise and ask to be excused because of pairs. No objection was made.

WORCESTER ON DEFENSE.

TELLS OF FRIAR LANDS DEAL.

[ASSOCIATED PRESS NIGHT REPORT.]

WASHINGTON, Dec. 19.—Dean C. Worcester, Secretary of the Interior of the Philippines, was examined today by the House Committee on Insular Affairs, regarding the work of his department. He gave details of the friar lands transactions, which the committee is investigating, and made a general defense of the Philippine government against the charges brought by Representative Martin of Colorado.

WASHINGTON BRIEFS.

Confirms Court Nominations.

WASHINGTON, Dec. 19.—The Senate confirmed today the nomination of Edward R. Wright and Clarence J. Roberts to be Associate Justices of the Supreme Court of New Mexico, and Cornelius D. Murane to be United States Judge for the district of Alaska, division No. 2.

Direct Vote Taken Up.

WASHINGTON, Dec. 19.—The question of recommending a Constitutional amendment to provide for the election of United States Senators by direct vote of the people was made a special order by the Senate Judiciary Committee today for the first meeting after the holiday recess. Nominations for Circuit Judges to supply the new Court of Commerce, likewise went over. It is said no charges had been filed against any of the men named.

Cruz's Body Lies In State.

WASHINGTON, Dec. 19.—The body of Senator Don Anibel Cruz, the Chilean Minister to the United States, who died suddenly yesterday, is lying in state today at the legation here.

New Postmaster Appointed.

WASHINGTON, Dec. 19.—[Exclusive Dispatch.] John A. Willard has been appointed postmaster at Lilac, San Diego county, vice Edwin A. Merriam resigned.

Grants Application For Bank.

WASHINGTON, Dec. 19.—[Exclusive Dispatch.] The Comptroller of the Currency has granted an application to organize the Ontario National Bank of Ontario, capital $50,000, by G. A. McCrea, J. Armstrong, W. A. Freemire, J. B. Draper and C. A. Wanner.

Old Locators May Enter.

WASHINGTON, Dec. 19.—The Senate today passed Senator Borah's bill permitting entry upon lands under irrigation projects which have been relinquished by the original locators without regard to the provision in the act of last session prohibiting entries until after irrigation charges are fixed. The new measure applies only to old projects.

Assessment Work Relief.

WASHINGTON, Dec. 19.—A bill relieving from annual assessment work all prospectors who were injured by the forest fires of last summer and fall was passed today by the Senate. The bill was hurried to the House in the hope of procuring action there before the Christmas recess.

LEAVES CHURCH PULPIT.

Princeton Professor Who Resigns as Faculty Member Quits Charge at Same Time.

[ASSOCIATED PRESS DAY REPORT.]

NEW YORK, Dec. 19.—Contrary to general expectations, Rev. Dr. Henry Van Dyke who resigned last Thursday from the chair of English literature at Princeton University, resigned yesterday as temporary pastor of the Brick Presbyterian Church. The announcement gave no hint of his plans.

Dr. Van Dyke was pastor of the Brick Church for eighteen years before he went to Princeton, and on the death last January of the Rev. Dr. Richards, his successor, volunteered to serve again without pay for one year. Last November he was invited to remain for another year with salary.

"I am not willing to consider a call to the permanent pastorate of this church," Dr. Van Dyke said. "I want you to have a better man."

Dr. Van Dyke's resignation will take effect on Christmas Day.

STRIKE COST MILLIONS.

Socialist Leader Criticises Unionists Whose Perversity Causes Lockout at English Shipyards.

[BY DIRECT WIRE TO THE TIMES.]

LONDON, Dec. 19.—[Exclusive Dispatch.] The boilermakers' lockout in the ship yards of North England, which lasted nearly three months, caused a loss of $5,000,000 in wages. It came to an end last week as the result of an arrangement by the board of trade.

That Socialism is responsible for the lockout was admitted by Philip Snowden, Socialist member of Parliament, who said the trouble was caused by defiance of discipline by Socialist members of the trade union. He added:

"If a handful of men are to be free to bring a great industry to a standstill and inflict untold hardships and privations on 10,000 innocent persons, and to do all this in the name of Democracy, then Democracy becomes an intolerable instrument of tyranny, and ordered government must give way to anarchy and chaos."

REPORT PERILOUS CRUISE.

Motorboat Crew Which Reaches New York Describes Plight in South Atlantic Storm.

[ASSOCIATED PRESS NIGHT REPORT.]

NEW YORK, Dec. 19.—Five members of the crew of the motorboat Berneyo arrived here today on the liner Bermudan, from Bermuda, with a story of a perilous cruise from Norfolk during which their little craft was swept clear of all portable articles, and Mate Campbell washed overboard.

The mate was standing by the companion rail when a wave carried him off over the starboard rail into the sea. He managed to grab the stern gunwale and after a struggle pulled himself aboard.

On the fifth day they sighted a Norwegian steamer and crept up in its wake. After obtaining their location, they steered for Bermuda and landed there on Thursday.

Stormy.

SUES PREACHER FOR DIVORCE.

WIFE AVERS MATE ENTERTAINED WOMEN IN HOME.

Tall Brunette Choir Singer Mentioned in Racy Charges Against Seminary Head Which Are Twice Investigated and Found Baseless. Cruelty is Allegation in Petition.

[BY DIRECT WIRE TO THE TIMES.]

ST. LOUIS (Mo.) Dec. 19.—[Exclusive Dispatch.] The Rev. W. H. Bradley, president of Blackburn College at Carlinville, Ill., a Presbyterian theological seminary, and pastor of the first church in Upper Alton, is accused by his wife, in a bill for divorce, of entertaining feminine members of his congregation at their home during her absence, and of being too attentive to Mrs. Minnie Ellis, a member of the congregation.

Mrs. Bradley is wealthy. She was Caroline Schiess, daughter of the late Balzar Schiess, a rich meat packer in North Alton. Since her separation from her husband last June, she has lived at the Schiess home.

Rev. Dr. Bradley has sent in his resignation as pastor in Upper Alton, to accept a pastorate at Girard, Ill., but it will not take effect until January 1.

He took this action after asking the elders of the church to investigate gossip concerning his relations with women members of the church. He has been pastor there nearly twenty years. The elders exonerated him.

The trustees of Blackburn College also investigated the rumors, and decided they were untrue. The Alton Presbyterian synod now has them under investigation.

Mrs. Ellis, named in Mrs. Bradley's petition is a tall, brunette and wears spectacles. She acts as attendant in an Upper Alton dentist's office, and is a choir singer in Pastor Bradley's church.

Mrs. Bradley's bill was filed Saturday at Edwardsville, and the divorce suit papers were served upon the minister as he was leaving his church Sunday. The petition does not specify her husband's occupation.

Mrs. Bradley charged him with cruelty, and says that last June he seized her arm so tightly that it became black and blue; that he threw her against a door with such violence as to hurt her, and ordered her out of the house. Then she departed.

The Bradleys were married June 1, 1892. She asks for the custody of their 12-year-old son, Walter.

Mrs. Bradley is under the care of a physician at the Schiess home, owing, her sister says, to nervousness. She could not be seen. Efforts to find the Rev. Dr. Bradley in Upper Alton were fruitless.

ALLEGE BROKER IS BROKE.

Creditors of New Yorker Who Disappeared File Bankruptcy Petition in Federal District Court.

[ASSOCIATED PRESS NIGHT REPORT.]

BOSTON, Dec. 19.—A petition in bankruptcy was filed in the Federal District Court today against Robert E. Davie, a young broker, who disappeared several weeks ago.

The petition was brought by two retail firms and the holder of a note. It is expected other creditors will file claims under the petition. It was stated at the time of Davie's disappearance, that his liabilities would total more than $200,000. His creditors include prominent persons in the religious, theatrical and business world.

LAW SEPARATES RACES.

New Baltimore Ordinance Prohibits Whites and Blacks From Living in Same District—Test Hinted At.

[ASSOCIATED PRESS NIGHT REPORT.]

BALTIMORE, Dec. 19.—Henceforth no white person may move into a block in Baltimore where the majority of the residents of that block are negroes, nor may a negro move into a block where the majority of the residents are white.

This is the mandate laid down in the so-called E. K. West race segregation ordinance, which was signed by Mayor Mahool today. It is expected the act will be taken to the courts to test its constitutionality.

MRS. SAGE TO BUY TURKEYS.

Philanthropic Woman Plans Christmas Treat for Laborers in New York Park.

[BY DIRECT WIRE TO THE TIMES.]

NEW YORK, Dec. 19.—[Exclusive Dispatch.] There won't be any lack of Christmas turkeys for Central Park laborers and menagerie men next week, for each one receiving $3 a day, or less, will get a brand new five dollar gold piece from Mrs. Russell Sage, as a gift, to use as he wills.

Mrs. Sage never misses a day going to the park. She feeds the squirrels and is a great favorite with them. While driving about the park, Mrs. Sage has become interested in the men who work there. Yesterday she explained to the park commissioner what she had planned to do and asked for a list of the men, which was readily given her.

The gift will amount to $1650 and will be made next Friday, in plenty of time to buy those turkeys.

WINS LIBERTY FOR FATHER.

LA CROSSE (Wis.) Dec. 19.—As the result of the personal solicitation of Miss Myra Dietz, daughter of John F. Dietz, the "Outlaw of Cameron Dam," business men of Bangor, Wis., pledged themselves in writing today to furnish $22,000 bail for her father's release, enough to gain his freedom on the three remaining counts against him.

According to Prof. B. C. Buffum, formerly of the Colorado Agricultural College and now in charge of the Worland experimental farm in the Big Horn Basin, Wyo., a new cattle feeding grain has been developed at the Wyoming farm after four years experimenting. The grain, which is a cross between the Russian spelt and American wheat, is called ommer.

City Restaurants.

Hotel Lankershim CAFE

Broadway at Seventh.
Is now serving in addition to the regular a la carte service
An Excellent Table d'Hote Dinner
One Dollar
5:30 to 8:00 P.M.
(Orchestral Music During Dinner)
Table d'Hote Luncheon Fifty Cents
11:00 M. to 2:00 P.M.
Afternoon Tea Served in Lobby
Twenty-five Cents.
4:00 to 5:30.

A Rosy Tint
Add it to your social life by joining the crowds at care-free
Cafe Bristol
Spring and Fourth streets.

When Doing Your Christmas Shopping
Stop at
CHRISTOPHER'S
For a Hot Lunch

San Francisco Hotels.

HOTEL STEWART
San Francisco
Geary Street, above Union Square.
Just opposite Hotel St. Francis. European Plan $1.50 a day up. American Plan $3.00 a day up. A new steel and brick structure. Furnished at a cost of $200,000. Every comfort and convenience. A high class hotel at very moderate rates. In the center of the theater and retail district. On car line transferring to all parts of the city. Omnibus meets all trains and steamers. Elaborate booklet with splendid map of San Francisco free on request. Write or call at "Times" Information Bureau for literature.
Hotel Stewart

Palace Hotel Company announces that THE
FAIRMONT HOTEL
the most superbly situated hotel in the world—is now conducted on the American (table d'hote) plan, with rates from $7.00 per day upward, in addition to the regular European (a la carte) plan, with rates from $2.50 per day upwards.
SAN FRANCISCO

HONOLULU
and the Volcano
THE TRIP MOST COMPELLING and worth while, excelling all other for grandeur, beauty and pleasure. And this splendid trip can be made in two weeks and a day by sailing on S.S. SIERRA (10,000 tons displacement.) The volcano of Kilauea, the largest in the world, is tremendously active just now, and a few quick dispatch trips have been arranged. Never before has it been possible to make this delightful trip with such SPEED and comfort, and the price is low, $130, first class. San Francisco to Honolulu and Back, and $41 for side trip from Honolulu to volcano, including rail and auto to Kilauea; hotel at Hilo, also Volcano House. No other trip compares with this. Be sure to visit the Islands and DO IT NOW, while the volcano is active. S. S. SIERRA sails December 24, January 14 and February 4. Write or wire, OCEANIC S. S. CO., 673 Market St., San Francisco, or A. M. Culver, Agt., 334 South Spring St.

HOT SULPHUR
RADIUM SULPHUR SPRINGS
"It Sparkles and Foams like Champagne"
BATHE IN LIQUID SUNSHINE
Most Radio Active Curative Mineral Water
Cures Rheumatism, Poor Circulation, Skin Affections, Liver Kidney, Bladder, Stomach, Nervous, Blood Female Troubles
Physician in charge Water Delivered, Send booklet.
Los Angeles Cal.

Balloon Route Excursions
One day for $1.80—101 miles for 100 cts. Through Hollywood, Soldiers' Home, Santa Monica, Ocean Park, Venice, Redondo Beach. Experienced guides. Last car leaves Hill Street Station at 9:40 a.m. daily
LOS ANGELES PACIFIC ELECTRIC
SHORT LINE TO THE SEA

Superb Routes of Travel.

PACIFIC MAIL S. S. CO.—For Honolulu, Japan China, Manila, India and Around the World
Steamers Manchuria, Mongolia, Korea, Siberia, China, Tenyo Maru and Chiyo Maru now in service, being largest vessels sailing from the United States for the Orient, via Honolulu.
SAILINGS FROM SAN FRANCISCO.
December 20th, 27th. Dates in 1911 furnished upon application.
Sailings from Eastern Ports for all Transatlantic Steamship Lines at frequent intervals. For literature, apply to T. A. Graham, Agent, 600 South Spring Street, Corner Sixth.

EUROPE, Honolulu, Japan, China, Australia—
$105.50—FIRST-CLASS AROUND THE WORLD TOURS. We are agents for the Pacific Mail, North German Lloyd, Cunard, White Star, and all Steamship Lines. Steamship Department, German American Savings Bank, Spring & 4th Los Angeles

REDONDO BEACH—The Ideal Resort
THE BEACH OF GREATEST COMFORT. ALL THE BEST ATTRACTIONS. CARS EVERY FEW MINUTES FROM SECOND AND SPRING STREETS, LOS ANGELES AND REDONDO RAILWAY.

PITH OF NEWS FROM THE MIDDLE WEST.

[BY DIRECT WIRE TO THE TIMES.]

LEAD PITH—

CHICAGO, Dec. 19.—[Exclusive Dispatch.] Today was cloudy, with a strong northeast wind. Light snow flurries occurred several times during the afternoon. Today's maximum temperature was 32 and the minimum 25 degrees. Middle West temperatures:

	Max.	Min.
Alpena	28	26
Bismarck	34	26
Cairo	52	36
Cheyenne	44	332
Cincinnati	40	32
Cleveland	32	28
Concordia	48	38
Davenport	30	30
Denver	54	26
Des Moines	38	30
Detroit	30	28
Devil's Lake	24	10
Dodge	56	24
Dubuque	30	26
Duluth	12	12
Escanaba	24	24
Grand Rapids	30	28
Green Bay	24	24
Helena	26	14
Huron	36	28
Indianapolis	38	30
Kansas City	44	36
Marquette	20	18
Memphis	54	40
Milwaukee	30	28
Omaha	46	34
St. Louis	46	32
St. Paul	26	24
Sault Ste. Marie	26	26
Springfield, Ill.	42	30
Springfield, Mo.	46	32

WIFE'S SPIRIT HAUNTS MAN.

[ASSOCIATED PRESS NIGHT REPORT.]

KANSAS CITY, Dec. 19.—In a petition for divorce filed in the Circuit Court here today, Marvin Minnear, a book-keeper, alleges that he has been hounded by his wife's spirit and that it is more than he can stand. He says the wife, Anna Minnear, declares she possesses power to separate her spirit from her body and send it where she likes. Minnear alleges that she accused him of infidelity, basing her charges on her power to have her spirit shadow him and make him report to her all of his doings.

YOUNG WIFE SEEKS DIVORCE.

[ASSOCIATED PRESS DAY REPORT.]

JOPLIN (Mo.) Dec. 19.—"I found that he had loved another woman," was the explanation given by 13-year-old Eva Johnson here yesterday, explaining why she had sued her husband, Henry Johnson, 24 years old, for divorce. The girl is the youngest wife who has ever filed a divorce petition in the courts of this county. The couple were married last June, after an elopement to Columbus, Kan., and lived together for two weeks. Mrs. Johnson is the daughter of Adolph Schultz, a mine operator.

FIRE DESTROYS CHURCH.

[ASSOCIATED PRESS DAY REPORT.]

MACON (Mo.) Dec 19.—"Brother Crothers, the building is on fire." This statement was made by Dr. F. C. Thornburg at the Methodist Church here yesterday morning, while the Rev. S. Crothers was praying. The audience quietly arose and left the building to find the entire roof was blazing fiercely. In ten minutes the [illegible] church was a mass of ruins.

WANT CHICAGO "DRY."

[ASSOCIATED PRESS DAY REPORT.]

CHICAGO, Dec. 19.—The opening gun of the speaking campaign which is to be part of the battle of the Illinois Anti-Saloon League against the liquor interests in an effort to vote saloons out of Chicago and Cook county, was fired yesterday afternoon when former Gov. Robert Glenn of North Carolina, began the campaign with an address at the Church of the Covenant. "The regulation required under the law to get the question of saloons or no saloons on the ballot at the spring election, will be filed in plenty of time," said J. K. Shields, superintendent of the Anti-Saloon League, after the meeting. "We understand our lists will be attacked, name by name, but under the system by which we are getting the signatures of 75,000 voters, we are able to verify every name that goes down on the lists. The question will be voted upon at the next election."

TO FIGHT PARCELS POST.

[ASSOCIATED PRESS DAY REPORT.]

CHICAGO, Dec. 19.—The American League of Associations, a combination of mercantile houses throughout the country, has started a campaign against the proposed problem of local rural parcels post service, and a fund is said to be available to fight the bill now before Congress. For more than a year the organization has been in the process of formation. The members of the association do a wholesale mail order business and are aiming their fight against the retail mail order houses. The apparent purpose of the campaign, according to the promoters, is to save the country merchant from elimination.

WANT MONEY FOR BLIND GIRL.

[ASSOCIATED PRESS DAY REPORT.]

ST. PAUL (Minn.) Dec. 19.—A bill will be presented to the coming Legislature asking for an appropriation of $1000 a year to further the education of Vera Mabel Gammon, 16 years old, who has been unable to speak, hear or see since her birth. Miss Gammon has been in the State School for the Blind at Faribault only three years, yet she writes on the typewriter with skill, has a vocabulary of 2000 words and recently wrote an essay of 5000 words. She makes her own clothes, threading her own needles, and is skilled in fancy work.

MAY BAN HOME SHAVERS.

[ASSOCIATED PRESS DAY REPORT.]

CHICAGO, Dec. 19.—At a meeting of the Chicago Barbers' Association tonight, members will vote an appropriation to charge every man who shaves himself at least 50 cents for a hair cut. Some members of the organization are urging that the self-shavers be charged even a higher price. The price to the man who gets shaved in a barber shop will remain the same as heretofore. Barbers say it is an easy matter to tell a man who shaves himself.

"You see," said a barber, "a man who shaves himself never has his neck shaved. So, when we get a fellow who has the back of his neck covered with hair, all we have to do is to say to him, 'a hair cut is a dollar to you, mister,' then if he doesn't produce, out he goes."

THE TIMES FREE INFORMATION BUREAU
53-33 SOUTH SPRING
Advertising Copy and Contracts
THE TIMES FREE INFORMATION AND REQUEST BUREAU is in charge of personal assistants, trained to give intelligent, courteous and comprehensive attention to the requests of the readers of the Times. Particulars are furnished by competent attendants on all matters of public interest regarding rates and attractions of railroad and steamship lines, hotels and resorts. Photographs, descriptive literature and maps are at hand for inspection and distribution. Times readers can thus save much time and without the delay incident to writing for it, all the latest and most reliable information is available to them. This service is absolutely free. Telephone Main 8200. Home 10000.

Resorts.

ALL CARE TAKES WING
CATALINA
—THE AIR OF PEACE—THE NATURAL HEALTH RESORT
—THE INDESCRIBABLE CHARM—COMBINED
Best Climate in the World
MAKES IT IDEAL FOR REST. THERE'S LOTS OF FUN.
BANNING CO. AGTS., 104 PACIFIC ELECTRIC BLDG.

Ye Alpine Tavern
Situated on Mt. Lowe. A mile above the sea. Among the clouds.
Choice of rooms in hotel or cottages. No crowds. Rates reasonable.
Telephone Passenger Dept. Pacific Electric Ry., or Times Information Bureau for further information.

Los Angeles and the ocean. Paved boulevard to city; also to beach. Cars pass hotel every seven minutes to city or sea.

Hotel Virginia
Only fifteen minutes' ride from the Aviation Meet. Arrange to come direct to Long Beach over the new boulevard and then go to the Aviation Meet over the good roads.

Hotel Maryland and the Maryland Bungalows
MARYLAND AND DEVONSHIRE APARTMENTS—LOWER. Apartments, one to six rooms, beautifully furnished. The modern and complete Apartments of the country. Steam furnace heat, completely furnished for housekeeping. A magnificent court of eleven charming little homes, one, two and three rooms each, choice and complete lists of properties in Pasadena, to be covered by
HOGAN CO. Phones 62 372 E. Colorado St., Pasadena.

CANTON CAFE
New and up-to-date Chinese and Oriental dishes, also American. Music, wines and liquors. A5379. Broadway 5077.

Arrowhead Hot Springs
The ideal combination of dry air and warm baths. Delightful trails and canyons. Perfectly appointed hotel and bungalows. Mud Baths as administered here by experts. Open all year. Kidney Troubles, Rheumatism, Nervousness. Fine auto road. For information address Arrowhead Hot Springs, South Spring St.

Spend Christmas and Holidays at Mt. Wilson
Telephone 55 Pasadena, or Times Information Bureau.

El Reposo Sanatorium
hourly. 45 minutes ride. Tent cottages, mission bungalows. Crafts. Resident physician. Trained nurses. Modern plant. Center Building Sanatorium Telephone, Home [illegible]

HOTEL CASA LOMA
Jas. S. Aurand. REDLANDS

Bimini Hot Springs
Hotel Los Angeles

Hotel Green
HOTEL MARENGO, PASADENA
charmes and parks. European $1.00 and up. American

Los Angeles Dining Rooms

GOLDEN APTS.
Just Open
1120 West Seventh Street. Phone 60040
public parlors; large rooms, elevator. Billiard Room. MAGNIFICENTLY Extensive grounds, class location.

Hotel Alhambra
Absolutely Fire Proof
New and modern. Tourists will save money. European plan. $1 day up.

"VALDEMAR"
632 W. 6th. Cor. Commercial. Professional baths; 2 parlors. Large lobby; parlor, reading rooms, musical attachment. Hot baths, near Broadway, theaters and Y.M.C.A. Cars direct to Yukon Club meets here.

THE PALMS
Hotel Snow OPEN

Sup rb Routes of Travel

SAN FRANCISCO AND PORTLAND
NEW S. S.
BEAVER TUESDAY DECEMBER
At 10:30 a.m. from San Pedro for San Francisco.
New S.S. BEAR Sails Dec. 28. S.S. Rose City
San Francisco $5.35 Second Class
TICKET OFFICE 330 So. Spring St. Main 8200—10000

SAN FRANCISCO, EUREKA, SEATTLE
Vancouver, Victoria—
Leave San Pedro 10:15 a.m. Redondo 1:00 p.m.
12, 17, 22, 27, 31. FOR SAN DIEGO—Daylight trips.
Leave San Pedro 10:30 a.m., Dec. 4, 9, 12, 14, 21, 24, 26, 29.
Largest Steamers. Quickest Time. Best Service.
Ticket Office 540 S. Spring
Phones Home F5945, Sunset Main 47.

GREAT NORTHERN RAILWAY
It Costs No More
To go EAST Via San Francisco, Portland, Spokane and this Incomparable Line
Shasta Limited Electric Lighted
Splendid Service.
J. W. PHALON, T. P. A.
Phones—Broadway [illegible]

$80.00 FIRST CLASS San Francisco
Berth and meals included. PORTLAND, $18.00-$18.00. Unsurpassed accommodations. Sailing Tuesday, Thursday, Saturday. COAST STEAMSHIP LINE, 634 South Spring St.

hibition as has been seen on the vaudeville stage in this city for many days. Wondrously bedecked in red and green, in spangles and gold, they present a barbaric array of gorgeousness. Their music may be noise, but there has rarely been such musical noise as that which these nine hard-working men and women pound out. What is the music? Can you ask? Verdi and Donizetti, to be sure. But let not this discourage you. The Bell family can beat those passionate Italians at their own game. Go and hear them. These ethe peaceable-looking people make a circus band sound like a subdued mouth-organ.

Another act which deserves to be a head-liner is put over by Miss Winnie Baldwin, an unusually charming young woman who apparently is not "that kind of a girl." She neither paints, rouges her lips nor wears 40-carat Montana diamonds on her thumbs. Her sole article of jewelry is a plain ring on her middle finger. She combs her hair (all her own) in a girlish and graceful manner, and keeps her skirts below her knees throughout the act. She sings well, is sweet and pretty, and delights everybody. We need more Winnie Baldwins on our vaudeville stage.

John and Mae Burke do a mildly funny one-act stunt called, for some unknown reason, "How Patsy Went to War." John is an amusing messenger boy who compensates for his inefficiency as a deliverer of messages by being able to tear off some red-hot rags from an open-face piano. Mae blurts several selections in her upper register, and dresses in canary yellow. She is neither a Jenny Lind nor a Paviowa, but one may enjoy her all the same.

Gilmore, Kinney and Gilmore are darksome folks who sing and dance as only Afro-Americans can. Their voices are full, and their harmonics (while wholly tonsorial,) do business with the untutored musical intelligence.

Tony Genaro just misses being a very fine monologist. As it is, he is funny and arouses legitimately considerable enthusiasm with his mimicing dances. "The Dare Brothers, those refined athletes," give us the one silent act. As to their being brothers I cannot say, but as to their being refined I will concede their naif confession, providing that refinement means being good looking, graceful and silent.

The motion picture is a Civil War romance drama.

With the well-known goodness of heart for which actor folk are noted, the vaudeville performers of Pantages Theater, with the assistance of the management, have perfected plans for the special matinee to be given at Pantages Theater Saturday of this week, immediately after the regular matinee, for the edification and delight of deserving and orphaned children.

Every act, feature and novelty upon the present week's bill will be given and, in addition, a number of extra stunts not down on the regular bill, for it is the intention of the performers to excel themselves and make the afternoon one long to be remembered by the children witnessing it.

At the conclusion of the performance, a big Santa Claus will be found upon the stage who will distribute gifts to every child in the audience.

No charge of any kind will be made for admission to the theater. No admission tickets will be required. The doors will be thrown open and every child presenting itself will at once be admitted.

Every one knows Billy Van—at least everybody ought to, for Van has been traveling the United States for many years with but the one object, that of dispersing gloom and hodooing all varieties of "grouch." "The assassin of sorrow" heads the second Sullivan and Considine road show, which opened at the Los Angeles Theater yesterday to three crowded houses. On his first entrance before the audience, Billy Van received an ovation, and for thirty minutes proceeded to hand out merriment of a hilarious sort.

With Billy Van, Sullivan and Considine have sent some excellent acts. The Five Columbians, with clever little La Marilynn, are themselves a feature. The youngest member of the troupe is nothing less than a miniature Genee. Her toe dancing surprised every one in yesterday's audience, and her impersonation of Bessie McCoy singing her famous "Yama Yama" is superb. She is a chic little creature of charming personality and her work is really remarkable when one considers her youth. The other members of this troupe contribute some pretty dances and one shows much technique in her piano playing. Their stage settings are picturesque and costumes elaborate.

Charles Wayne and company have a novel and highly-amusing comedy skit entitled "Ten a.m. or the Morning After," in which Mr. Wayne demonstrates superior ability in impersonating a "jag." In this, moving pictures are used to show his journey home from the club in a very effective manner.

John Dillon, with his "hobbie" coat, made an instantaneous hit with his audience, singing several nonsensical, but mirthful, ditties, and was forced to respond to many encores. Cox and Farley is a clever and limber team of singers and dancers who are entertaining every minute they are before the footlights. Closing the show are Seymour and Robinson, a team of comedy acrobats, who have been seen here before. Seymour is an unusually clever tumbler, and the comedy work of the team is of the best sort. Besides these acts is an amusing film of pictures.

The Orpheum continues to be headlined this week with last week's all-star attractions, but is reinforced by two sterling acts, James Callahan and Jenny St. George, in a quaint old Irish character sketch entitled "The Old Neighborhood," and the Six Musical Cuttys in a well-rendered musical act.

The Callahan-Jenny act is a contrast and long-wished-for relief from the loud-mouthed, red-whiskered "Paddy" type of stage Irishman whom we have suffered much from and who has long been an offense to every descendant of the Emerald Isle. The scene of the act is laid in New York, but the atmosphere of the old isle is preserved and Mr. Callahan presents a faithful and clever character delineation of an old veteran who loves to reminisce of the days gone by. Miss St. George renders several clever selections on the harp which she accompanies with some old home melodies. "I hope you'll be in heaven three weeks before the devil finds it out," and "the only time an Irishman dies is when they're an angel shy," are two examples of the good wholesome humor with which the skit abounds.

The Six Musical Cuttys, who are said to be real brothers and sisters, pleased the audience immensely at yesterday's premier with their varied instrumental selections, which were well given.

D. J. Andre offers "Studies in China and Ivory," which are pretty delinations of the feminine but afford no comparison with some posing acts seen here, such as Seldom's Venus, for instance.

The Temple male quartette render several popular songs, their quartette work being especially good.

George Beban continues another week in his beautiful Italian classic, "The Sign of the Rose." This act with its beautiful setting, wealth of flowers, artistic furnishings and superb acting makes it one of the most delightful things seen here in a long time.

Asaki, the Japanese juggler, still puzzles the wise ones with his thumb trick and movable fountain. Kitamura does his foot-juggling stunt with an ease that astounds many an occidental in the audience.

Mme. Jewell's Punch and Judy show ture stage is a feature of interest to many.

Alf Grant and Ethel Hong are here for another week in their entertaining line of foolishness, accompanied by Miss Hong's superlative beauty.

The motion pictures show scenes from the recent international motorboat races in New York and the end of Clifford Harmon's aeroplane flight in the same place.

Ferris Hartman and his company will give a children's matinee performance of "The Toymaker" at the Grand Operahouse this afternoon, when the management will give free toys to all the children attending.

Yesterday morning the company commenced the first rehearsals of "The Campus," Walter de Leon's new musical play, which will receive it's first local hearing at the Grand next Sunday afternoon. De Leon is one of the most popular young men on the local stage and his first effort at musical play writing is being watched with interest.

Levy's Cafe Chantant has an exceedingly strenuous bill this week, and one running the gamut of vocal artistry. A new company, the Venetian Trio, consisting of Miss Marie Oetzel, soprano; Rigo Bravo, baritone, and J. Orsini, tenor, are the new comers. Their numbers with arias from "Ernani," "Faust," and "Carmen," were well received.

Ethel Leslie is becoming a great favorite with the Levy people. Her largest numbers were "Thora" and "Leonora," with a lighter offering "I'd Live or I Would Die for You."

Sharp and Turek are again to the front with ragtime numbers; "Goodbye, Mister William," is full of ginger, and a dancing and duo-logue sketch, "Come Over and Love Me Some More," met instant favor. "Put Your Arms Around Me, Honey," was a most acceptable encore.

Dorris Wilson found favor in a trio of dramatic numbers. "The Outcast" was an exceptional offering, and the old, well-known "Oh, Promise Me" was well done. Miss Wilson introduced a distinct novelty in "Style," introducing a stunning gown slightly in opposition to the reigning mode, then, ripping it down the side, reversed it into a most becoming bobble.

The Kammermeyer orchestra is still a feature of the Levy endeavor.

Harry B. Keeler, the dentist, who is under indictment in New York for bigamy, was given an indeterminate sentence for four years and eleven months to nine years and ten months imprisonment yesterday for the larceny of $11,216 from Mrs. Wilhelmina Lynch, one of his victims.

Tooth Ease For You

I can give you tooth-ease for your tooth-ache—so why endure pain? Aching teeth, inflamed, tender gums are treated quickly and successfully in my offices, and the teeth painlessly extracted **when necessary to extract.** Every phase of tooth trouble is the subject of constant study and successful practice—by painless methods—painlessly administered by skillful and sympathetic specialists of demonstrated ability—assisted by carefully trained nurses of extended experience. Every class of work is performed artistically as well as to insure permanence and abiding satisfaction—therefore, if you seek quality, skill, painlessness, satisfaction—Obey that Insistent Impulse! See Painless Parker first.

Yours, absolutely without pain,

PAINLESS PARKER, Dentist

Both Phones.
618-622 S. Broadway, Los Angeles, Cal.
Fifth and F Sts., San Diego.
Sixth and Main Sts., Riverside.
124 Flatbush Ave., Brooklyn, N. Y.

Dr. Lyon's
PERFECT
Tooth Powder
cleanses, preserves and beautifies the teeth, prevents tooth decay and imparts purity and fragrance to the breath.

Trade mark registered.
Make Your Destination the
Pig and Whistle
Where everything has a Distinctive Goodness
CHOCOLATES
224 South Broadway

Brock & Feagans'

Suggestions for Your Final Consideration

Gentlemen's new thin model watch, 20-year gold-filled case, polished or Roman finish, Elgin or Waltham movement, fully guaranteed. Price, including monogram engraved on case **$10.00**
Same style watch in ladies' size, same price.

Distinctive umbrellas for ladies or gentlemen, imported sticks, fine silk covers, tight roll style, made especially for Brock & Feagans, and specially priced at **$7.50**
Others at $5.00, $10.00, $15.00 and up to $50.00.

Gentlemen's very fine black opal Scarf Pin, mounting, 18 carat gold of very unusual design. Four fine perfect diamonds are used in conjunction with the large black opal.

California cut glass mayonnaise bowl, cameo acorn cutting, splendid weight and priced exceptionally low at **$6.00**

Store Open Every Evening Until Christmas

Brock & Feagans
Los Angeles.

As the time for gift selection grows shorter, and the congestion of holiday shoppers grows greater, the importance of relying on such a house as Brock & Feagans becomes more and more important. The hundreds of unusual and practical suggestions which this store affords—together with our thorough selling service—make this the ideal, satisfactory gift-buying place for those who desire the uncommon, and in the multiplicity of last-minute details—have but little time to devote to choosing.

Our stocks are still complete and you can choose as deliberately and well now as you could a month ago.

Gifts for Ladies

Unusual correspondence stationery.
Distinctive traveling and toilet requisites of leather.
Exquisite diamond jewelry.
Imported beaded bags
Vanities and purses of solid gold and sterling silver.
Fine gold and sterling silver imported mesh bags.
Hand modeled imported jewelry.
Sterling silver and 14-kt. gold toilet wares.
Sterling mounted cut glass jewel cases.
Sterling silver hat pins and buckles.
Chests and cases of complete silver service.
Tiffany Favrile glass vases, Tiffany lamps,
Tiffany bronze desk articles,
Short sets, complete sets and single pieces fine English china.
Chafing dishes, casseroles, teapots, percolators, samovars, ramekin sets and baking dishes in art copper, nickel and brass.
Teco and Rookwood potteries in designs that cannot be duplicated.
Distinctive mantel, chiming, boudoir and traveling clocks.
Lemaire opera glasses in white and Oriental pearl.

Just Here From Europe
A limited quantity of fine bracelet watches — sterling silver, gun metal or pearl cases, with leather bracelet straps, specially priced at, each **$12.50**
Other bracelet watches and pendant enamelled watches with chains to match, up to $300 each.

Gifts for Gentlemen

Shaving mirrors in leather cases.
Inlaid mahogany pipe racks, humidors, loving cups, smoking sets and desk sets.
Cigar lighters, match holders, cigarette boxes, ash trays and other smokers' articles in silver, brass and copper.
Distinctive solid gold scarf pins.
Sterling silver and stag carving and game sets.
Sterling mounted thin modeled brushes in leather cases.
Sterling and stag mounted bottle openers.
Sterling silver leather trimmed flasks.
Fine imported calfskin or seal toilet rolls and other traveling conveniences.
Distinctive canes and umbrellas.
Fine diamond links, studs, and scarf pins.
Waldimere chains of platinum, pearl set for evening wear.
Splendid "Jules Jergensen" "Gruen Precision" and other high-grade watches.
Automobile and desk clocks in leather cases.
Sterling and enameled cuff links.
Sterling eyeglass and spectacle cases.
Magazine knives and shears and complete library sets.

Fos-Rez-O Chocolates.. *The last word in Chocolates*
FOSGATE & REES
449 S. Broadway

New Location
Weatherby Kayser Shoe Co.
Broadway at Fourth

DOLLS THIS WEEK
Greatest Values in Los Angeles.
BOSWELL & NOYES
Third and Broadway.

Out of the High Rent District.
Have You Heard the
Frank B. Long
Melody-Grand
Player Piano?
"Do It Now."

Live Doings in Field of Sports.

Christmas Eve.

PEBBLY BROOK SOON TO FLOW.

Scheme of Rock for Cascade To Be Finished Today.

Musicians are Raised Above The Immense Floor.

Committeemen's Ideas Carried Out in Huge Plan.

Rain fell heavily for a few minutes yesterday morning, but not a drop found its way through the monster tent at Fiesta Park. The interior was as dry as the main floor of the largest office building in the city. It was a triumph for the designers, but only brought out the promise of the builders that the tent would be rainproof.

Though the wind may blow and the rain pour down during show week, the motor cars will be snug as bugs in a rug. There is nothing to worry over now, as everything is in first-class shape for one of the handsomest shows ever given in Los Angeles.

Now that the time is so short, the large corps of men in Fiesta Park is working almost night and day. The gigantic task of building the show is so great that it has taken nearly 300 men to keep things moving on the floor of the monster pavilion which is to house the 200 different models of motor cars.

Never before was so comprehensive a plan undertaken for any show. When the last tree grows into place and the last car is rolled into its booth, the automobile show at Fiesta Park, to be given under the auspices of the Licensed Automobile Dealers' Association, will be a poem of delight that should captivate, not only the entire automobile fraternity, but society favorites and others who enjoy such entertainments.

Novelty is the keynote of the plans for this display. Whenever a member of the Show Committee has an idea it is thrashed out carefully and decided one way or the other. The cost is not the most important part of this consideration, as the expense of the Fiesta show is greater than that of any other previous motor salon given in the West.

COSTS MONEY.

A small fortune is to be spent in decorations. The exhibit will contain the ideas of six men, who are giving their time and attention to the designing of an exhibit which is certain to claim the undivided attention of every one. Those who see the bird men flying in the air will also desire to see the latest there is in motordom. Because of this fact, the dealers are bringing their choicest models across the continent at record speed in order to show them during Christmas week on the 90,000 feet of floor space.

A. M. Young, who was sick for several weeks, has jumped into the harness again in earnest. His ideas have been given to the committee and some of them have been incorporated into the show. Now he must use brain and brawn to help complete the display where Santa Claus will peep in and be surprised.

The cascade of rocks was almost completed yesterday, and this morning the finishing touches will be given the Bridal Veil falls, which is to be one of the main features of the decorative scheme. Another 1000 potted ferns were distributed along the banks of the babbling brook which is to meander through the center of the wide hall where the motor beauties are to be ensconced for eight days.

The entrance to Fiesta Park is to be different from last year. The 16th street space is to be covered to the sidewalk. The snow scene is to be given from the sidewalk to the main doors of the show, where the ticket-takers will be stationed. This long pergola will be guarded, of course, but it is not necessary to pay until the interior of the beautiful tent is reached and any visitor who walks twenty feet along the inviting entrance will be certain to take in the rest of the display.

HIGH MUSIC.

The band stand in the center has been raised twenty feet. This idea came from the brain of Ralph Hamlin, who thought it would look more artistic to elevate the musicians. As a result the center of the tent display will be more artistic, and the concession space is enlarged. It will be possible to secure sweets from beneath the music stand, and this should be one of the enticing spots of the show.

GIANT REDS.

One of the tasks which has cost real muscle is the erecting of the giant redwoods. Several of these are thirty-five feet in height and far higher than were the trees last year. Redwood branches brought from the hills of Mariposa in special carload lots are being woven into place. This is also one of the costly parts of the show.

These trees are being finished with imitation bark, which looks realistic. The natural scene to be given on the interior will show a fairyland where the motor cars are not set mechanically, but where they will peep from beneath the branches of trees or emerge from the banks of a brook, which is ten feet wide in places.

This stream is finished in brown cement, which has been roughed in such a way that it resembles the mud of a stream bottom. The pebbles, which have been dropped into the stream, give it the appearance of a river wandering through the woodlands of Southern California, and the trees and branches bowing almost into the stream are to be freshened by the water that runs along so placidly.

DEEP POOL.

The work of finishing the immense pool near the entrance is progressing, but it is a huge undertaking. This pool is ten feet deep and is to be filled with rocks until the water which fills the clear mill pond will show these boulders to perfection. Pond lilies are to grace the surface of the water which is to be kept moving by a centrifugal pumping system which is unique.

This plan is surprising to those who visit Fiesta. The water is to be pumped to the cascade and is to flow down the stream and be pumped back again from the pool near the entrance. At night the pumps will stop in such a way that the stream and the revolutions of the engine which controls the water will be made to harmonize. It is an engineering feat of importance which is attracting many of the mechanics who visit Fiesta.

Another meeting of the Automobile Show Committee was held yesterday afternoon. P. H. Greer, the chairman, presided, and A. M. Young, Earle C. Anthony, member ex-officio, A. Shafer, Charles Cotton and Ralph Hamlin took part in a discussion of the show plans. Everything is working according to the desires of the committeemen, and the show is to be finished by Christmas eve, with every car in place before 6 o'clock Saturday night.

Hard Luck.

SEEK SERVICE ON AVIATORS.

WRITS OF ATTACHMENT LEVIED ON BIG AVIATORS.

Deputy Sheriff Seizes Hangars When Aeroplanes Are Declared Exempt—Moisant Tells Officer To Hang Onto Tail Of Machine If He Wants Anything.

[BY DIRECT WIRE TO THE TIMES.]

MEMPHIS (Tenn.) Dec. 19.—[Exclusive Dispatch.] Declaring that their contracts had been violated, mechanicians and helpers who had been discharged by Internation Aviators, incorporated, secured writs of attachment against the aviation company and attempted to tie up aeroplanes and other equipment before leaving.

The Deputy Sheriff who served the papers found, however, that the aeroplanes were private property of the aviators, and under the law could not be held for the debt of the company. He attached the hangar in lieu of the flying machines. Arrangements whereby bond was accepted were made.

Moisant enjoyed a little fun at the deputy's expense, when he allowed him to read five attachment notices and summonses before informing him that he had nothing whatever to do with the business affairs, "and if you want to read any more of that you'll have to hang on to my machine, because I'm going up," laughed the aviator, as he walked off.

EMSLIE TO RETIRE.

Old League Umpire is to be Given a Pension on Account of His Faithful Work.

[ASSOCIATED PRESS NIGHT REPORT.]

NEW YORK, Dec. 19.—Another vacancy in the National League umpiring staff which President Lynch will have to fill will be occasioned by the retirement of Robert Emslie, dean of the staff, it is said here today.

The statement is made that Emslie is not to be assigned to further duty, but is to be pensioned because of his faithful services as an arbiter of the game in the National League for nearly twenty years. If Emslie retires, "Hank" O'Day will be the senior umpire.

Yankee Athletes Shine.

NEW YORK, Dec. 19.—Reports of the annual freshman games at Oxford just received here show that the Rhodes scholars from the United States gathered in their share of the honors. W. A. Zeigler of Iowa, was the star of the meet, winning three firsts. He hurled the sixteen-pound shot 40 feet, 5½ inches, threw the hammer 130 feet, 2 inches, and took one of the jumps. R. Lange of Oklahoma won the "hundred;" E. Hubble of Chicago University won the high jump, with 5 feet 3 inches, and H. R. Scholz, University of California, took the quarter.

Ripe At The Start.

CHICAGO, Dec. 19.—Final signal practice was taken today by the Oak Park High School football squad, which leaves tomorrow on its 6000-mile trip to the Pacific Coast. An additional feature of the arrival of the team in Seattle, came to light yesterday when it was learned that the University of Chicago baseball nine which has been globe trotting to Japan, will land at Seattle almost at the same hour that the Oak Park squad arrives.

Ziegler Loses Sight.

SAN JOSE, Dec. 19.—Otto Ziegler, who won the world's cycling championship in 1896, by defeating Zimmerman in a match race at Denver, is losing his sight, and is said to be dangerously ill.

Wise Heads.

OVERALL AND BROWN TO QUIT.

Chance is to Lose Two Good Heavers Next Year.

Pitchers Say They are Done With Baseball Forever.

Both Have Purchased Property in San Joaquin.

Baseballdom will lost two stars from the firmament next year, if the present attitude of Orval Overall and Mordecai Brown continues. Both the Chicago stalwarts have been spending their winter vacation at Visalia. Overall and Brown have declared that they are out of baseball for all time and assert that they will become residents of California, eking out a livelihood from their investments in Tulare county, together with that from property which they are now negotiating to buy.

Overall has a fine orchard near Visalia, perhaps one of the finest in Central California. It is hinted, and Orval does not deny it, that on the occasion of a recent visit of the pair in the Coalinga oil fields they also found some property which interested them and in which they dabbled financially.

Brown has landed interests in the East and it is understood that he is negotiating now for their sale and from the proceeds will invest in raw land in the Lemon Cove district in Tulare county, with possibly the purchase of a small producing orchard on the side, to keep the wolf from the door until the new trees begin to bear. Overall is a California product and for the past few years, the unspent increment from his baseball work has been put into California orange orchards purchased as near his home town of Visalia as possible. Brown has become inoculated with the California fever and is itching to be an orange baron, an ambition which is being furthered by missionary work on the part of Overall as well as that of all the orchardists of the section where both Brown and Overall have been rusticating during a great part of the winter.

As this is the first public announcement to be made of their determination to leave the baseball arena, the news will probably come with something of a shock to Chance, who is also in California recuperating for the winter, as in his staff of slabsters will not be it is probable that two such vacancies easy ones to fill.

Excitement.

PAWHUSKA IS EASY WINNER.

TAKES THIRD EVENT FROM JEST IN EXCITING RACE.

Close Finishes Feature the Sport at Emeryville Course—Weather is Best of the Season—Arasee Shows Class by Capturing Fourth Event From Fast Field.

[ASSOCIATED PRESS NIGHT REPORT.]

OAKLAND, Dec. 19.—The sport at Emeryville today was marked by close finishes. In the third event Pawhuska gained a nose victory over Jest. Arasee was well liked for the mile event, and aftr fighting it out with Jim Gaffney the final sixteenth, out-gamed him, winning by a nose. Shilling got away flying with Dovalta in the fifth, and she won all the way. Fine weather favored the racing and the track was in good shape. Summary:

Six furlongs: Braxton won, New Capital second, Lofty Heywood third; time, 1:14 2-5.

Five and one-half furlongs: Pawhuska won, Jest second, Maxdice third; time, 1:08 1-5.

Mile: Arasee won, Jim Gaffney second, Miles third; time, 1:4[illegible].

One and one-eighth miles: Dovalta won, J. C. Clem second, Nebulosus third; time, 1:54 4-5.

Six furlongs: J. H. Barr won, Anna May second, Bellsnicker third; time, 1:12 4-5.

Seven furlongs: Prosper won, Biskara second, Tony Faust third; time, 1:27 1-5.

SOUTHERN RACES.

JOCKEY BELL RIDING WELL.

[ASSOCIATED PRESS NIGHT REPORT.]

JACKSONVILLE (Fla.) Dec. 19.—The feature of today's racing was the riding of Jockey M. Bell, who piloted the winners of the first four races, and finished third in the seven furlong event. Close finishes were in order, the mile and one-sixteenth furnishing the most exciting one, all three horses running the entire length of the stretch heads apart. Summary:

Mile: John Patterson won, Aviator second, Heart Pang third; time 1:43 3-5.

Six furlongs: Manheimer won, Mark Anthony II second, Detroit third; time, 1:14.

Five and one-half furlongs: Sylvestris won, Marie Hyde second, Herpes third; time, 1:07 2-5.

Mile and seventy yards: Elizabethan won, Earl of Richmond second, Canopian third; time, 1:47.

Seven furlongs: Bad News II won, Minta second, Lesh third; time, 1:27 3-5.

Mile and sixteenth; Edwin L. won, Marmon second, Mamie Algol third; time, 1:47 2-5.

Oakland Entries.

Futurity course: Americus, 115; Dutch Rock, 110; Green Isle, 107; Star Blaze, Rusmax, 105; Lucille Manley, Velaini, Dolly V. B., Sneezer, Gyptis, Dublin Minstrel, Sallie O'Day, 102.

Six furlongs: Crex, Crisko, Media, 109; Tripping, Beatrice Soule, 106; Osaudene, La Camargue, Robert Hurst, 103; Great Caesar, 99.

Six furlongs: Capt. John, 112; Ocean Shore, Heatherscoit, Tillinghast, Emma G., 109; Bambro, 108; Lord of the Forest, 104.

Eleven-sixteenths miles: Sea Cliff, 108; Jack Paine, 106; Marchmont, 105; Agionette, 103; Fort Johnson, 102; Raleigh, P. D., 98; Green Bridge, 95; Pride of Lismore, 88; Ternatrick, 85.

Mile: Sir Angus, Capt. Burnett, Cabin, Kaiserhof, Netting, Busy Man, Wap, Nebraska Lass, 111; Sepulveda, 109; Young Belle, Sake, Dahlgren, 106.

Six furlongs: Lisaro, 112; Deneen, 109; Nonie, 104; Darevington, Meada, Arthur Hyman, Tembio, 107; Sir Fretful, 103; Combury 101.

Making Its Mark.

FLANDERS TWENTY HUMMING ON TOWARD WORLD RECORD.

HUMMING away as steadily as ever, the Flanders "Twenty" which has started out on a record-breaking trip that is attracting attention all over this country, rounded out the 6500-mile mark yesterday evening. At 3 o'clock when a change of drivers was made, the car had finished the 6585-mile notch.

As the Flanders skips down automobile row the dealers take note of the car. The fact that it appears as well, or even better than it did the day Roy P. Hillman started the car, shows what a chance the Flanders has to break the world record. There is no jealousy on the part of the dealers, as every one of them hopes the world mark will be captured by Los Angeles.

Harry Lord is keeping careful tab of everything that is done. When the car comes into the garage for oil and gasoline Harry is there to superintend affairs.

The car is being driven to the beach and back, then out along the country roads to the outlying towns, and the motor is still hitting perfectly and save for the occasional change of a spark plug, there seems to be no reason why the car should not pile up a mileage of 20,000. The world record mark of 10,280 is hard to attain, but the Flanders has a chance.

Two different wagers were laid yesterday that the car will break the world record. When the Flanders chopped the Pacific Coast mark it gained many friends. Now these friends are ready to bet that the car which the three men are handling so skillfully will take world hogors before the present run is completed.

Bill La Casse, who is driving the Flanders "Twenty," had the fright of his life last night when a black cat crossed the road in front of the non-stop car. La Casse halted the machine with the motor still turning over quietly. The cat raced on but the Flanders had not crossed the trail. The lamps were thrown on the cat tracks and the car was reversed. La Casse went back toward the beach and returned over another road.

"It's bad luck to cross a black cat's trail," said La Casse. "Then I might have killed the brute. That would have been nerve and we'd have lost out. Now luck is ours and we'll break a world record."

Good Wind.

M'MURRY MAY WIN BIG RACE.

ATHLETIC CLUB MEMBERS FAVOR HIM FOR MARATHON.

Remarkable Showing Made in Former Event Boosts His Stock in Southern Distance Classic from Los Angeles to the Seashore at Venice.

A number of the members of the Los Angeles Athletic Club are picking Lester McMurry to win the Marathon race to be held under the auspices of the club on Washington's birthday.

In the event last year McMurry, who was new at the game, won second place, his remarkable showing was a big surprise to his friends, many of whom thought that he would not be able to finish the race. George Haggert, who was the first place man last year, is of the opinion that he will win the coming event, and is conditioning himself for the long grind.

The course is fifteen and three-tenths miles in length, the runners to start in front of the L.A.A.C. building on South Spring street and finishing at the club annex in Venice.

D. W. Isnacs, one of the runners who made a good showing last year, says that he will be able to do better time this season. He was a third place man in the last event and finished strong. With the experience of the race and the training that Isaacs claims to have done since, he should have a chance to finish close to the winner.

The case of Ed Dietrich has not been settled by the A.A.U., but will be taken up at the next meeting of the organization. Dietrich has been employed as a physical director in the city schools, which technically makes him a professional. It is likely the A.A.U. will rule that he has not jeopardized his amateur standing, as he has never shown a disposition to enter professional athletics. If the A.A.U. rules favorably, Dietrich intends to enter the Marathon event on February 24.

Basketball Tour.

The Los Angeles High School basketball five will make a tour of the Kite-shaped track during the holidays. The schedule includes games with Redlands, San Bernardino and Riverside. The men who will play on the series of games are Major, Kidder, Sheldon, Grueb, Shaw and Bradway.

Swimmers Try Out.

Water Men at Portland Doing Daily Stunts for Races to be Held on Christmas.

[BY DIRECT WIRE TO THE TIMES.]

PORTLAND, Dec. 19.—[Exclusive Dispatch.] More than a hundred entries are in for the annual Christmas swim to be pulled off in the Willamette River next Sunday. A number of handsome trophies and cups have been offered as prizes, and rivalry between the members of various local clubs is keen.

The course as laid out is for 100 yards. Several swimmers tried out over it today, and declared the water was not too cold for comfort. On the occasion of last year's Christmas swim the participants were forced to break shore ice to make a landing, but this year's weather thus far is much warmer than last.

Sam Langford Caught.

SCHENECTADY (N. Y.) Dec. 19.—In an endeavor to stop a ten-round fight between Jack (Twin) Sullivan and Porky Flynn of Boston, here tonight, before the American Athletic Club, Sam Langford, Bob Armstrong, Matchmaker Jake Carsy and Flynn were arrested before the bout. The warrants were sworn out, it is said, by the Rev. Geo. R. Lunn, editor of a socialist paper. The police are looking for Sullivan.

L. A. High In Front.

SAN BERNARDINO, Dec. 19.—[Exclusive Dispatch.] The High Schools of Los Angeles and San Bernardino met tonight in the city pavilion in the final basketball series, Los Angeles winning by a score of 26 to 19. It was a fast game throughout, played on an inner court. The Los Angeles five is making a tour of the citrus belt. Tomorrow it is to play the America team at Riverside, and Wednesday will meet the Pomona basketball team.

We solicit Savings and Commercial Accounts
Paid up Capital $1,000,000.00
Total Resources $6,250,000.00
Trust Department and Safe Deposit Boxes

The Southern Trust Company 114 West 4th St.

MOTOR CAR SERVICE TO RIVERSIDE-POMONA ONTARIO AND SAN BERNARDINO

In addition to regular train service the Salt Lake Route operates daily motor car service as follows:

Going East.		Going West.	
Lv. Los Angeles	9:25 A.M.	Lv. San Bernardino	3:40 P.M.
Ar. Pomona	10:27 A.M.	Lv. Colton	3:56 P.M.
Ar. Ontario	10:43 A.M.	Lv. Riverside	4:06 P.M.
Ar. Riverside	11:23 A.M.	Lv. Ontario	4:50 P.M.
Ar. Colton	11:40 A.M.	Lv. Pomona	5:02 P.M.
Ar. San Bernardino	11:58 A.M.	Ar. Los Angeles	6:00 P.M.

Regular train leaves Los Angeles at 8:35 a.m. and returns at 7:10 p.m., making some stops. Both trains connect at San Bernardino with electric line to and from Redlands.

Excursion Fares Every Day

To all stations named. Tickets and information at city office, 601 So. Spring St. and First St. Station, Los Angeles.

ONE FARE ROUND TRIP on SUNDAYS

LICENSED MOTOR CAR ASSOCIATION

Apperson and Reo — LEON L. [illegible] Main 7094
Autocar — M. S. BULKLEY N. E. Cor. Main and [illegible] Sunset South 4096
Buick and Oldsmobile — HOW [illegible] 1144 S. [illegible] F2098
Cartercar & Rapid Power Wagon
Chalmers — HUDSON WESTERN MOTOR Main 3196 F2 S. Olive St.
Detroit Electrics — California Electric 12TH AND OLIVE 930 S. Union St. Main 9
Elmore and Stearns — AND [illegible] BLANCHE [illegible] Bdwy. 3[illegible]
Franklin — R. C. HAMLIN Twelfth and Olive Main 404
Glide — SHAFER-GOODE MOTOR Distributors. Home F2578 N. W. COR. 16TH AND [illegible]
Hupmobile — Also 5-Passenger Touring Car TRI-STATE AUTO 600-606 S. OLIVE ST. Prompt Delivery. Sub-agents Wanted
Jackson and Fuller — CHARLES [illegible] 1615-[illegible] Bdwy. 1[illegible]
Knox — DOERR-BROWN 1205 South Olive Main 7985
Locomobile — LOS ANGELES [illegible] Pico and [illegible] Main 8914
Lozier — NASH & FENN Tenth and Olive Bdwy. 1784
Matheson-Overland — RENTON [illegible] 12[illegible] Main 1[illegible]
Mitchell — GREER-ROBBINS 1501 South [illegible] Bdwy. 5410
Palmer-Singer & Simplex — W. [illegible] 1227-[illegible] Bway 4961
Pierce-Arrow — Wm. R. Hamilton 1023 S[illegible] Main 7279
Pope-Hartford — PREMIER MOTOR L. H. Schwaebe, Pres. Main 670 1127 S. [illegible]
Premier — MILLER & [illegible] 1140 South Olive Bdwy. 3407
Pullman — BIG 4 AUTOMOBILE C. S. Anthony, Pres. 1047-49 SOUTH OLIVE
Regal — EASTERN MOTOR 825-827 S[illegible] Main 2980
Stevens Duryea — E. M. F. M. Flanders LORD MOTOR CAR CO. 1032 S. OLIVE ST.
Studebaker — Thomas Motor Co. [illegible] Main 2191
Thomas and Mercer — W. D. HOWARD MOTOR CO. 1238 S. Flower St. Bdwy. 4180
Winton

The Above Cars will Exhibit Only
Big Auto Show of Los Angeles
Fiesta Park—Christmas Eve until Jan. [illegible]

DON LEE — CADILLAC AUTO 1218 S. MAIN ST. Main 8[illegible]
"Stoddard Dayton" — Home 10622 Tents and [illegible]

Men's Clothing
DSMOND'S
Corner Third and Spring Sts.

STYLISH CLOTHES FOR MEN ON CREDIT
PACIFIC OUTFITTING,, 628 SOUTH [illegible]

ILLINOIS CENTRAL RAILROAD
Through Standard Sleepers daily to Chicago via New Orleans. Low rates. Attractive stop-overs. Itineraries carefully arranged. Excursions. Best Winter Route. C. HAYDOCK, Gen'l Agt. Los Angeles.

JAPANESE GOODS
The Yamato, Incorporated
Largest Japanese store in U. S.
635-7 South Broadway
Next to Bullock's

Marvelous.

...S CLIMBS SKYWARD ...D DESCENDS IN SPIRAL DIP.

...d Breaths Believing Daring Aviator Is Dashed To Pieces — First Flight Of ...e West Of The Rocky Mountains. ...ights Insignificant.

...CKS gave the ...n of Spring ever ...n on Aviation ...rtsmen, and in- ...time a Wright ...t of the Rocky ...

...ent to a height ...d then Brookins ...ent and nego- ...dip, the most ...e could possibly ...rothers yester- ...rformance. The ...almost perpen- ...ound and then ...dip at lightning ...on the field ...e present stood ...the great arti- ...through the ...ound safely to the ...broken.

"If I would not ... if I would not ... other possible," ... the only member ...ime to be pres- ...the board of the ...ness and other ...

marked Knabenshue, laughing at the fears of his friends. "That is nothing to what he can do. If you think it is terrifying just to watch him you ought to be seated in that machine. Brookins took me in the air once and made a dive for earth. It seemed as if the bottom was dropping out of everything and, experienced air-man as I am, with dirigibles and balloons, it took my nerve. I do not care again to go through the experience. Brookins is a wonderful little chap and deserves all the credit he can get for what he does."

Brookins was late in coming on the field. The newspapermen had been tipped off that he would apepar at about 3 o'clock for a flight, but it was 4 p. m. when he finally showed up and the sun was just going down when he started his flights. Brookins first tried out his machine in an ordinary circle, then he alighted and called for his flying togs which consist of an extra suit tied at the ankles and snugly fitted at the waist and throat; a cap which is tied down over the ears and protects the neck, a pair of goggles, heavy gloves and thick rubber shoes. The shoes and goggles were discarded and Brookins climbed into the seat and got away. He made one circle and climbed to a height of 600 feet. Then the thrills (for the spectators) began, and kept up for five minutes. In all Brookins flew about four miles.

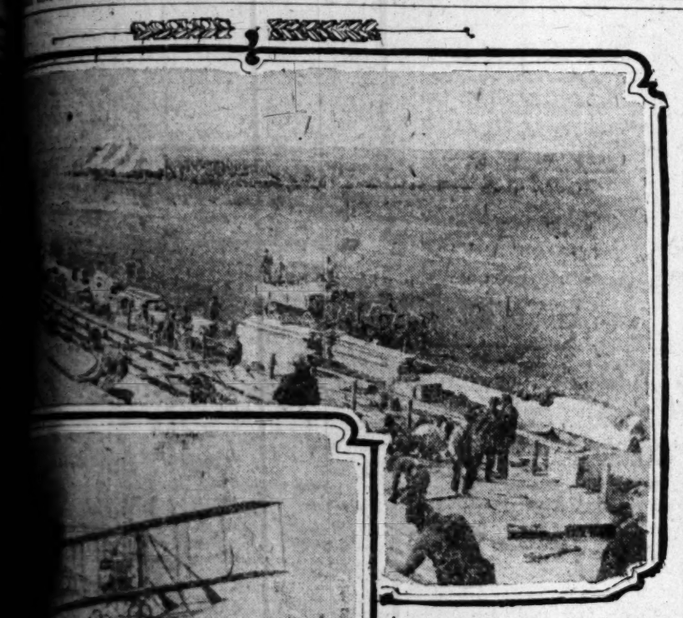

First Flight of Wright Biplane,

...ound at Aviation Field, yesterday, with Brookins ...e shows a section of the grand stand with the hangars ...g in the distance.

DOGS DISTURBED.

A peculiar incident occurred on the field. Two dogs belonging to teamsters on the grounds saw the big machine in the air and tore along the earth, barking violently while they jumped upward toward the strange object in the sky.

The machine was trundled back to the tent and stowed away until Saturday, the first day of the meet. It has been put together and tested, and Brookins is ready to perform. Even the old-timers at the game, including the French mechanics, were amazed at what the American aviator could do.

In addition to Fred Baker, Martin C. Neuner was on the grounds during the day and spent a busy hour directing how final preparations should be made for the field. He ordered three blackboards 12x50 feet each, to be erected at intervals, 200 feet from the grand stand, just across the course. On these will be posted events and results. Only necessary details will be included; all other features will be disseminated by a system of signs, each of which has its particular significance and will be accounted for on the programme. Instead of covering the blackboards with a long series of sentences, just one big sign will be hoisted and the crowds will be able to figure out what it means. All the blackboards will be wired with telephones connected direct with the judges' box and the timers.

Chairman Baker of the Grounds Committee has arranged to have the whole plant wired with electricity. Arc lights will be swung above the topmost grand stand, so as to shine all over the grounds and into the street back of the stands. All of the hangars and tents will be wired so that the aviators and mechanics may work on their machines at night if desired.

Baker has completed his plans for the policing of the grounds. He has ordered all those engaged to present themselves on the grounds Friday and a regular drill will be instituted so that each man may know just what his duties are and how to perform them. Captains, lieutenants and sergeants are to be appointed. Baker will give his instructions through Chief of Police W. Wrey Freeman, who spent yesterday in engaging additional men to help out those already supplied by his detective agency.

Baker has arranged to have the police cover all the bluffs where persons are liable to attempt entrance. At such points, where the field opens out into the highway, Compton avenue, a high canvas fence will be erected with police to guard the approaches.

ROADS ARE GOOD.

Baker inspected the road from the grounds to Los Angeles in an automobile yesterday afternoon and found only one place where repairs are needed, a short stretch of about one-half mile. The rest of the way there was absolutely no mud and the new macadamized stretch gave a perfect thoroughfare for autos. The roads **tied the dust for the time** being and, with another rain before the opening day, the thoroughfares will be packed hard.

The little shower of yesterday laid the dust about the big plant and everybody was able to work in comfort. A large force of men was at work, but not so many as was expected because some of those in Los Angeles, fearing the rain would retard matters, failed to appear. About fifty men were taken on yesterday, and a like number is to be engaged today.

Flooring in the middle section of the grand stand is progressing rapidly and members of the committee were able to climb to the topmost prominence and view the surrounding country. It was a beautiful sight to see the mountains in the distance and the ocean to the rear.

Additional concessions were let yesterday by Chairman Neuner of the Concessions Committee and some are to be sold today, with yet more bids asked for.

Because of the rain in the morning aviators who had expected to take their machines to the field yesterday held off for another day. Late yesterday afternoon the big tent provided for Hubert Latham, the French aviator, was erected, and his Antoinette flyer was rolled under the canvas. Another tent was put up to the rear of the big one for a Los Angeles machine. Two hangars are in process of construction and the others are staked out, ready to be set up.

READY BY FRIDAY.

M. C. Tunnison, contractor and president of the American Aeroplane Company, which is putting up the plant under the direction of the Aviation Committee, promised faithfully yesterday to have the whole ready by Friday and at the rate of progress being made, it may be finished before then.

The site for the administration building has been staked out across from the center of the grand stand. Here the committee will direct the operations by telephone and by field messengers to all parts of the grounds. Telephones are to be placed in the hangars, judges' stand, timers' boxes, police station, hospital and the railway station. None of the committee expect to leave the field and no one is to have personal intercourse with the members except the aviators and field officers.

The grounds outside the course are to be looked after by B. F. Dowell, who has been made assistant to Chairman W. M. Garland. Matters outside the course which might interest the chairman will be taken up through Dowell, who will transmit them to his chief if it is necessary for the latter to take personal action. However, the members of the committee will have representatives at various portions of the grounds to look after the several divisions of the management.

The Pacific Electric Railway is extending the switch which ran partially to the entrance from Dominguez Junction, and will be able to sidetrack a half mile of cars besides, taking them back on the main line as far toward San Pedro if necessary, only one track being used in such an emergency by the regular cars, which only run hourly to the port.

It is the purpose of the railway officials to avoid this year the crush of the twilight hour which inconvenienced many last season and by parking the cars as fast as possible they expect to handle the crowds expeditiously.

EXPECTS TO FLY. RADLEY EXAMINES LAND.

[Special Correspondence of The Times.]

AVALON, Dec. 19.—Every hill, canyon and plateau back of Avalon and the southeast end of Santa Catalina Island was covered by James Radley, the English aviator, one of the competitors in the proposed "cross-channel flight," and his two friends, Sunday afternoon. Under the pretext of shooting wild goats, the party, accompanied by "Mexican Joe" as guide, left the town at noon. The southeast section of the island is usually reserved and goat hunting is prohibited, but the men secured eight fine specimens during the ride. Three heads were gotten by Radley, three by W. R. Moorhouse and two by R. J. A. Hope.

Since his first flight, which took place in England, Radley has attended fifteen aviation meetings. In a straight "get-away" flight at Lanark, Scotland, during August, Radley captured the prize for the swiftest flight, going at a speed of seventy-six miles an hour and also the prize for landing his machine.

Radley uses a Bleriot monoplane in all his flights and works "independent" of any other aviator. It has a 50-horsepower engine. With his partner, W. R. Moorhouse, who owns half interest in the machine, the two men have taught themselves and so far have managed to do their own repair work. Radley is 27 years of age and weighs 170 pounds.

Both the Bleriot, owned by Moorhouse and Radley, and the Antoinette, owned by H. Latham, were shipped in the same freight car from New York City. The special car cost the machine owners $1000.

"From the aviation field to Avalon and return will take me about fifty minutes," said Radley today.

CHILD'S POEM WINS PRIZE.

Hollywood Miss Writing on "The New Year," Takes Silver Badge Offered in a National Contest.

As proud a little authoress as there is to be found anywhere in the city this morning is Miss Mary Williams Stacy, 13 years old, of No. 729 Hawthorne avenue, Hollywood. She has just received notification that she is the winner of the handsome silver badge offered for competition in verse-writing of the January St. Nicholas League, the contest having been held under the auspices of the publishers of the Century Magazine.

Mary is the daughter of H. W. Stacy, a local real estate dealer. This is not her first experience in prize winning, for she has been writing verses almost ever since she could make pothooks, and a good many of her bits have brought her concrete reward in school and magazine contests. She is now a freshman in the Hollywood High School, and one of the leaders of her class in popularity and attainments. Following her graduation it is the intention of her parents to complete her education at some one of the great women's colleges of the East, probably Smith, where she will receive the literary training for what she means to make her life work.

The prize-winning poem, submitted by Miss Stacy is as follows:

THE NEW YEAR.

Palissy toiled when hope had fled,
'Mid poverty and scoffing's sting;
But yet to all he, smiling, said:
"See what a new year, friends, will bring."

Long years ago his deathless fame
Was known in countries far and near;
Yet more than this, his honored name
Has taught great men to persevere.

So when your patience is nigh dead,
And hope and faith away you'd fling,
Remember what a hero said,
And "see what a new year will bring."

But wait not for December last;
Begin new years with every morn;
Each evening bury all your past;
For heroes both are made and born!

SAN JACINTO.

SAN JACINTO, Dec. 19.—Chief Engineer A. H. Koebig states that the report that the project of the Ramona Power Company in the San Jacinto mountains is primarily for power purposes is erroneous. The water filed on and that may in future be developed, is to be used for both power and irrigation, but the main object of the company's big project is for the purpose of obtaining an irrigation supply for valley lands by means of dams, reservoirs and water conduits in the San Jacinto mountains. This is the authoritative announcement of the chief engineer.

Big Claims.

TAKEN UNDER ADVISEMENT, IS SUIT OF THE WRIGHTS.

[BY DIRECT WIRE TO THE TIMES.]

NEW YORK, Dec. 19.—[Exclusive Dispatch.] Supreme Court Justice Page reserved decision today on a motion to make permanent a temporary injunction obtained by the Wright company against the Aero Corporation, Limited, which managed the Belmont Park aviation meet.

The Wright company asked that the moneys of the corporation now on deposit in the Equitable Trust Company be held until its suit for $15,000 under an alleged agreement with the Aero Corporation is decided.

Their attorney explained that he regarded the money as having been assigned to the Wright company under the agreement and asserted that the Aero Corporation had no right to pay it out for other claims.

He also asked the court to interfere to compel the holding of the money on the further ground that the Aero Corporation has a capital of only to do to settle the claims, the Wright company could not collect judgment if it were successful in the suit.

According to the Wrights' attorney, this $15,000 became the property of the Wright company dollar after dollar as every dollar over and above $125,000 was taken in at the Belmont Park aviation meet. The total receipts of the meet, he said, were $188,000, and yet no payment had been made to the Wrights.

The Aero Corporation, its attorney, Mr. Niles, said, agreed to pay the Wright company $15,000 or a surplus below that amount if the receipts of the meet exceeded the expenses. It was believed the expenses would not be more than $150,000, Niles said, but they reached totals in the neighborhood of $200,000.

Attorney for the Wrights insisted that the contract was that the **expenses of the meet were to be limited** to $125,000, that this was the amount of the guaranty fund and that the agreement provided that the

Don't Persecute your Bowels

Cut out cathartics and purgatives. They are brutal—harsh—unnecessary. Try

CARTER'S LITTLE LIVER PILLS

Purely vegetable. Act gently on the liver, eliminate bile, and soothe the delicate membrane of the bowel. Cure Constipation, Biliousness, Sick Headache and Indigestion, as millions know.

Small Pill, Small Dose, Small Price

Genuine must bear Signature

Brent Good

Natural Looking Teeth

Artificial teeth that don't look and feel natural are a failure. We study the question of ... when restoring teeth by our ALVEOLAR METHOD. Call or write for our book. It is free.

REX DENTAL CO., 203 Severance Bldg., Los Angeles.

Dennis O'Brien

THE IRISH TAILOR KNOWS HIS BUSINESS

Opposite Orpheum

222 So. Spring St.

PAINLESS PARKER

PAINLESS DENTISTRY ABSOLUTELY

618-622 So. Broadway

Times Directory of Automobiles and Accessories

Alco — 1911 DEMONSTRATOR HERE. MADE BY AMERICAN LOCOMOTIVE CO. Winner of Vanderbilt Cup 1909 Winner of Vanderbilt Cup 1910. LOS ANGELES ALCO MOTOR SALES CO. Rand & Chandler, So. Cal. Agts. 1246-48 So. Flower. Bdway. 6262. F2637. Licensed under Selden Patent.

Amplex — WILL BE EXHIBITED ONLY AT AUTO Show, Shrine Auditorium, December 12th to 17th. Auspices L. A. Motor Car Dealers' Association.

Auburn — WILL BE EXHIBITED ONLY AT AUTO Show, Shrine Auditorium, December 12th to 17th. Auspices L. A. Motor Car Dealers' Association.

Babcock — Built by H. H. Babcock Company, Watertown, N. Y. 1136 S. MAIN STREET. Home A5781. Broadway 3043.

Babcock Electric — Noted for its long life batteries, speed, perfect control and hill climbing ability. Home 23847; West 08. 1844 South Figueroa.

Beyster-Detroit — A Commercial Car from the ground up. 1000 Lbs. Capacity. Right weight for 95 per cent of the retail loads. HAWLEY, KING & CO., Los Angeles. 1114-1116 So. Olive St.

Brush — $550. IMMEDIATE DELIVERY. The Only One Cent Per Mile Automobile. 1313 SOUTH GRAND AVE. Phones 22299; Broadway 3123. Agents wanted for outside towns.

Corbin — WILL BE EXHIBITED ONLY AT AUTO SHOW, Shrine Auditorium, December 12th to 17th. Auspices L. A. Motor Car Dealers' Association.

CuttingCar — WILL BE EXHIBITED ONLY AT AUTO Show, Shrine Auditorium, Dec. 12th to 17th. Auspices L. A. Motor Car Dealers' Association.

Diamond Tires — All sizes and types to fit any make of rim. The Diamond Rubber Co., 1207-09 S. Main. Main 7551. F7706.

Empire Tires — Wear longest. A few of our Specialties that are unexcelled: Peerless Inner Tubes. Tire Preservers extending the life of your old Casings. 28x3½—$3.75. Other sizes proportional. Tire Relacing Tool $1.25, saves your temper. EMPIRE TIRE AND RUBBER Co. 1313 S. Main St. Phones: Main 177. F1919.

Fiat — Big show every night, December 19th to January 1st. Admission Free. PACIFIC COAST MOTOR CAR COMPANY, 1144 South Hope Street. F5047. Main 3459.

Firestone Tires — The Non-Blowout Kind. Strongest fabric, toughest tread. The Firestone Tire and Rubber Co., 1239 So. Olive St. Cor. Pico. Phones—Main 5170, F4313.

Ford and Velie — WILL BE EXHIBITED ONLY AT AUTO Show, Shrine Auditorium, December 12th to 17th. Auspices L. A. Motor Car Dealers' Association.

Goodyear — RAINCOAT COMPANY. Headquarters for AUTO COATS, CAPS and GLOVES. 410 South Broadway.

Goodyear Tires — Everything In All Kinds of Tires. W. D. Newerf Rubber Co. 949-951 S. Main St.

Halladay — WILL BE EXHIBITED ONLY AT AUTO Show, Shrine Auditorium, Dec. 12th to 17th. Auspices L. A. Motor Car Dealers' Association.

Haynes — WILL BE EXHIBITED ONLY AT AUTO Show, Shrine Auditorium, December 12th to 17th. Auspices L. A. Motor Car Dealers' Association.

Inter-State — WILL BE EXHIBITED ONLY AT AUTO Show, Shrine Auditorium, Dec. 12th to 17th. Auspices L. A. Motor Car Dealers' Association.

Kissel Kar — WILL BE EXHIBITED ONLY AT AUTO Show, Shrine Auditorium, Dec. 12th to 17th. Auspices L. A. Motor Car Dealers' Association.

Lexington — Will Be Exhibited Only at Auto Show, Shrine Auditorium, December 12th to 17th. Auspices L. A. Motor Car Dealers' Association.

Owen — WILL BE EXHIBITED AT AUTO Show, Shrine Auditorium, December 12th to 17th. Auspices L. A. Motor Car Dealers' Association.

Perkins — IMPROVED GLASS FRONT. A. D. Perkins, Manufacturer of Auto Accessories. Cor. Pico and Flower. F3643.

Petrel — WILL BE EXHIBITED ONLY AT AUTO Show, Shrine Auditorium, December 12th to 17th. Auspices L. A. Motor Car Dealers' Association.

R & L Electrics — "THE PERFECT CONTROL" R. & L. ELECTRIC AUTO CO., 2114 W. 7th St., opp. Westlake Park. Phones—53026, Temple 154.

Schacht — WILL BE EXHIBITED ONLY AT AUTO Show, Shrine Auditorium, Dec. 12th to 17th. Auspices L. A. Motor Car Dealers' Association.

Warren-Detroit — WILL BE EXHIBITED ONLY at Auto Show, Shrine Auditorium, Dec. 12 to 17. Auspices L. A. Motor Car Dealers' Association.

Waverley Electrics — Highest efficiency shaft driven electric. Salesroom, 716 South Olive st. Phones—53370; Main 8123. Garage and charging station 1670 W. Washington St. Phone 73440; West 4317. W. A. EVANS, Agent.

White Garage — Agency Isotta Fraschini Automobiles. Open day and night. First-class service. Accommodations for 100 cars. 806-16 SOUTH OLIVE STREET.

BISHOP'S COCOA

BRENT'S — 712-714-716-718 SO. MAIN ST. THE GREAT CREDIT HOUSE. Real spot Cash Prices. EVERYTHING FOR THE HOME. Furniture—Rugs—Stoves.

Kahn's Correct Clothes — 457 SOUTH BROADWAY

The Bootery — Smart Shoes for Women. 432 Broadway.

Keen-Kutter Pocket Knives for the Boy or Man.

REZNOR — The Original Reflector Heater

The Heater That Really Heats, With Minimum Expenditure For Gas . . . .

Your Money Back If You Want It; After Seven Days Trial . . .

Prices $3 to $15

For Sale By All Dealers

Home 60151 Main 8680

Pacific Motor Car & Aviation Co.

1217-31 So. Flower St.

We are the only ones in the ...ity doing repair work and ...handling parts of WHITE STEAMERS. We also repair ...or remodel any make of automobiles.

We have the finest garage ...n the Pacific Coast; our ...reatment of customers is the ...est.

Mr. Wm. M. Conklin is our ...pring and forge maker.

...PEN DAY AND NIGHT

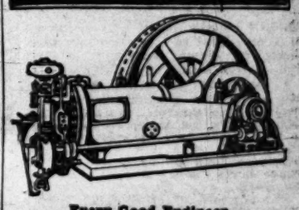

Every Good Engineer

takes pride in keeping the brass work of his engine bright as gold; tarnished brass work is the sign of a careless workman. Use just a little

Brilliantshine

the wonderful liquid metal polish and it's easy to keep the brass brilliant.

A little can of it goes a long way.

For sale at grocers, druggists and hardware dealers.

Name and portrait of E. W. Bennett on each can.

E. W. Bennett & Co. Manufacturers San Francisco

Good Health Demands Good Teeth

To keep yours sound and white give them scrupulous daily care with a dentifrice that both polishes and preserves.

Use Dr. Graves Unequaled Tooth Powder

25c 50c At All Druggists

Will Not Scratch Enamel

A Sonora Farm

Bought today means a fortune for your children. Present values will never be duplicated. Only $50 an acre for the Hermosillo Irrigated Farms, with free water rights. Adjoining properties from $100 to $150 an acre. Dry farming and grazing lands at bargain prices. Send for illustrated booklet.

C. M. WOOSTER CO., 313 Laughlin Bldg., Los Angeles.

STAUB'S — Good Shoes. Broadway, Corner Third.

Children's Shoe Store — 214 So. Broadway. Women's and Children's Shoes.

Classified Liners.

Times Classified Rates: The rate for inserting Want ads in The Daily Times is 1c per word for each insertion; in the Sunday issue, 2½c per word each insertion; minimum charge, 25c; except under following classifications, the rate for which is 5c per word, minimum charge 50 cents: "Society Meetings," "Personals," "Special Notices," "Church Notices, Miscellaneous," and "Baths and Massage."

"Liner" (classified) advertisements for Sunday insertion received over the counter or by telephone after 11:30 o'clock Saturday night will be inserted under heading "Too Late to Classify."

Sunday real estate advertisements, to be classified properly, must be in The Times office before 10:30 o'clock Saturday night. Rates, 1½c per word.

The Sunday circulation of The Times exceeds 49,000 copies, and more "liners" are regularly printed in its columns than in the five other Los Angeles newspapers combined.

Telephone your want advertisements. Ring up "The Times" any time of day or night and secure prompt and careful attention.

The Times cannot guarantee accuracy or assume responsibility for errors of any kind occurring in telephoned advertisements.

THE TIMES will not be responsible for more than one incorrect insertion of any advertisement ordered for more than one time.

Advertisers should retain receipts given by The Times in payment for "liners," as no mistakes can be rectified without them.

SPECIAL NOTICES—

Rate in this classification 5c per word Daily and Sunday, minimum charge 15 words.

CLASSIFIED ADS FOR THE MIDwinter. An opportunity is offered advertisers in this splendid number to be issued January 1. Place will be given in one of the "live" sections as usual and all classifications of regular editions are available. Three cents a word. Your ad will be read by a country-wide circulation of home-seekers and buyers.

WATCH OUR ADS AND SAVE MONEY. WE have a few more nice sets spoons left we want to supply you with one set of teas and one set of desserts, both for 35c stamps, send today, don't miss this chance, as it will not appear again. ROBERT E. LEE CO., 137 W. 6th st., Los Angeles, Cal.

NOTICE—

Persons under the age of twenty-one (21) years entering retail establishments will be arrested and prosecuted according to law. (Signed) COMMITTEE LAW AND ORDER, RETAIL LIQUOR DEALERS.

VICTIMS OF CANCER

Should consult the specialist at room 234, Bryson Bldg., cor. SECOND AND SPRING. Consultation free.

VISIT THE VENETIAN ART PARLOR FOR high grade hand-painted pillow tops and novelties. 219 N. BROADWAY, opposite Courtesy.

CESSPOOLS CLEANED SATISFACTORY TO inspectors. LOS ANGELES SANITARY CO., Temple 138, 59146.

FEATHER PILLOWS RENOVATED AT ACME FEATHER WORKS, 753 San Pedro. 'Phone Sunset Main 1166, Home F2041.

FOR SALE—GENUINE ROSE BEADS. 403 HENNE BLDG. Main 6842.

PENIEL HALL, 227 S. MAIN, NOON PRAYer meetings daily; gospel meeting every day.

PERSONAL—Business

PERSONAL—

MRS MASSON.

The noted palmist of London, Eng., may be consulted at 322 S. SPRING ST., (over Owl Drug Store) by those seeking careful, conscientious and reliable hand readings from one of the foremost palmists of the day. HIGH CLASS PATRONAGE SOLICITED.

PERSONAL—

LADIES CHILDBIRTHS.

Dr. Hickok.

N. W. corner 2nd and Spring. Office hours, 9-5; Sunday, 10-12. Maternity home, absolute privacy, adoption if desired. Moderate charges, terms to suit. Low rates for waiting time. Consultation free.

PERSONAL — LADIES, ASK YOUR DRUGgist for Chichester Pills. The Diamond Brand. For 25 years known as best, safest, always reliable. Take no others. Chichesters Diamond Brand Pills are sold by all druggists.

PERSONAL—THE WOMAN'S EXCHANGE, 750-52 S. Hill st., needs useful articles, fancy work, novelties and curios, and will accept consignments till December 15.

PERSONAL — BERLIT MILLINERY COLLEGE, 630 W. 7th st., best west of Chicago; new system, learn complete in all branches. Class day and evening.

PERSONAL—BUY BEAUTIFULLY DRESSed dolls; exquisite hand-made underwear; guest towels and hand-painted china at THE ART SHOP.

PERSONAL—MME. PALMIST AND PALMIST, full reading 50c. 205½ S. SPRING.

PERSONAL—EQUITABLE LAW ASSOCIATION, 308 Bradbury Bldg. Collections, civil and criminal practice. Legal advice free and no fee without success.

PERSONAL—PROF. ALTHOUSE, NOTED astrologer and palmist, 27 years in Los Angeles; highest grade of work. 305½ S. SPRING.

SOCIETY MEETINGS—

ASTROLOGY FREE, PROF. EARLEY GIVES three months for cash tonight, Tuesday, Free readings. 1023 South Broadway.

WANTED—Help, Male.

Note—Applicants for positions are advised not to inclose original recommendations in answer to ads. Send duplicates only.

WANTED—GOOD SPIELER TO SELL HUMANITONES; ALSO A PLAYER; BIG WAGES TO A GOOD MAN. ONE WITH WOMEN PREFERRED. EXPERIENCE. CALL HOTEL ORMOND, 625½ S. HILL ST. BET. 11 AND 2 P.M., ROOM 26.

WANTED—BOY TO ACT AS MESSENGER and office boy for a large concern, fine prospect for right party. Address 6, box 615, Station C.

WANTED—MEN, ASSAYING AND CYANIDing is the best paid trade on the Coast. For particulars see my "ads" under mining. HEDGES LABORATORY, 257 S. San Pedro st.

WANTED — A FIRST-CLASS LADIES' tailor, come ready to work; steady job to right party. 1st Traction, 3 Maple ave. car. 2361 WOODLAWN AVE.

WANTED—A FIRST-CLASS MEN'S TAILor to work on ladies' coats; come ready to work. Take Maple ave. car. 2361 WOODLAWN AVE.

WANTED—SALESMEN TO SELL COMPLETE line of domestic and imported calendars; liberal commission; references required. MODEL CALENDAR CO., South Bend, Ind.

WANTED—DRUG CLERK, WAGES $50; state qualifications, married or single or no attention; must be healthy, honest, clean. Address BOX 294, San Pedro, Cal.

WANTED — MAN TO WORK AROUND house; wash windows, clean rugs; must be able to furnish sufficient money to handle the business and give bond; references required. Apply 724 W. ADAMS.

WANTED—STABLE MAN; ONE WHO UNderstands the care of horses and wagons. Apply 1922 W. ADAMS ST.

WANTED—YOU ARE WANTED FOR GOVernment position, $80 month. Write for list of positions open. FRANKLIN INSTITUTE, Dept. 12-E, Rochester, N. Y.

WANTED — A HANDSOME DOCTOR, NO other; must be registered in California and have some hospital experience. 747 S. MAIN STREET.

WANTED — NON-UNION BRICKLAYER, wages $5.50; free fare. OSCAR PARTIER, Tulare, Cal. Call 931 H. W. HELLMAN BLDG.

WANTED—COMPOSING ROOM HELPERS, young man 16 or 18 years of age. 718 South Spring st. C. WESLEY DENNING CO., Printers.

WANTED — JOB COMPOSITORS. MUST be first-class. R. T. McBRIDE PRESS, 216 West Second st.

WANTED—TINSMITH AND HELPER. CALL ready for work at 1946 NEW JERSEY ST., Boyle Heights.

WANTED—POLISHER. MUST BE STRICTLY first-class; also first-class electroplater. 1216 S. MAIN.

WANTED — 2 ROUGH CARPENTRS. $3 day. Oak Knoll, Pasadena, or Oak Grove on Rosslin Road.

WANTED—LADIES' TAILOR AT ONCE; come ready to work; good wages. 702 S. SPRING ST., room 218.

WANTED—BOY TO LEARN PLATING trade, good salary; must have good references. 1216 S. MAIN.

WANTED—BOY WITH WHEEL, ABOUT 16 years of age. CHRISTOPHER'S, 221 S. Spring.

WANTED—FIFTEEN SOLICITORS; GOOD opportunity offered. Apply REX DYE WORKS, 119 West 23rd St.

WANTED — EXPERIENCED JEWELRY SALESMAN. ASK FOR MR. GUBIN, ABBOTT JEWELRY CO., 535 S. BROADWAY.

WANTED—AT ONCE, TEN NEAT BOYS with wheels preferred. Apply J. D. TOMLINSON, 610 South Spring, room 202.

WANTED—ONE DOZEN GOOD NONunion plasterers. Call at the ALEXANDRIA ANNEX or call up South 4792.

WANTED—FIRST-CLASS PRESSER. ROOM 44-45 CANADIAN BLDG., 432 S. Main st.

WANTED—GORDON PRESS FEEDER AT 2614 W. SECOND; one week.

WANTED—3 CARPENTERS, FIRST-CLASS finishers. 634 W. JEFFERSON.

WANTED — A CAREFUL MAKE-UP MAN on journal. 1200 CENTRAL AVE.

WANTED—Help Male.

WANTED—

HUMMEL BROS. & CO.,

EMPLOYMENT AGENTS.

ESTABLISHED 1891.

A strictly first-class reliable agency.

All kinds of help promptly furnished.

Satisfaction guaranteed.

114 and 118 E. SECOND ST.

Between Main and Los Angeles sts.

Largest and best equipped office on the Pacific Coast.

TELEPHONES—MAIN 569; HOME 10769.

Your orders and correspondence solicited.

Machine miners, Arizona, $3.50; tinners, $3.50; boys learn tinner's trade, $6 week; bushelman and presser, $2.50; orchard man, $2 day; 25 carpenters at 7 s.m.; rough work, bring hammer, saw and square, $3.50, 9 hours, free fare; window washer, hotel, $40 and meals; ranch hands and plow teamsters, $30 to $35 etc.; milker, 30 cows, $40 etc.; married man, dairy and cook, $60 and house.

HOTEL DEPARTMENT.

Cook for small hotel, country, $40 etc.; elevator man, hotel, city, $25, meals; dishwasher, city, $8 and 25 week; man and wife, R. H., cook and helper, $60 etc. mo.; man and wife, apartment house, $50 and room.

HUMMEL BROS. & CO.

WANTED — LIVE MAN IN EACH COMmunity to own and operate a business in his home. Can make $200 each week. Money comes in every day. Brand new business. No canvassing, no capital. Particulars free. FRANK C. VOORHIES, Dept. K, Omaha, Neb.

WANTED — A MAN WHO CAN SELL OIL stock in the best proposition in Southern California. This is strictly a high-class oil investment and will appeal to discriminating investors. Liberal commission to the right man. Address for interview, RR, box 182, TIMES OFFICE.

WANTED—WHITE MAN FOR GENERAL work, care of auto, flowers, lawn, etc., between 25 and 40 years of age, only steady, reliable man, with recommendations, wanting permanent place considered; no temporary men need apply; board and room, $20 month. 606 S. GLADYS, after 9:30.

WANTED—KEEN TO TAKE A SHORT CUT to a good trade or business via our holiday rate; satisfaction guaranteed; see advertisement under "Help Learn Trades." LOS ANGELES MOTION PICTURE OPERATORS' SCHOOL, 416 N. San Pedro st. Tel. F9631. Office 416 E. Main st.

WANTED—AN EXPERIENCED DAIRY AND poultry man to take an interest in and the management of an established plant. If desired part of the interest will be carried until paid for out of the profits. A fine opportunity for the right man; references and bond required. Address D, box 11, TIMES OFFICE.

WANTED—BOY FOR WORK IN MUSIC store, about 18 or 19; must have some high school education. Permanent position. Good chance for an energetic boy not afraid of work. Apply to E. W. HEFFELFINGER, 347 S. Spring, 9 Tuesday morning.

WANTED — 3 MEN WHO UNDERSTAND handling furniture and pianos. Honest, industrious and trustworthy men can have steady work and good wages. Married preferred. Call at 328 BROOKS AVE., Venice.

WANTED—2 LIVE SALESMEN CAN SEcure permanent employment with high-grade corporation. salesmanship essential; splendid opportunity. 529 CITIZENS NAT. BANK BLDG.

WANTED — ONE OF THE LARGEST PRODucers of California wines and brandies desires to salesman. Address, stating experience and salary expected, L, box 72, TIMES OFFICE.

WANTED—GERMAN WHO UNDERSTANDS garden work and has a knowledge of flowers to plant flower garden. Give experience and wages expected. Address H, box 77, TIMES OFFICE.

WANTED—TUCKER'S HOTEL RESTAURANT AGENCY, 211½ W. Second st. Cooks, waiters, dish, silver, glass, pot washers, house boys; elevator boys, kitchen helpers, city and country.

WANTED — MEN OF GOOD ADDRESS AS organizers; can secure first class employment now with a live company. Room 414 STIMSON BLDG.

WANTED—FREE EMPLOYMENT AND INformation bureau for members of our organization. Employers and employees join MUTUAL LEAGUE, 426 Exchange Bldg., 221 W. 3rd st.

WANTED—COMBINATION STENOGRAPHER and telegraph operator for general office, railroad, Arizona. Give experience and salary expected. Address O, box 36, TIMES OFFICE.

WANTED—FIRST-CLASS PRACTICAL ALL around tailor, who can cut, make coats, alterations, etc.; good salary, steady position for right man. GRIFFITH CO., Box 825, Globe, Arizona.

WANTED—JAPANESE CENTRAL EMP. OFfice. All kinds of Japanese help.

MAIN 2691. F7826.

124½ E. 3RD ST., near Main.

WANTED — FIRST-CLASS POULTRY MAN to take charge of an established poultry farm on shares or otherwise. Inquire 2124 ESTRELLA, evenings.

WANTED—2 DELIVERY BOYS AT ONCE, with wheels. THE ROSERIE, 721 S. Broadway.

WANTED — A MAN TO DO GENERAL farm work. Experienced. Apply 445 E. ADAMS ST.

WANTED—4 SOLICITORS. 1432 W. JEFFERSON ST.

WANTED—TEN MALE NURSES TO ENter training, large hospital, salary. NURSES' LEAGUE, 511 Germain Bldg.

WANTED — AT ONCE, EXPERIENCED young salesman. Call for ROSENTHAL, 755 S. Broadway.

WANTED—BARBER, STEADY JOB TO A first-class man, $15 guaranteed. H. S. EVERTS, 980 6th st., San Diego.

WANTED—PORTER AT NEW HOTEL BROADWAY, one who understands lighting oil burners. 207 N. Broadway.

WANTED—2 OFFICERS' HALL WAITERS, 1 elevator boy, must have electric license. TOURIST EMPLOYMENT OFFICE, 145 S. Spring st., rooms 226-227.

WANTED—EXPERT WIREMAN, STEADY job to first-class man. 2406 S. MAIN.

WANTED—GOOD HANDY MAN AROUND A furniture store, with some money to loan, can get good job and fair wages. Address L, box 45, TIMES OFFICE.

WANTED—Help Male and Female. (Investment Required.)

WANTED — LOCAL COMPANY, MANUFACturing a school necessity, which sells at sight, is organizing its sales department all over the United States; high-class salesmen capable of handling territory are required for all parts of the country; sales manager will devote a few days to organizing territory from Los Angeles before going out on road; if you have good references, are a live wire, and can furnish sufficient money to handle the business call at once, 202 S. MAIN ST., and ask for Mr. Foster.

WANTED—A GOOD SALESMAN WHO CAN invest small amount of money, and not afraid to make $700 to $1000 month, and backed by reliable manufacturing concern; no chance to lose. Call Tuesday, 10 to 11 a.m., or 4 to 8 p.m., DOBBINS, Hayward Hotel.

WANTED—A HIGH-CLASS BUSINESS MAN to take position as manager of manufacturing company; if you have the ability we will make you a very attractive proposition; $2000 to $3000 investment required; satisfactory arrangements will be made regarding salary. Call 1220 E. 1ST STREET. Phone 41446.

WANTED—A GOOD, CLEAN BUSINESS man to take charge of a good, clean business as manager; must invest $5000; good opportunity for the right man. Address BENTON BALLOU, Ontario, Calif.

WANTED—Help Female.

WANTED — PARTNER, LADY, 40 YEARS of age, with $50 to take half interest in lunch stand at the Aviation meet here. F. G. ABEL, No. 738 Merchant st., room 6, Los Angeles.

WANTED — GIRL TO HANDLE DELIVERY department. Must be familiar with city and capable managing help. Some office work. Good hours, fair salary. Reference. Call 908 GEORGIA.

WANTED — EXPERIENCED LADY CHECKer and cashier for lunch room. Call at noon, JAHNKE'S CAFE, 110 South Spring.

WANTED—GIRL TO WORK FOR HER board and attend school. 205 N. UNION AVE.

WANTED — EXPERIENCED MARKER and distributor. Inquire at TROY LAUNDRY, 14th and Main.

WANTED—A YOUNG GIRL TO DO GENeral housework; German preferred; WEST 7295. 1012 S. BONNIE BRAE.

WANTED — WAITRESS, RESTAURANT, beach town, room 510, 224 S. SPRING ST.

WANTED — FIRST-CLASS COOK, $40, room 510, 224 S. SPRING ST.

WANTED—GIRL OR WOMAN FOR GENeral housework, and take care of children; steady situation. 2815 PASADENA AVE.

WANTED—GIRL FOR GENERAL HOUSEwork. Call WEST 1046. HOME 22228.

WANTED — TRAY WAITRESSES FOR one of California's best resort hotels. Phone MAIN 763. F2695.

WANTED—GIRL FOR GENERAL HOUSEwork, 1039 W. 20TH ST.

WANTED—Help, Female.

WANTED — TELEPHONE OPERATORS; EXPERIENCE UNNECESSARY; SALARY WHILE LEARNING. APPLY 221 W. SEVENTH, SIXTH FLOOR ESHMAN BLDG.

WANTED — 3 CHAMBERMAIDS FOR OUT of city, $25 and found.
Four hotel waitresses, country hotel.
One waitress for Oxnard, $10 week.
Six hotel waitresses, city hotel, $25 found.
One officer's hall waitress for city, $25 found.
One experienced salad maker for cafeteria.
Three waitress girls for confectionery store.
Two experienced pantry women, city.
Two service girls, short hours.
One scrub woman, hotel.
One meat carver, short hours.
One cashier, cafe.
One woman to cook for men on ranch.
Four lunch counter waitresses.
Three restaurant waitresses.
TOURIST EMPLOYMENT OFFICE,
145 So. Spring st., Room 226-227.

WANTED—BY BROADWAY DEPARTMENT STORE,

SALESWOMEN FOR VARIOUS DEPARTMENTS.

APPLY BEFORE 10 A.M. TUESDAY, SUPERINTENDENT.

WANTED — COOK AND WAITRESS, SMALL boarding house, country, $45, etc.; cook, boarding house, desert town, $50, etc.; pantry girl, country, $30, etc.; server, cafeteria, $9 a week; waitress, Arizona, $30, etc.; waitress, country hotel, $25, etc.; waitress, city hotel, $25, etc.; another, $30 and meals; counter waitress, $10 a week; chambermaids, $30 and room and $30 a month; house girls, $20, etc., to $40, etc.

HUMMEL BROS. & CO.,
118 East Second st.

WANTED — 2 WAITRESSES, GOOD CAFE, $10 and $10 week; cook, 3-in-family, Hollywood, $40, another city, $25; cook, dairy, $25; house girl for gentleman and niece, good cook, $40, employer here today; lady's maid, hat packer, Santa Barbara, $35; fare; lady's maid, city, $30, $35; house girl for couple, wife an invalid, $30; waitress, hotel, $25, etc.; helper, small boarding house, $8 week, etc. Many good city and country places.

MRS. PATTEN, 218 So. Broadway.

WANTED—COOK, FIRST-CLASS FAMILY hotel in country, $60 to $75; cook and nurse, Santa Barbara, $35 and $20; general housework, Covina, $25; general housework, Ocean Park, $30; another, Hollywood, $30 to $40; child's nurse for tourists, one month, $25; cook, two in family, two in help, plain place, $30; olive packers, $20 and found. Many other good places. HAWLEY & NORWAY, 254 South Broadway.

WANTED — TUCKER'S HOTEL RESTAURant, Cafeteria. Employ Agency, 211½ West Second street. Chef, cafeteria, easy, $15; another cook, $12, 13 serving girls, $5 $6; short hour serving girls, $5; kitchen women, $6; cook's helper, $3; waitresses, cafes, $9, $10; waitresses, country, free fare, $25, found; parlor waitresses, good side, money, $8; chambermaids, country, easy, $25 found, also $30 room.

WANTED — JANITRESS, FEW HOURS daily, $25; husband and wife, apartment house, $60; house man, $40; bright girls confectionery stores, $7 and meals. Waitress hotels, cafes, chambermaids, $20 to $35. Salespeople.

CALIFORNIA BUREAU,
205½ South Spring st.

WANTED—SECOND GIRL, CITY, $25; another, beach, $30; general housegirl, no laundry, city, $40; German family cook, $35; 18 housegirls, $25; many others. $20 to $30; ranch cook, $25; seamstresses, $1.50 and $2; many other places.

HENDERSON EMPLOYMENT AGENCY,
455 S. Broadway.

WANTED—A WOMAN WHO CAN SELL stock in the best proposition in Southern California; this is strictly a high-class oil investment and will appeal to discriminating investors. Liberal commission to the right woman. Adress for interview, RR, box 182, TIMES OFFICE.

WANTED — NEAT, CONGENIAL YOUNG lady to take care and assist in light office work. No experience necessary. Salary to start $5.00 weekly with room and meals. Permanent to right party. Inquire at 702 SO. SPRING ST., room 229, ask for MR. HARRIS.

WANTED—ACTIVE BUSINESS LADY WITH pleasing personality, capable of taking charge of first-class employment bureau (on commission); exceptional opportunity to right party seeking paying and permanent position. Address O, box 23, TIMES OFFICE.

WANTED—3 WAITRESSES, HOTEL, COUNtry, $40 per month; one waitress, restaurant, country, $45 per month; one woman for general housework, Santa Barbara, $35 and found. SOUTHERN EMPLOYMENT AGENCY, 138½ South Spring, rooms 7 and 8.

WANTED — STRONG HEALTHY YOUNG woman in private hospital to learn to be a nurse; $12 a month to start with; address stating age and giving full particulars, with telephone number, O, box 75, TIMES OFFICE.

WANTED—GIRLS WANTED ON PANTS and overalls, steady work, good pay. Applications received all this week. Apply HOUSEHOLD OVERALL FACTORY, 253½ S. Los Angeles st.

WANTED — SCHOOLGIRL OR MIDDLEaged lady to give few hours work per day in exchange for room and board in nice home, two in family. Call Monday, 720 W. 49TH ST.

WANTED — A FIRST-CLASS SALESMAN who can follow up live prospects for the best article of its kind on the market, room 208 LISSNER BLDG., between 7 and 9 a.m.

WANTED—2 BOYS 8 YEARS OLD, NEATly dressed, to sit in show window 1½ hours daily, printing our Brownie stamps; wages 50c day. LOS ANGELES RUBBER STAMP CO., 121 S. Spring st.

WANTED — GIRL FOR GENERAL HOUSEwork and plain cooking. Huntington Drive car line. Apply 700 H. W. HELLMAN BLDG., at 9 a.m. Phone A4615.

WANTED—A WOMAN TO COOK IN A small restaurant, kept by a lady; four hours in a.m., about four days a week. Call up TEMPLE 1316 any time after 1 p.m.

WANTED—GOOD GIRL FOR GENERAL housework, family of 2, good cook, wages $30. Apply 2124 ESTRELLA AVE., take University car.

WANTED — 3 DEMONSTRATORS, ALSO 2 rent live agents. Call between 10 and 1:30 Tuesday, Wednesday or Thursday at 634 SO. GRAND AVE.

WANTED — EXPERIENCED SHIRT FINISHer. Inquire at TROY LAUNDRY, 14th and Main.

WANTED — BUTTON HOLE MAKER AND finishers on men's clothes. 223 WEST 2ND ST., Room 240.

WANTED—MIDDLE-AGED WOMAN FOR general housework. Apply 447 S. LOS ANGELES ST.

WANTED — EXPERIENCED COOK, $35 a month. 1303 GRAMERCY PLACE. Phone 72174.

WANAED — YOUNG GIRL TO SELL TOYS. GOODYEAR RAINCOAT CO., 219 So. Broadway.

WANTED — PLASTERERS FOR ROUGH concrete work on aqueduct; $2 per day. Apply at room 1100 CENTRAL BLDG.

WANTED—GIRL FOR GENERAL HOUSEwork, good wages and nice home for girl who can do good plain cooking. Call after Sunday, 413 WEST 23RD ST.

WANTED — LADIES EXPECTING CONfinement find private home and light work in physician's residence. 1155 S. GRAND AVE.

WANTED—GIRLS; 2 CLEVER, NICE APpearing girls, between ages of 20 and 30, for window demonstrating; good wages. REGAL SHOE STORE, 302 S. Broadway.

WANTED — SALESLADIES OF NEAT APPEARANCE. ASK FOR MR. GUBIN, ABBOTT JEWELRY CO., 535 S. BROADWAY.

WANTED—HOUSEKEEPER WILLING TO leave city; State experience. Address N, box 9, TIMES OFFICE.

WANTED—A FIRST-CLASS SKIRT MAKER. Apply at 303 MERCHANTS' TRUST BLDG. 'Phones F5504, Broadway 1374.

WANTED—A GOOD GIRL FOR GENERAL housework; steady employment, good salary. D. WOLKOWISKY, 1147 W. 37th Place, city.

WANTED — GIRL, GENERAL HOUSEwork; must be fond of children. 23615; SOUTH 1241.

WANTED — HONEST AND EXPERIENCED chambermaid, wages $20 month, with room. 244½ EAST FIRST ST.

WANTED—GIRL TO ASSIST WITH light housework and care of children. Apply 103 CEDAR ST., Glendale.

WANTED—EXPERIENCED HAIR DRESSer. CORENSON HAIRDRESSING COLLEGE, 639½ S. Broadway.

WANTED—FIRST CLASS DRESSMAKERS. H. STAUNTON MELLON, 602 South Hill.

WANTED—GIRL OR WOMAN TO ASSIST with general housework. 342 W. AVE. 59.

WANTED—Help Female.

WANTED—MAN AND WIFE, COOK AND waitress, country, $90 per month; shortorder cook, country, $45 per month; all-around cook, city, $18 a week; 6 dishwashers and kitchen helpers, $5 to $10 a week; 2 bus boys, $20 and meals; waiter, $35 and found; SOUTHERN EMPLOYMENT AGENCY, 138½ S. Spring st., rooms 7 and 8

WANTED—SALESWOMEN FOR PERFUMES, toilet articles and leather goods departments. Applicants must be experienced. VILLE DE PARIS, 217 South Broadway.

WANTED — DOES MADAME REQUIRE help? Your problem may be solved by telephoning a "want" ad to The Times. Special attention given to this service by skilled operators, always on duty. Call MAIN 8200, or HOME 10091.

WANTED — TEACHERS, SECOND GRADE, $90; Batavia, $90; modern languages, $1200; commercial and high school, $1200; seventh and eighth grades (2,) $85. Have numerous other vacancies. FISK AGENCY, Douglas Bldg.

WANTED—LADIES TO DO FANCY WORK at home. See our adv. under Instruction Cards. Good pay for all or spare time. Call WOMAN'S NATIONAL ART EXCHANGE, 219 N. Broadway, opposite court house.

WANTED—A YOUNG LADY FOR SALAD work. ORIGINAL CAFETERIA, 344 S. Hill.

WANTED—GIRLS TO WORK IN CANDY store. WELLS CANDY STORE, 417 S. Main.

WANTED—Help, Male and Female,

WANTED—MAN AND WIFE FOR PRIVATE family, consisting of 2 persons and where 2 other employees are engaged. The man to work as gardener and the wife as cook. Man and wife must be thoroughly COMPETENT and be able to furnish satisfactory references from former employers in this city, it will be useless for others to apply. Call this morning at 712 S. MAIN ST. Ask for Mr. Wise.

WANTED — ALL COLORED MEN AND wives, in private families, cooks, porters, waiters, janitors, laborers, chauffeurs, general housework, waitresses, second girls, nurse girls, chambermaids, both in and out of city, highest wages paid in the market. Call at once. COLEMAN'S EMPLOYMENT OFFICE, 211 E. Second st., Broadway 2106, A2579.

WANTED—SALESMAN AND DEMONSTRAtor, on a sure thing, live clean proposition, either ladies or gentlemen. Room 208 LISSNER BLDG., between seven and nine a.m.

WANTED — MAKE MONEY WRITING stories or for newspapers. Send for free booklet. Tells how. UNITED PRESS SYNDICATE, San Francisco.

WANTED—Help, Male and Female. (To Learn Trades.)

WANTED — MEN TO LEARN TRADE, pays $4 to $8 a day. We teach surveying, electricity, bricklaying, plumbing. Building trades are busy. Why not get busy yourself? You cannot learn it with contractors. We construct our own buildings and will give you an opportunity to learn right. Satisfaction guaranteed. We furnish positions. Call and investigate. NATIONAL SCHOOL OF ENGINEERING, 2119 West 7th st.

WANTED — MEN AND BOYS TO LEARN automobile trade. System most practical instructors expert. We teach shop work and repairing, driving on up-to-date cars. Satisfaction guaranteed. We furnish positions. Before wasting time and money with others call on us. We investigate our methods, interview our students, consult the hundreds who have graduated. NATIONAL AUTOMOBILE SCHOOL, 2119 West 7th st.

WANTED — WORKMEN FOR CONCRETE tracting company; can learn trade of electricity, automobiles, plumbing, brick laying in few months. No expense for instruction; actual contract work, not toys and books; 200 students last year. Write for free information or apply. UNITED TRADE SCHOOL CONTRACTING CO., 658 Pacific Electric Bldg.

WANTED—MEN TO KNOW THAT WE CAN teach motion picture operating in one month, either for trade or business; our graduates all pleased and successful; best references; only school west of Chicago; satisfaction guaranteed. Special holiday rate this month. LOS ANGELES MOTION PICTURE OPERATORS' SCHOOL, 416 N. San Pedro st. Tel. F9631. Office 416 E. Main st.

WANTED—LADIES LEARN THE MAGIC of hairdressing, beauty culture and hair manufacturing. Now is the best time to begin. MacDonald graduates always in demand. Diplomas and forms also given. Commission paid while learning. MACDONALD COLLEGE, 204 Mercantile Place.

WANTED—LADIES TO LEARN MILLINERY now is the time to begin; have your own trade and be independent; thorough course includes making willow plumes and flowers. Class day and evening. BERLIN MILLINERY COLLEGE, 630 W. 7th st.

WANTED—2 LADIES AT ONCE, LEARN HAIRDRESSING TRADE. SALARY WHILE LEARNING. CORENSON HAIRDRESSING COLLEGE, SECOND FLOOR, 613½ S. BROADWAY.

WANTED—A FEW BOYS, 17 YEARS OLD OR over, for machinist trade. Prefer those with some experience. 9 a.m. only. 204 BRYSON BLOCK.

CUTTING AND DESIGNING MEN'S AND women's garments professionally taught ROSENBLEET'S COLLEGE, 1021 W. 7th.

WANTED—Help, Male and Female. (Instruction Course.)

WANTED—TWO LADIES AT ONCE. LEARN HAIRDRESSING TRADE; SALARY WHILE LEARNING. CORENSON HAIRDRESSING COLLEGE, SECOND FLOOR, 613½ S. BROADWAY.

WANTED — YOUNG, AMBITIOUS MAN TO associate himself with me in an established business. Window trimmer preferred. $1000 required. I want a hustler. Address N, box 73, TIMES OFFICE.

WANTED — LIVE MAN IN EACH COMMUnity to own a business in his own home. Can make $200 a week, no capital required. Brand new farms first. Address U, box 256 TIMES BRANCH OFFICE.

WANTED — MAN FOR STORE, WHO CAN take ⅓ interest with experienced baker. 1094 TEMPLE.

WANTED—Situations, Male.

WANTED — GARDENER, RANCHER, MIDdle aged man with first-class ability and unquestionable character, seeks position in big private residence or fruit ranch. Life-long experience in garden work and general farming. Only good permanent job considered. Answer GARDENER, box 10, TIMES OFFICE.

WANTED—GARDEN, YARD, HOUSE AND general work, rough carpentering, and lots cleaned. H. DUNCAN, "The Cottage," Ottawa Terrace. Phone Main 5619. 25 cents per hour or by arrangement.

WANTED — CHAUFFEUR WISHES POSItion in private family, experienced driver and mechanic; can keep up car; thoroughly reliable and honest; will give free trial. Address R. J., 1012 W. Temple.

WANTED—SITUATION AS BOOK-KEEPER, can operate the typewriter rapidly; am O.K. as to references; salary reasonable. Address M, box 68, TIMES OFFICE.

WANTED—BY EXPERT ACCOUNTANT TO open, close, keep and audit books; moderate monthly rates. 218 UNION TRUST. Home A2582.

WANTED — EXPERIENCED JAPANESE first-class cook, have references, wants a position and room. MAIN 4459. GEORGE, 302 S. Los Angeles st.

WANTED—SITUATION, FIRST-CLASS CHInese boy cook in family; good references. Wages, per month, $25 at least. Address U, box 239, TIMES BRANCH OFFICE.

WANTED — GOOD COLORED MAN FOR pool hall. Good appearance, sober, understand games. Phone MAIN 7728.

WANTED — SITUATION, CHAUFFEUR, three years with one Los Angeles firm. Address U, box 264, TIMES BRANCH OFFICE.

WANTED—HOUSE CLEANING AND WINdow washing, floors polished. Call SAM, Broadway 4662.

WANTED — POSITION OR EMPLOYMENT by allround landscape photographer. Address O, box 2, TIMES OFFICE.

WANTED—SITUATION, PAINTER, GOOD man, wants work. Reasonable. Address N, box 76, TIMES OFFICE.

WANTED—POSITION AS NIGHT CLERK in hotel; references. Address O, box 90, TIMES OFFICE.

WANTED — PAINTER AND DECORATOR wants work, good workman. TEL. WEST 6074.

WANTED—YOUNG MAN WOULD LIKE clerking in delicacy store; experienced. Address J, box 35, TIMES OFFICE.

WANTED — BARTENDER WISHES POSItion; sober, reliable; best of reference; willing to give bond. MAIN 7488.

WANTED—WINDOWS CLEANED BY DAY or contract. JAPANESE, 234 E. Second, city. Broadway 3023.

WANTED—TINTING, $1.50 ROOM; PAPERing, $2.75; painting, equally as cheap. Tel. WEST 1402.

WANTED—POSITION AS PORTER IN hotel (white) references. Address O, box 91, TIMES OFFICE.

WANTED — POSITION, CHAUFFEUR IN family, or truck; all around man. C. U. F., 2734 Council st.

WANTED—JOB DRIVING AUTO, EXPERIenced man. Address V, box 264, TIMES BRANCH OFFICE.

WANTED—PAINTING; TINTING, ETC. OUR work will please; our prices right. WILSON, A4484; Main 8726.

WANTED—SITUATION, CARPENTER WORK by good first man. A3764

WANTED—Situations, Male.

WANTED — A PRACTICAL UP-TO-DATE railroad man wants work. I am up on modern construction and operating railroad work, also a practical reinforced concrete stone and wood railroad and building work, bridges and buildings. Will go any where, no choice. Address R. B. MAN, 127 West 16th st., Los Angeles, Cal.

WANTED — MACHINIST HONORABLY DIScharged from navy, eight years service. Married. Don't smoke or drink. Wishes steady position with view of making this city my home. Have diploma from Seattle Automobile School. Any kind of machine or engine work. Address U, box 263, TIMES BRANCH OFFICE.

WANTED — A designer and salesman, thoroughly experienced in the handling of diamonds and other precious and semi-precious stones desires position with retail gem business in Los Angeles. Address D, box 4, TIMES OFFICE.

WANTED — SITUATION BY YOUNG MAN as shorekeep for a good home and small wages. Good milker. Has no bad habits. Address A. L. ARATA, 129 Cahuenga ave., Hollywood.

WANTED — CHAUFFEUR, BY JAPANESE; expert driver and mechanic, polite and obedient; explains his business please write or ring. NIPPON CHAUFFEURS' CLUB, 'phone F2481, 522 S. Flower st.

WANTED — POSITION, BY CONSERVAtive Englishman, mechanical ability, familiar with high-grade cars; personal appearance and conduct satisfactory; local references. Address F, box 39, TIMES OFFICE.

WANTED—KEEN, ENERGETIC BUSINESS man, capable correspondent, advertiser and office, factory or sales manager; honorable, clean inside and out, wants responsible position. Address M, box 26, TIMES OFFICE.

WANTED — ENGLISH GENTLEMAN, 25, wants position in or around Los Angeles as secretary or any position of trust. Highest testimonials. Security given if required. Address U, box 265, TIMES BRANCH OFFICE.

WANTED — YOUNG MAN, 18, WISHES POsition, office work preferred. Good high school and business college education; also telegrapher and auto mechanic. Address N, box 72, TIMES OFFICE.

WANTED — SITUATION BY YOUNG MAN, 23 with a good business education is willing to russtle and not afraid of work. Can furnish best of references. Address U, box 260, TIMES BRANCH OFFICE.

WANTED—

JAPANESE FUJI EMPLOYMENT,

All kinds of good help.

Phone and write.

A5573, Main 8216. 633 South Olive.

WANTED—SITUATION; CHAUFFEUR DEsires position; sober and reliable; experienced in repairing. Address B, box 23, TIMES OFFICE.

WANTED—SITUATION BY MIDDLE-AGED active German as pattern maker; automobile work preferred. Will go anywhere. Address D, box 8, TIMES OFFICE.

WANTED — YOUNG MAN EXPERIENCED in clerical work also bookkeeper. Can offer best of references. Address K, box 10, TIMES OFFICE.

WANTED—NEED ANY JAPANESE HELP? Call or write.

SUMI'S JAPANESE EMP. CO.,

340 E. 2nd st. Main 2624; A4121.

WANTED—CONSTRUCTION FOREMAN AND supt. back from Mexico wants position in city; best of references. Address V, box 256, TIMES BRANCH OFFICE.

WANTED — ELDERLY MAN, HEALTHY and willing, work of any kind, low wages for steady job. Good city references. Address O, box 21, TIMES OFFICE.

WANTED — SITUATION. FIRST-CLASS meat cutter, 25 years experience. Can give city references. F. W. H., 2106 East First st. Boyle Heights. Call for number.

WANTED—POSITION AS CHAUFF

Liners.

TO LET— Apartments Furnished and Unfurnished

TO LET — MODERN HOUSEKEEPING apartments, furnished complete, especially ventilated, homelike, convenient arrangements, large grounds, flowers, birds. WE CAN LOCATE YOU where YOU WILL BE SUITED. $12—1026 W. 1st st., for couples.....DENVER
$16—1117 W. 1st st., 2 double beds.....GOLETA
$14—1133 W. 1st st., fine view.....MICHIGAN
$14—1137 W. 1st st., splendid run.....LUCERNE
$15—1141 W. 1st, beautiful views.....ST. LOUIS
$14—204 N. Fremont, large grnds.....GENEVA
$16—212 N. Fremont, 3 rooms.....HELVETIA
$14—218 N. Fremont, 2 double beds.....RAMONA
$16—222 N. Fremont, 2 double beds.....GAVIOTA
$12—911 Diamond, very neat.....PORTLAND
$22—1126 Miramonte st.....OAKLAND
$14—812 W. 4th, private baths.....SEATTLE
$14—332 S. Figueroa, very close in.....TAFT
$18—334 S. Figueroa.....ROOSEVELT
$12—150 N. Beaudry, veranda.....CHICAGO
$11—1020 Colton st., large rooms—FLORENCE
$11—1003 E. Ninth, very fine.....BOSTON
$11—1015 E. 9th, very desirable...NEW YORK
$11—836 Crocker st., for couple—PITTSBURG
$14—712 Ceres ave.....ALHAMBRA
$30—784 Francisco, just opened—MARENGO
$40—1132 W. Seventh st.....PARK
$50—1120 W. 7th st., steam heat.....COLTON
Owned and operated by
T. WIESENDANGER,
Room 211, 207 S. Broadway. Main 2042. Branch, 1017 W. First st.

TO LET—BUNNER APARTMENTS.
New and newly furnished, situated on 4th-street hill, 12 minutes' walk from Broadway, above the noise, dust and smoke, commands unsurpassed view of the city, strictly modern in every appointment. All light, airy, sunny, outside rooms, either single or en suite. Rates reasonable. Crown Hill car to 3rd and Boylston. 1216 W. 4TH ST. Phones Broadway 4245. Home 52711.

TO LET — GOLDEN APARTMENTS. 1130 West 7th st., Finest of all apartment hotels. Immense lobbies, elevator, large public parlor, also reception room and two porches on each floor. Sleeping porches, large music room, roof garden, magnificent private suites, private garage, extra large rooms, magnificently furnished, steam heat, special new system of ventilation. Choicest high-class location. JUST OPEN.

TO LET—ST. PAUL APARTMENTS.
811 S. Union ave.
New house, new furniture, new management, steam heat, private baths, private telephones, wide verandas, tennis court, hotel, service elegant, comfortable home for refined people; centrally located; convenient to three car lines. Take W. 7th, 8th or 9th st. car. Phones—Temple 7, Home 53920.

TO LET—2 LARGE OUTSIDE MODERN apartments, unfurnished, private bath, disappearing beds, buffet, gas, electricity, etc. Large kitchen with linoleum, living-room 15x16. All new and clean. $12 and $14. Euclid ave. or East First car on Broadway. Cummings on Spring, off at Boyle then 1452 PLEASANT AVE.; adults only.

TO LET—ROSSLYN FLAT APARTMENTS—
$14 to $25 monthly, housekeeping.
Hot and cold water.
Wilton rugs, finest beds.
Quiet, restful, homelike.
Grand, location.
204 S. Gtuerrero st. A2402.

TO LET—
THE STRATFORD.
Strictly high-class apartment hotel, W. Sixth and Burlington, six minutes' ride from center of city, two blocks from Westlake Park; large verands, lawn and flowers; 2, 3, 4-room apartments, completely furnished.

TO LET—THE BURNADETTE, NEW, MODERN 3-room sunny apartments, steam heat, private bath, telephones, sun parlor and kitchen complete. Take W. 11th st. car to 1031 GRAND VIEW ST., near Westlake. Home 54829.

TO LET—THE BURNADETTE, NEW, MODERN 2-room apartments; steam heat, private bath, telephones, sun parlor and kitchen complete. Take W. 11th st. car to 1031 GRAND VIEW ST., near Westlake. Home 54829.

TO LET — ELEGANT, MODERN, SUNNY front, 3-room furnished apartment in large home, walking distance, choice locality. Adults. $20. 1119 WEST 6TH. Main 4780.

TO LET—RICHARDS APARTMENTS. Everything new; just opened. 1027 Valencia st. Nicest of everything for the nicest people. Steam heat, private bath and hot water. Phone 14005.

TO LET—TAFT APARTMENTS.
$12 to $25 monthly, elegantly furnished housekeeping suites, just newly furnished with the best. Everything new. No car fare. 332 S. FIGUEROA ST.

TO LET—CALDWELL APARTMENTS, 624 Crocker St. New 3-story fireproof brick building, 2, 3 and 4-room apartments, completely furnished; $3 and up per week. Electricity, bath, laundry and phone free. F7196.

TO LET — EDGERLY APARTMENTS, 1023 South Hope st. All the features of a well ordered and strictly first-class apartment house, quiet and accessible location. You will feel at home here. MAIN 1083. F7814.

TO LET — FREEMAN APARTMENTS. 16TH AND HOOVER STS.
Thoroughly and elegantly furnished 3-room apartments; private halls and baths; new building. Just opened. PHONE 22978.

TO LET—
VALDORIA APARTMENTS.
3 rooms and bath, elegantly furnished; also 1 single apartment. 725 S. ALVARADO ST. near Westlake Park.

TO LET—MANUAL ARTS APARTMENTS. 42nd and Vermont ave. Right by the Manual Art High School. The finest 2, 3 and 4-room apartments with private baths in the city at the price; $17, $25 and $35 per month.

TO LET—GOLDEN APARTMENTS, 1130 W. Seventh st., highest-class, richly furnished, very large, comfortable rooms; steam heat, elevator, great lobbies, billiard-room. Come and judge for yourself. Large garage.

TO LET—FINEST APARTMENTS OF ALL. GOLDEN APARTMENTS, 1130 W. Seventh st., new, highest class, in fashionable neighborhood; garage. Go and judge for yourself.

TO LET—THE MAYFAIR APARTMENTS, No. 40 St. James Park; splendid apartments; completely equipped for housekeeping; beautiful surroundings.

TO LET—EL REABO, 1421 WEST 10TH. Furnished apartments, disappearing beds; buffet kitchen; private bath and toilet. Only one of its kind in city. PHONE 21450.

TO LET — $45 MONTHLY, ELEGANTLY furnished apartment, very sunny, private phone, sun parlor, roof garden, garage. PARK APARTMENTS, 1124 West 7th st.

TO LET—416, 418 MONTHLY, ONE ROOM and cabinet kitchen, elegantly furnished for housekeeping; large sun parlor. 944 FRANCISCO ST. W. 9th st. car.

TO LET—NICELY FURNISHED 2 AND 3-room apartments, walking distance, electric lights and steam heat. Inquire 239 S. FREMONT.

TO LET — HOOVER APARTMENTS FURnished and unfurnished 4-room apartment. 2040 HOOVER ST.

TO LET — DOUGLAS APARTMENTS, 624 West 10th, corner Flower; 2 and 3-room apartments, furnished for housekeeping, $13 to $20. Phone, bath, laundry, etc.

TO LET — NORTHWEST APARTMENTS. Beaudry, corner Temple, 2 and 3-room suites, $15 to $25 month. Hot water all times.

TO LET—$12.50, THREE ROOMS, UNFURnished, bath, pantry, separate porches and yard. 236 E. 27TH.

TO LET — THREE-ROOM APARTMENT, wall bed, private bath, sunny, range. 1406 W. 10TH ST. Main 4780.

TO LET—VALDEZ APARTMENTS, 812 S. Coronado st., near Westlake Park; one 2-room suite, pleasant home. 53406.

TO LET—2-ROOM SUNNY, FURNISHED apartment, ground floor. 1052 LOVELACE AVE.

TO LET—GOLDEN APARTMENTS, FINEST of all, new. 1130 W. SEVENTH ST. Very comfortable; large garage. Go and see.

TO LET — DESIRABLE APARTMENTS FOR rent reasonable. 428 E. 20TH. Phone South 4288.

TO LET— Rooms and Board.

TO LET—LARGE, SUNNY ROOM, SUITable for 2 young men, or a couple, connecting bath, hot water, furnace heat, private family. 802 S. BONNIE BRAE.

TO LET—THE MARAMORE, 2716 S. Grand ave. Handsome, well-heated rooms with board; fine table; excellent service. Sunset phone SOUTH 75.

TO LET—ROOMS AND BOARD IN ATTRACtive home. Westlake district; large rooms, first-class table; phone; bath; furnace heat. 1540 W. 11TH ST., at Beacon st.

TO LET—NICE LARGE SUNNY ROOM, with board, large closet and bath connected. 711 KENSINGTON ROAD. Phone 53091.

TO LET—TABLE BOARD IN A PRIVATE home, at 749 HARTFORD AVE. Phone 54045.

TO LET—NICE SUNNY ROOM, WITH BOARD, 2 large closets, table the best, plenty of hot water, all the comforts of a home; Westmoreland district. PHONE 19078.

TO LET — HAVE YOU ROOMS, APARTments vacant? Try a want ad in The Times. Use your phone. MAIN 8250. HOME 10291. Operators always on duty.

TO LET — FURNISHED ROOMS WITH board, $6 per week. 1122 SO. LOS ANGELES STREET.

TO LET—ROOM AND BOARD. 1121 INGRAHAM. Phone 52877.

TO LET—LARGE FRONT ROOM, WITH OR without board, private home. 216 W. 18TH ST. Grand ave. car. Main 3634.

TO LET—NICELY FURNISHED ROOMS, high location, fine lawn and trees, and also table board. 416 N. BROADWAY.

TO LET—IN PHYSICIAN'S HOME, PRIvate room to semi-invalid, or lady expecting confinement. 1125 S. GRAND AVE.

TO LET—TWO LARGE, SUNNY, BEAUTIFUL front rooms, with or without board, private home, private bath, furnace heat, walking distance. 749 HARTFORD AVE. Phone 54045.

TO LET — GARVANZA VILLA, LOVELY sunny rooms; good board; large verandas; large grounds; fine place for health and rest. Take South Pasadena car to Ave G.

TO LET—ELEGANT HOME FOR GENTLEmen, exclusively for bachelors and young gentlemen; finest residence part of city; excellent board. 1016 WESTLAKE AVE.

TO LET— Rooms and Board.

TO LET — MOUNTMORRES: A SMALL home for those requiring rest; situated in the Santa Monica hills, overlooking the ocean; elevation 700 feet; no frost and above sea fogs, furnace heat and hot and cold running water in all rooms. Own dairy, etc. Tennis court, auto barn. Near car line to Los Angeles and beaches. Cars met by appointment. No tuberculosis. References. Phone Santa Monica Main 4288. Address CAPTAIN NORRES, Westgate, Calif.

TO LET—
Well furnished home of nine rooms on Leoti near W. Adams, splendid location; can be had reasonably.
WRIGHT & CALLENDER CO.,
403 S. Hill st.

TO LET — ATTRACTIVE ROOM, EXCELlent board, none better; real home; terms reasonable; large, modern residence, beautiful sun parlor, Reliable furnace, hot water constantly, piano, both phones, large grounds, garage. 1644 GRAMERCY PLACE. Home Phone 72211, West 2902.

TO LET — BELLEVIEW TERRACE, 617H and Figueroa, offers splendid accommodations, American plan; 6 minutes to shopping district; picturesque grounds, good table, card parties, dancing. Rates $35 and up per month for one, $60 and up for two in a room. PHONES Main 446 and F6252.

TO LET — ELEGANTLY FURNISHED house, combining hotel conveniences with home cooking; large verandas, private baths, beautiful grounds, sleeping porches, garage; gentlemen; references exchanged; exclusive neighborhood. 1944 FIGUEROA.

TO LET — HOTEL WILSHIRE, 671 CORONADO ST. AN EXCLUSIVE FAMILY HOTEL. FINE TABLE. EVERY CONVENIENCE. STEAM HEAT, BOTH PHONES. NEAR WESTLAKE PARK, WITHIN 3 CAR LINES.

TO LET — BONNIE BRIER HOTEL.
608 West Hollywood Boulevard.
Exclusive tourist and family hotel; fine table; every convenience, steam heat; three car lines; moderate rates. Home phone 57540.

TO LET—A YOUNG COUPLE WOULD LIKE to have congenial parties to room and board in their beautiful Wilshire home; furnace heat, everything new and convenient. Call 271 NORMANDIE AVE.

TO LET—A WIDOW LADY WILL GIVE A good home to some kind Christian lady or gentleman that will advance her $500, which she needs badly. Address H, box 84, TIMES OFFICE.

TO LET—IN A MODERN HOME, CLOSE IN, a room with private bath, well furnished and the best of board; use of parlors; house is furnace heated; select private family. 'PHONE SOUTH 4776.

TO LET — A BEAUTIFULLY FURNISHED front room, walking distance, excellent table. 1350 S. HOPE. Home 24790.

TO LET—$25; COSY, HOMELIKE FURNISHED 5-room cottage, high ground, fine location. Pico car to Magnolia. 2223 W. 15TH ST.

TO LET— Rooms and Board for Children.

TO LET — WANTED, LITTLE GIRL TO board, between 2 and 12 years, only one desiring good home, careful Christian training and loving care need apply. 2123 BONSALLO AVE.

TO LET — WANTED, SMALL CHILDREN to board, 1724 WEST 40TH PLACE. Phone South 2884.

TO LET—CHILDREN BOARDED, MOTHER'S care. 1036 S. FLOWER. 'Phone Broadway 1799.

TO LET— Houses.

TO LET—
EVERY PROPERTY IN THE CITY
OUR FREE RENTAL BULLETIN
"MAKES HOUSE HUNTING EASIER."
WRIGHT & CALLENDER CO.,
MANAGER RENTAL PROPERTY AND ESTATES.
403 South Hill st.

TO LET—WE HAVE A LARGE LIST OF good houses and flats to let in all parts of the city; both furnished and unfurnished; come in and get a free list.
RENTAL DEPARTMENT.
THE LAWRENCE R. BURCK COMPANY,
142 S. Spring st.
Main 6661. Home 10685.

TO LET—A NICELY LOCATED MODERN 7-room cottage on Arlington st., just south of Pico.
This is in the nicest part of the city, with very fine car service, on Pico and 16th st. Price $30, including water.
'Phone 71046 evenings and A6397 or Main 592 during the day for key.

TO LET—
620 Coronado st., fine modern 10-room house, lot 75x139, beautifully improved, between two parks and six car lines. Inquire 266 O. T. JOHNSON BLDG. 'Phones 10722 or Broadway 3062.

TO LET—6-ROOM MODERN HOUSE, HARD wood floors, furnace, etc.; 734 Coronado st. near Westlake Park, key open. D. BRYSON (owner) at Hotel Chickasaw.

TO LET—221 WEST JEFFERSON, UNFURnished 8-room house with gas, electricity, bath, two toilets, hot water heater, $35, including water, key next door 216.

TO LET—4-ROOM HOUSE, GARDEN AND fruit trees, convenient and pretty place, $8 per month. 411 WHITNEY AVE. 'Phone 26319.

TO LET—NEW, MODERN SIX-ROOM COTtage; every improvement; near Figueroa st. Manual Arts School and Agricultural Park. $25. TUNISON, 640 W. 41st Drive.

TO LET—UNFURNISHED, PRETTY MODern mission cottage, 1900 W. 23RD. Six rooms, bath, pantry; large lot; fine neighborhood; rent, $27. Key 1868.

TO LET — $14.00 — MODERN COTTAGE, 3 rooms and bath, close to business center. Private yard and other conveniences. 920½ MAPLE AVE. Key at 916 Maple.

TO LET—BEAUTIFUL 7-ROOM HOUSE, just built, $40; call at 1320 ALLISON AVE., Angeleno Heights, and see this place. Tel. Temple 60, evenings.

TO LET—462 E. 46TH, NEAR S. PARK AVE., modern 2-story house, 6 large rooms, 3 large closets, nice yard, $13. San Pedro car. 'PHONE SOUTH 569.

TO LET—I HAVE A BEAUTIFUL 8-ROOM home on high ground in a first-class neighborhood; will rent for $40 per month. All conveniences. 1644 GOLDEN GATE AVE.

TO LET—UNFURNISHED MODERN 6-ROOM cottage, close in, on car line, at 981 W. SIXTH ST. Allow children.

TO LET—911 SOUTH HILL STREET, ONE block south Hamburger's, suitable for hospital, business or doctor, undertaker, etc.

TO LET—5-ROOM MODERN COTTAGE, barn, chicken yard. 1419 W. 12TH. 59139.

TO LET—FURNISHED AND UNFURNISHED LARGE LIST. COME AND SEE US. CENTRAL RENTAL AGENCY, 414 S. HILL.

TO LET—NEW 4-ROOM BUNGALOW, entirely modern, in rear of 1509 W. 16th st., cheap. PHONE 54912. Call and see it.

TO LET — COTTAGE 6 ROOMS, S.W., $15.00. Flat, 4 rooms, furnished, $15.00. C. M. BUCK, 225 Byrne Bldg. Main 4979. A1949.

TO LET — STRICTLY MODERN 8-ROOM house, Vermont ave., near 24th. $35. CARROLL & PRESCE, 722 Story Bldg.

TO LET—UNFURNISHED 5-ROOM MODern cottage, $16 month. Apply 1631½ WALL ST.

TO LET—FOUR-ROOM COTTAGE, ONLY $9 monthly, good neighborhood. KENYON, 138 South Broadway.

TO LET—6-ROOM HOUSE, CALL 621 S. FLOWER, between 10 a. m. and 4 p. m. except Sunday.

FOR RENT—4-ROOM COTTAGE, GAS range; water paid, $12. 2254 EAST 7TH ST.

TO LET — 5-DOOM MODERN HOUSE, 717 EAST 28TH ST., $18 per month. Adults only.

TO LET— Furnished Houses.

TO LET—A 5-ROOM COTTAGE, FINELY furnished, with piano, on Woodlawn ave, Call at 245½ S. SPRING ST. Photographer.

TO LET—FURNISHED 6-ROOM, $25. 827 SAN ANTONIO AVE., Boyle Heights.

TO LET—3-ROOM FURNISHED COTTAGE for light housekeeping, with privilege of private board. 1871 E. VERNON AVE. Phone South 1670.

TO LET—$10 MONTH; 2-ROOM FURNISHed bungalow, rear, gas, bath, phone, walking distance. 807 BUNKER HILL. Call Tuesday forenoon, or any day after 4.

TO LET — NICELY FURNISHED 5-ROOM cottage, very homelike, high ground, fine location, Pico car to Magnolia, rent $25. 2223 W. 16TH ST.

TO LET—FURNITURE FOR SALE 4 ROOMS, well furnished, chickens, pigeons, etc.; price $150; rent $8 per month; fruit trees, garden, etc. 1644 WHITNEY AVE. 'Phone 59319.

TO LET — LEASE ONE YEAR OR LESS, four-room furnished cottage, bath, gas, electricity, 37TH PLACE and FLOWER. $20 month. Key 417 W. FOURTH.

TO LET—FURNISHED IN WESTLAKE DISTrict, new, modern, 8-room house, 4 bedrooms, furnace, everything first-class; adults only; references. 2750 W. EIGHTH ST.

TO LET—5-ROOM MODERN, ATTRACTIVE house with furnace and piano. 1819 HOBART.

TO LET—FURNISHED, 3-ROOM MODERN house, gas, electricity, bath, telephone; walking distance; $20 a month. 1115 COLTON ST. Main 9179.

TO LET—LARGE, SUNNY 7-ROOM BUNGAlow; all conveniences; reasonable rent. 111 AVENUE 38.

TO LET—MODERN 5-ROOM COTTAGE, furnished, 15 minutes of 6th and Broadway. Call at WINDOW 15, Citizens Nat. Bank.

TO LET—6-ROOM COTTAGE, FURNITURE for sale, almost new. Westlake district. 1230 CAMBRIA.

TO LET — FURNISHED HOUSE 8 ROOMS, and piano, every convenience, 1319 S. HOOVER ST., near Pico. $50.

TO LET— Furnished Houses.

TO LET—BACHELOR'S CLUB FOR BUSIness men, in large, modern Westlake home, would like 2 or 3 additional members. Furnace, fireplace, outside sleeping porches; fine table. PHONE 53899; WEST 4822.

TO LET — WE ARE TURNING AWAY CUSTomers for want of houses to rent both furnished and unfurnished. List with us. Rental Department. H. L. MILLER & CO., 324 W. Sixth. F3788. Main 6707.

TO LET—STRICTLY MODERN 5-ROOM cottage, located 47 EAST 37TH, near South Park ave. Take San Pedro st. car; rent, $20. Inquire owner, 1, ASHER, 528 South Main. Phone Main 3258.

TO LET—FURNISHED, MODERN 10-ROOM house, hot water heating, garage, beautifully located on Beverly foothills, near L. A. car line to Santa Monica. Apply at 853 S. SPRING.

TO LET—SAVE YOURSELF TIME, WORRY and shoe leather by calling on P. A. KING, 611-12 CH. Nat. Bank Bldg. (with Mash & McMillan) and getting his complete list of furnished or unfurnished houses and bungalows.

FOR RENT—COMPLETELY FURNISHED modern five room cottage, good neighborhood, flowers, lawn. Cal or phone after three P. M., except Sunday. 1825 BERENDO ST. Wash. car. West 4505.

TO LET—NICELY FURNISHED 5-ROOM cottage, very comfortable home; large yard, lawn, flowers, etc.; or will sell my equity. 1114 W. 25TH ST. West 6245.

TO LET—NICELY FURNISHED PLEASant front room, cheap to steady party. 122 N. HILL ST. Eureka apartments.

TO LET—SUITE OF THREE LARGE MODern rooms, with piano, suitable for family or club of young men; other rooms, 50c per night. Near P. O., 125 TEMPLE ST.

TO LET — 1625 SOUTH FIGUEROA ST., 11 rooms, reception hall, hardwood floors, modern house, good grounds, $100 per month. WEST 2116.

TO LET—6-ROOM COTTAGE, WITH GARage, well furnished, neat and clean, hot and cold water, all through the house. 202 E. 28TH ST.

TO LET—5-ROOM COMPLETELY FURnished bungalow; $21; lawn, flowers, gas and electricity; children no objection. Telephone WEST 527.

TO LET— Stores, Offices and Lodging Houses.

TO LET—OFFICE ROOMS.
OFFICE ROOMS.
SECOND FLOOR.
Just north Chamber of Commerce Bldg. Finished soon.
M. E. HILLIS, Agent, 531 So. Spring St.

TO LET—STORES.
STORES—STORES.
STORES.
18x60 feet.
Just north Chamber of Commerce Bldg. Finished about Jan. 1.
M. E. HILLIS, Agent, 531 South Spring St.

TO LET—
STORES.
Anywhere—Any Business.
Business Property Only.
SEE US FIRST.
F1251. J. P. STOCKSDALE, 719 Delta Bldg.

TO LET—
IN SELECTING A LOCATION
For your business it may prove valuable to you to know that we locate more clients every month than any other firm in Los Angeles.
WM. C. REEM,
Mgr. Business Rental Dept.,
WRIGHT & CALLENDER COMPANY,
Fourth and Hill sts. Home 10745. Main 4040.

TO LET—
OFFICES.
Citizens National Bank Bldg.
106 West Third st.,
fireproof building. At service; rental reasonable.
Apply C. WESLEY ROBERTS CO.,
206 Citizens Natl. Bank Bldg.

TO LET — LARGE DESIRABLE STORE west side of Hill street between 3rd and 4th streets. Long lease at low rental. Possession at once.
See RENTAL DEPARTMENT
THE LAWRENCE R. BURCK COMPANY,
142 S. Spring Street.
Main 6661. Home 10685.

TO LET—HOTEL FOR LEASE AND FURNITURE for sale; the well-known Pioneer Hotel of Porterville, doing a good business; this is a business worth investigating; the present owner and proprietor wants to retire. Address MR. F. CANTY, Pioneer Hotel, Porterville, Cal.

TO LET—THE L. A. VAN TRUCK & STORage Co's private rooms for storing and the largest and most convenient moving household goods, pianos, etc. Warehouse 814 LINDEN ST., near 9th st. and Central ave. Phone F4673, Main 173. R. H. DUNSTON, Prop.

TO LET — STORAGE, MOVING, SHIPping at reduced rates, separate locked iron rooms $1.50 and $2 per month; vans 75c per hour and up; auto trucks for country and beach trips. Phone 10311, Sunset, Main 1117. COLYEAR'S VAN & STORAGE CO., Office 509-11 So. Main st.

TO LET — TWENTY THOUSAND FEET OF floor space in three-story brick bldg., in four rooms, suitable for warehouse, factory or jobbing house; freight elevator; location corner Fourth and San Pedro. Apply MURRAY SHOWCASE FIXTURE CO.

TO LET—OFFICES ON SECOND FLOOR OF Hotel Wilson, fronting on First street, single or en suite; bay window and running water; cheap rent. Call HOTEL WILSON, 126 W. First st.

TO LET—5 ROOMS, CONSISTING OF 1, 2 and 3-room apartments, located opposite market, on corner, 902½ S. San Pedro st. Inquire of OWNERS, on premises, between 10 a.m. and 2 p.m., or Tel. South 1970.

TO LET—1 OR 3 BEAUTIFUL ROOMS ADjoining this bank, 5700 Pasadena ave.; well fitted for studio, offices, high-grade barber and manicuring; cheap to good tenant. Inquire HIGHLAND PARK BANK.

TO LET—A BUSINESS BLOCK WITH TWO storerooms; can be used for meats, groceries, partly furnished, or can be used for most anything; with barn, alley, sheds, large yard and living-rooms above. 'PHONE WEST 3223.

TO LET—
FINE STORE.
Mercantile Place, between 5th and 6th sts., near Broadway. Apply C. WESLEY ROBERTS CO., 206 Citizens Natl. Bank Bldg.

TO LET—STOREROOMS.
In one of the large new hotel buildings in the business district.
ROY C. SEELEY CO.,
420 S. Broadway.

TO LET — FURNISHED OFFICE ROOM, with both 'phones and roll-top desk, outside room; best location in city, $15 per month. Call at 627 CITIZENS' NAT. BANK BLDG.

TO LET—BY OWNER, STORE AT $10 ON Main street, corner of 27th; Good location. Inquire at 312 EAST 27TH or phone 24406. South 2729.

TO LET—DESK SPACE IN BEST LOCATION in the city; rent reasonable, with use of phone. Call 218 CENTRAL BLDG., Sixth and Main.

TO LET—WANTED TAILOR TO RENT A shop complete, with sleeping accommodations; cheap rent. 206½ S. MAIN, upstairs.

TO LET — DESK ROOM OR PART OF large outside office in store. Bldg. Both phones, etc. Apply 312 STORY BLDG.

TO LET—DESK; USE OF RECEPTION room and both phones. 426 SAN FERNANDO BLDG.

TO LET — TWO STORES SUITABLE FOR manufacturer's agent. $25 per month. 217 WINSTON ST.

TO LET — 2 FINE STORES, 1 FOR DRUG store and one for hardware. Corner of 42ND AND VERMONT AVE.

TO LET—½ OFFICE, WITH USE OF RECeption room, both 'phones, desk if desired. 504-5 O. T. JOHNSON BLDG.

TO LET—
Desk room at 501 SECURITY BLDG.
Best location in city. Call afternoons.

TO LET—DESIRABLE FRONT FURNISHED office space for one or two desks. Inquire 214 STIMSON.

TO LET—OFFICE ROOMS, SINGLE AND IN suites, finest in city, good for doctors, dentist, real estate. Call 423½ S. SPRING ST.

STORAGE— All Sorts.

TO LET — HOUSEHOLD GOODS PACKED, MOVED IN "THE BIG RED VANS," SHIPPED, STORED IN CLEAN WAREHOUSES. PRIVATE ROOMS. COAL AND WOOD. BOTH PHONES. SHATTUCK & NIMMO, 109 E. SIXTH.

TO LET—PRIVATE LOCKED IRON ROOMS, $1.50 and $2 per month for storage of household goods; vans, 75c hour and up. We save you money on shipment of household goods to and from the East. 'Phone us Main 1117, Fruit. COLYEAR'S VAN & STORAGE CO., office, 509-11 S. Main st.

TO LET — COLGAN'S FIREPROOF STORAGE WAREHOUSE. We pack, ship, haul and store furniture. Office, COLGAN'S FURNITURE STORE, 635 S. Main. F2367, Main 2409.

TO LET— Poultry Ranches.

TO LET — 1 ACRE, 6-ROOM BUNGALOW, bath, etc., half fenced for poultry, lawn and vegetables, near red car line; rent $20 per month to reliable party. Call afternoons, corner DORAN & LOUISE STS., Glendale.

TO LET— Farming Lands.

TO LET—40 ACRES DECIDUOUS FRUIT, bargain for the man that understands taking care of same. J. D. BROWN, 148 W. 43d st. South 2471.

TO LET—10 ACRES ON NORTHWEST CORner Palm and Marengo, reasonable long time. F. N. BURLEIGH, 504 Mason Bldg.

TO LET — 40 ACRES AT LANKERSHIM, suitable for grain, melons, chickens, etc. OWNER, 133 E. 4TH. A6282.

TO LET— Miscellaneous.

TO LET—STALLS, ONE TO FIVE. E. H. LAKIN, 848½ S. Main. Call 12 to 1 p.m.

TO LET—40-ACRE RANCH, ALSO 2 FURnished houses; also lot, 50x120, for industrial purposes. 'PHONE HOME 54631.

FOR SALE— Houses.

FOR SALE—

ATTENTION!
ONLY TWO MORE AT
$100 DOWN—$100 DOWN.
Balance Like Rent.

New and Beautiful Six and Seven Room Bungalows on Pacific Avenue, Hollywood.

These houses have very artistic exteriors. INSIDE ARRANGEMENT THE BEST, having beamed ceilings, paneled walls, built-in buffet, leaded glass door, plate glass mirrors, cabinet kitchen, large closet room, light and airy bedrooms, hardwood floors in two rooms, electric light fixtures the very best, pressed brick mantels—in fact, the houses are just as cozy as could be made.

For the next few days we have decided to make special terms on these properties. If you want a bargain, now is the time to secure one of the most ideal homes ever offered for the money in Los Angeles. These attractive bungalows are located in the trend of the rapidly growing residential part of the city; near good car service, with all sewer, gas, sidewalks, trees and lawns already in.

Come and see these houses; agent will be on the tract. Take Hollywood or Laurel Canyon car and get off at Gardner st. Walk one block north.

INVESTMENT BLDG. CO.,
1008 Story Bldg.
Phones: F3175 or Broadway 4575.

FOR SALE—
17 New and Beautiful 5-Room Bungalows.
52 of them are located in artistic, aristocratic Arroyo Glen Park and 25 of them are located adjacent to Occidental College. Only $50 cash and $20 monthly, which includes all interest.
Each lot is 40x120,
and the 52 are picturesquely located in a delightful grove of sycamore and live oak trees in that exquisitely beautiful garden spot known as
"Artistic, Aristocratic Arroyo Glen Park,"
where art and nature have combined to make the one perfect place between Los Angeles and Pasadena.
HOW REACHED.
Take Annandale or South Pasadena red cars or Garvanza yellow cars and get off at 6166 Pasadena ave., walk east into the paradise of "Arroyo Glen Park," to these houses.
The 25 are located adjoining or adjacent to the newly acquired grounds of
OCCIDENTAL COLLEGE.
HOW REACHED.
Take New York boulevard cars to end of line, and walk 1 block south.
DESCRIPTION OF HOUSES.
There is a cement porch, with cobblestone buttresses in front; living-room and dining-room across front, with hardwood floors, bookcases, built-in seats, paneled walls and buffet, brick mantel and outside cobblestone chimney. Look them over.
Two bedrooms in white enamel; bathroom with all appliances.
ARTISTIC BUNGALOW BUILDING CO.,
6169 Pasadena ave. 'Phone East 52.
Or to MATTHEWS & MATTHEWS,
328 Douglas Bldg.

FOR SALE—NEW HOUSES, BUNGALOWS. Chalets, $4000 up to $10,000. In Beautiful West Adams Tract.
The Educational Art Center of Los Angeles. Tract Office, Cor. Budlong and Santa Barbara. Dalton Ave. cars.
Look at Browning Blvd. 110 feet wide.
LISTEN!
$50 per foot now, if you build.
No speculators' cash taken.
VAIL & CRANE CO.,
1056 Story Bldg.
Owners of West Park Tract and Tract 836.

FOR SALE—
ASK INGHAM ABOUT IT.
229 W. 7TH ST.
6-room, new and fully modern bungalow, southwest district, close to two car lines; hardwood floors, gas, electricity, lawn, flowers; lot 40x135, north front, half cash; price $3400; this place is worth $3900.
7-room, 2-story, modern bungalow, hardwood floors downstairs, half block from car, southwest district; was built for a home but on account of death in family will sell at $1000 under value; cement basement, fine lawn, flowers; terms can be made; price $3500.
We have too many to mention and can make terms to suit, or will build you a house on your own lot.
ASK INGHAM ABOUT IT,
229 W. Seventh st.

FOR SALE—
New close-in 7-room bungalow, 323 S. Coronado; Bimini car to 3rd st. Price $5250; easy terms.
New 6-room modern bungalow; lot 50x150; corner Barrow and Boneta sts., Wilshire section, corner lot, $3500; easy terms.
Lots in Wilshire district, 50x150, close to car line, $850; easy terms.
F. W. ROUNTHWAITE, Builder,
329 Story Bldg. F3264. Main 530.

FOR SALE—THREE NEW HOUSES IN WINDERMERE PARK NEAR BIMINI BATHS (TAKE HELIOTROPE CARS) AT MUCH LESS THAN MARKET PRICES.
ONE 9-ROOM BUNGALOW, WITH TWO BATHS; EVERY IMPROVEMENT; $4200; $200 CASH, $30 PER MONTH.
ONE 10-ROOM BUNGALOW; 2 BATHS; BEST OF EVERYTHING! $4900; $400 CASH, $45 PER MONTH.
ONE 2-STORY 9-ROOM HOUSE; NONE BETTER; $5700; $500 CASH, $50 PER MO. E. M. McGILLIN, 588 Heliotrope Drive.

FOR SALE—WESTLAKE DISTRICT.
$7500.
New house, Swiss chalet, 9 rooms, just finished, up-to-date in every way. Beamed ceilings, hardwood floors throughout, etc. Massive fireplace in living-room. Living-room and den in leatherette. Four large bedrooms upstairs, in white enamel. Bathroom in latest fixtures; balcony, cellar, screen porch, hot water heater, fine outside finish. Large lot, close to car line, driveway, etc. Three doors from W. Sixth st. car line, east front, sunny, attractive, 507 S. Union ave. Address MRS. RIDLEY, Home 53666.

FOR SALE—7-ROOM BUNGALOW.
—$4000—
We are offering for sale one of the finest bungalows in the southwest for the money; it is new; has hardwood floors, cellar, piped for furnace. It has the finish and decorations usually found in $10,000 homes; one of the unique and attractive features is the log mantels; the fixtures are beautiful.
This bungalow is new and is one of the best we have ever offered for sale at this price. We can arrange terms.
Let us show you this one and be convinced.
SEE MR. CULVER.
With SAYER-THOMPSON CO.
A5995. M. 3166. 216 Fay Bldg.

FOR SALE—A NEW 9-ROOM BUNGALOW WITH TWO BATHS. Hardwood floors, beamed ceilings, three bay windows, built-in bookcases, desk, sideboard, buffet, kitchen, open fireplaces, cement foundations and porch screened, laundry, solid hardware, artistic electric fixtures, bedrooms and kitchen white enamel. PRICE $4200; terms, $300 cash, $30 per month, which includes interest, taxes and insurance. E. M. McGILLIN, 588 Heliotrope Drive.

FOR SALE — HOUSES, COTTAGES AND bungalows, by the owners. If you wish to buy a home in Los Angeles or vicinity, call at our office and make your selection from photographs and get complete description, as we have many houses in all parts of the city which are for sale by the owners, saving time, car fare, disappointment and agents' commission for the buyer. CALIFORNIA HOME ADVERTISING BUREAU, 330 Citizens Nat. Bank Bldg.

FOR SALE — A NEW 8-ROOM HOUSE. 5717 S. Main st., near 58th st. car barns; desirable for one wishing a few roomers. $2500, terms to suite. OWNER, 5821 Moneta ave. Phone South 7117.

TO LET— Houses.

TO LET—
EVERY PROPERTY IN THE CITY
OUR FREE RENTAL BULLETIN
"MAKES HOUSE HUNTING EASIER."
WRIGHT & CALLENDER CO.,
MANAGER RENTAL PROPERTY AND ESTATES.
403 South Hill st.

TO LET—WE HAVE A LARGE LIST OF good houses and flats to let in all parts of the city; both furnished and unfurnished; come in and get a free list.
RENTAL DEPARTMENT.
THE LAWRENCE R. BURCK COMPANY,
142 S. Spring st.
Main 6661. Home 10685.

TO LET—A NICELY LOCATED MODERN 7-room cottage on Arlington st., just south of Pico.
This is in the nicest part of the city, with very fine car service, on Pico and 16th st. Price $30, including water.
'Phone 71046 evenings and A6397 or Main 592 during the day for key.

TO LET—
620 Coronado st., fine modern 10-room house, lot 75x139, beautifully improved, between two parks and six car lines. Inquire 266 O. T. JOHNSON BLDG. 'Phones 10722 or Broadway 3062.

TO LET—6-ROOM MODERN HOUSE, HARD wood floors, furnace, etc.; 734 Coronado st. near Westlake Park, key open. D. BRYSON (owner) at Hotel Chickasaw.

TO LET—221 WEST JEFFERSON, UNFURnished 8-room house with gas, electricity, bath, two toilets, hot water heater, $35, including water, key next door 216.

TO LET—4-ROOM HOUSE, GARDEN AND fruit trees, convenient and pretty place, $8 per month. 411 WHITNEY AVE. 'Phone 26319.

TO LET—NEW, MODERN SIX-ROOM COTtage; every improvement; near Figueroa st. Manual Arts School and Agricultural Park. $25. TUNISON, 640 W. 41st Drive.

TO LET—UNFURNISH

Classified Liner.

FOR SALE— Houses.

FOR SALE—THOROUGHLY MODERN 8-room residence; beautiful palms and fruit trees; now rented for $50 per month. Lot 50x150; near 31st and Figueroa. This $7500 home will be sacrificed for the next few days for $5500. T. L. O'BRIEN & CO., Jefferson and Main sts.

FOR SALE—I AM COMPELLED TO SELL my home on account of sickness; it cost me $1925; I will take $100 cash and $25 per month, including interest and it will be a saving to purchase $1350 below that figure; 4-room house and bath, lot 50x120. Apply 1138 INDIANA AVE. Stephenson ave. car.

FOR SALE—7-ROOM MODERN HOUSE; east block from West Pico near Union. $1,750; $2500 will handle it. BROADWAY 4137. Home 23978.

CONTRACTORS— And Builders

EASTERN BUILDING CO.
Ch.-of. Citizens Nat'l Bank Bldg., 3rd and Main. Phones F2046—Broadway 2701. See us. We can lower any figure you have on your buildings in the country, and our material and workmanship are guaranteed the best absolutely; bring in your sketches and plans for free estimates; plans and specifications free to customers. Loans obtained for you to build with.

WE BUILD DIRECT FROM OUR OWN lumber yard at first cost.
2 rooms, $75 to $100; 4 rooms, $200.
5 and 6 rooms, modern, $450 to $1200.
Also our plans, $1200 to $2500.
We have no bids, city or country.
Complete free drafting department.
P. J. LEAVER & CO., Contractors, 218-19 San Fernando Bldg., S.E. corner 4th and Main sts. A1457; Main 2748.

OUR WORLD-FAMOUS BUNGALOW PLANS are used all over the United States.
$10 a set, with specifications.
We will loan the money to build any one of these if your lot is free.
MATTHEWS & MATTHEWS,
29 Douglas Bldg., corner Second and Spring.

W. H. HAZEL, BUILDING CONTRACTOR. Residence work a specialty. First-class work and low prices. 4319 BUDLONG AVE. West 1024. Home 28677.

FOR SALE— City Lots and Lands.

FOR SALE— FOUR STRONG POINTS

1. BEAUTY: Arlington Square is highly improved with graded and oiled streets, cement walks and curbs, tree-planted parkings. Commands a fine view of the mountains.

2. COMFORT: A healthy place, favored with continual breezes and remarkably free from frost.

3. CONVENIENCES: Stores near-by, and schools, electricity, gas, telephones available, served by three rapid car lines, all with 5 cent fare.

4. INVESTMENT: This property is in the heart of the growing southwest, where hundreds of homes have been erected during the past few months. Property adjoining mine is selling for almost double my price. Adjoining lots in Arlington Square will quickly and often. Chances like this are few and seldom. One man bought 15 lots for himself and for his wife. HE KNOWS.

There are other points, too, that make Arlington Square an ideal place for your home, but

WHAT MORE COULD YOU ASK?

You can't get as much for your money anywhere else in the entire city of Los Angeles. Prices of lots, now, are only $725 and up. Go to my tract office corner Arlington ave. and Santa Barbara ave. Inglewood car; fare 5 cents. Or see Mr. Potter at 2118 W. Jefferson st. He will take you in his automobile to see your lots.

EMIL FIRTH,
219 W. 4th st., between Broadway and Hill sts.
"You're Safe at Firth's."
A4105. Main 2543.

FOR SALE— QUICK, PICK NAILS ACRE. $10 NAILS IT.

Here is an acre that you must see and secure right away if you want it. It's good, and only 15 minutes to town, reached in 20 minutes by Trolley. It is located at Somerset, the growing suburb with schools, stores, telephones and the usual conveniences. The soil is a rich sandy loam, and abundant water furnished free. If you make your home here you will find that your garden, chickens and fruit trees will keep your table supplied. You won't have to give up your work in town, for our service is excellent. Where could you live more cheaply and more comfortably? Where could you make a better home for your children? $10 secures this acre, and $10 monthly pays for it. Get out and see it. Excursions every hour daily and up to 2 p.m. Sundays.

EMIL FIRTH,
219 W. 4th st., between Broadway and Hill.
"You're Safe at Firth's."
A4105. Main 2543.

FOR SALE— BIG LOT, CHEAP.
72x150 feet—$25.
This lot is a bargain. Big lots at low prices are rare in and about Los Angeles today. Better snap up this one before some one else gets it. It is located only 17 minutes from the center of the city, on the best car line. Rich, sandy and abundant free water. Must be seen to be appreciated. Come out and inspect this property. Once you do you will buy it, for it is a real bargain. Price fixed is $10 cash. Pay the balance monthly.

EMIL FIRTH,
219 W. 4th st., between Broadway and Hill.
"You're Safe at Firth's." Main 2543.

FOR SALE— LOTS OF LOTS.
$400 AND UP.
$25 DOWN—$10 PER MONTH.
Cement walks and curbs, gas and electricity, by 4 blocks of yellow car line, good neighborhood. See me at once.
Take an East First-st. car to end of line, Orchard and Gage streets, and see

F. M. BARKER.
HOME 41454.

FOR SALE— LARGE LEVEL LOTS.
From $350 to $650,
$5 CASH AND $10 PER MONTH.
Sidewalks, curbs, gas, electricity, near school, cars and churches. Fine restricted neighborhood. Buy a lot and I will build you a home on easy payments. Take Stephenson ave. car 7th and Main sts. to Stephenson and Indiana and see

F. W. BLAKE.
Home 41524—Boyle 2192.

FOR SALE— ONE-HALF ACRE
ONLY $750.
GAS, WATER, CEMENT WALKS, CURBS.
EASY TERMS.
ONLY 15 MINUTES' RIDE FROM
FIRST AND MAIN.
6% CENT PAID BY THE BOOK.
BUT HURRY YOU MUST.
W. J. FABLING,
WITH
JANSS INVESTMENT CO.,
329 PACIFIC ELECTRIC BLDG.
HE 10345. 6TH & MAIN. BWAY 2465.

FOR SALE— LARGE LEVEL LOT—50x175.
$850—
$15 CASH—$10 PER MONTH.
Sidewalks, curbs, gas, electricity, water, street work done. 20 minutes' out. 5c fare. Fine neighborhood, beautiful view. Close to car, stores and churches. Would make a beautiful home site.

P. A. HANNIGAN,
with
JANSS INVESTMENT CO.,
329 PACIFIC ELECTRIC BLDG.
HE 10345. 6TH & MAIN. BWAY 2465.

FOR SALE— BUILDERS, TAKE NOTICE:
We offer 5½, 50 ft. lots (75 feet front) on Ivy st., easy distance from Sunset boulevard and Temple st. cars, $650 for inside lots, $700 for a corner, $50 cash, balance to suit, per monthly or yearly at 7 per cent with partial release clause.
These are beautiful level lots, just nicely above grade, only 10 minutes to the valley from Pasadena center. Next 4 or 5-room cottages on the lots would sell readily at good prices.
RANNELLS LAND CO., sole agents,
Rm. 327 N. Main st. Phones: Main 572, Sunset 1.

FOR SALE—54x130 FOOT EAST FRONT LOT on Harvard boulevard north of Sixteenth; solid neighborhood; fine car service. Lots this block are worth and sell for $2000. For quick sale we can deliver at good a lot as we is in the block for $1500. A fine opportunity for a builder or anyone else wishing absolutely choice lot for a small amount of money.

VAUGHAN MIDDLETON CO.,
207-208 Story Bldg. F1225. Main 1452.

FOR SALE—CLASSIFIED ADS FOR THE Midwinter. An opportunity is offered advertisers in this splendid number to be issued January 1. Place will be given in one of the "live" sections as usual and all classifications of regular editions are available. Three cents a word. Your ad will be read by a country-wide circulation of home seekers and buyers.

FOR SALE—$4000; LARGE LOT, CLOSE TO Hollenbeck Home blvd.; 25 minutes from center of city; all public improvements have been in.

FOR SALE— City Lots and Lands.

FOR SALE—

SIERRA PARK.

EVERYBODY'S CHOICE.

There are many pretty spots around Los Angeles, but only one SIERRA PARK. The NATURAL beauty of this property together with all modern conveniences—improved streets and pretty homes—place it in a class all its own.

15 minutes from First and Main sts.
650-foot elevation.
Good car service on the El Monlino Line.
$2500 building restrictions.
Lots all large and slightly.
Prices $350 to $1000. Terms or cash.
Absolutely the best high-class subdivision on the market today.
Bungalows built on easy terms.

SEE IT BEFORE YOU BUY.

HOW TO GET THERE.

Take big red car marked "El Molino Local" in Pacific Electric Bldg., Sixth and Main sts., or anywhere on Main st. to First. Get off at Sierra Park Station. Salesman will meet you there with carriage to show the property.

JANSS INVESTMENT COMPANY,
Real Estate Subdividers,
329 Pacific Electric Building.
6th and Main sts.
Home 10345. Broadway 2465.

FOR SALE — $10 DOWN AND $10 PER month, 3 beautiful lots, 50x150 each, on car line, 12 minutes from 6th and Main; $1200.
E. HOLT,
200 Sevenance Bldg.,
6th and Main.

FOR SALE—2 LOTS, 50x150 EACH, ON GAGE st., east side, fine macadamized street now being put in; will sell one or both at a great bargain or will build to suit purchaser on easy payments. 428 CIT. NAT. BANK BLDG.

FOR SALE—OUR WESTERLY HOMES OF 5 and 6 rooms are the best and most beautiful in the city for the money; low prices; easy terms; cash discounts. By F. W. SCOTT, 5000 Vermont ave. South 6th.

FOR SALE—HAVE $600 EQUITY IN NEW modern 5-room bungalow; will consider small auto as part of equity. Call SUNSET GLENDALE 491.

FOR SALE—WILSHIRE HOME. 9 ROOMS, every convenience, only $6750. F. C. SMITH, room 502, N.E. corner Spring and Second sts.

FOR SALE — $500 BELOW THE BANKS valuation, but I must sell. A business lot in the heart of San Pedro for $2000. WESTERN REALTY CO., 707 South Hill st.

FOR SALE—PICO HEIGHTS BARGAIN; LOT 50x120, near Pico car. Need money; $400 discount if sold at once. See this Monday. RAMSDELL, 2004 Pico at Dewey.

FOR SALE—CHEAP; FINE LOTS IN LOS Angeles, Long Beach and Pasadena, also a few good mortgages. C. L. ANDERSON, Phone West 4601, after 6 p.m.

FOR SALE — ARLINGTON HEIGHTS, HIGH east front lot on 5th avenue, near Washington st; a great bargain for a few days only Phone WEST 3622.

FOR SALE—SEVERAL LOTS IN OUR MOntello Avenue Home tract, $350 each, terms to suit. OWNER, 5421 Moneta ave. 'Phone South 7117.

FOR SALE—BARGAIN, 2½ ACRES IF YOU can pay all cash; $1200 below actual value. Forced sale; investigate this soon if you want it. PHONE F6519.

FOR SALE—A NICE BUILDING LOT AT Burke Station, $500, easy payments. BURKE BROS., 5821 Moneta ave. 'Phone South 7117.

FOR SALE—A NICE LOT ON DENVER AVE. near Slauson, $650, terms to suit. BURKE BROS., 5821 Moneta ave. 'Phone South 7117.

FOR SALE—CORNER LOT, 175 FEET; FOR stores and apartments, right on Temple, auto 72006. PIGEON, 1052 Temple street.

FOR SALE— Acreage for Subdivision.

CLASSIFIED ADS FOR THE MIDwinter. An opportunity is offered advertisers in this splendid number to be issued January 4. Place will be given in one of the "live" sections as usual and all classifications of regular editions are available. Three cents a word. Your ad will be read by a country-wide circulation of home-seekers and buyers.

FOR SALE—OWNER IN EAST SAYS SELL. 5 acres in vicinity of Vermont ave. and Sunset blvd., for $2500 per acre; streets graded on 3 sides; will make 25 lots 50x140; well worth $1000 apiece; near car line; will be for sale first of the year; terms ¼ cash. KALB AND SHIGLEY, 2636 W. Pico. W.2479 and 72280.

40 ACRES NORTH SLAUSON AVE. THAT can be had before Christmas at bargain; West Hyde Park. F. N. BURLEIGH, 504 Mason Bldg.

FOR SALE— Business Property.

FOR SALE—

REALTY BROKERS UNION.

Have 46 ft. on Main st., 82 ft. from Adams st. Have 50 ft. on Adams st., 143 ft. from Main st. Prosperity all in between. Have 75 ft. on Grand ave., 75 ft. from 25th st.; also 57 ft. on 25th st., 150 ft. from Grand ave. These properties join at rear. Will entertain bids on above exclusive properties or with corners included.

REALTY BROKERS UNION.
414 S. Hill st.

FOR SALE— REALTY BROKERS UNION.

Have 46 ft. on Main st., 82 ft. from Adams st. Have 50 ft. on Adams st., 143 ft. from Main st. Prosperity all in between. Have 75 ft. on Grand ave., 75 ft. from 25th st.; also 57 ft. on 25th st., 150 ft. from Grand ave. These properties join at rear. Will entertain bids on above exclusive properties or with corners included.

REALTY BROKERS UNION.
414 S. Hill st.

FOR SALE—TO CLOSE ESTATE.
200 feet frontage within one and one-half blocks of Second and Main. Partly improved with 2-story and basement granite and brick building. Price $150,000. Leave bids in writing with M. W. DETLEFS, 402 Stimson Bldg. A1645; Main 2865.

FOR SALE — A REAL BARGAIN.
On Olive, near 10th, improved at $850 per foot cash. It's $180 to $20 per foot under value at present prices.
GETZE REALTY CO.,
1656 West Washington st.

FOR SALE—
$5000 cash, balance mortgage, will buy property on Olive street that is paying $148 per month.

EDWARD C. CRIBB,
123 South Broadway.

FOR SALE—FINE INVESTMENT; 3-STORY brick block, covering whole of corner lot, 20x120 to alley; an ideal business location, Los Angeles st. between Third and Fourth. BURLINGAME & KONG CO., 224 Citizens' National Bank Bldg. Main 574.

FOR SALE — THE BEST BARGAIN EVER known, forced to sell by foreclosure of mortgage; 20,775 square feet, facing Pico, Vermont and Banning. See Owner at once. PHONE MAIN 4762.

FOR SALE — HOUSE, LOT, ON SIXTH ST., close to Huntington. Bldg., $100 foot, less than any thing on street. Investigation will prove this the best small investment in city today. $5500 cash. Must sell this week. Call.

FOR SALE—A FINE BUSINESS LOT ON Moneta ave. $2000; terms to suit. BURKE BROS., 5821 Moneta ave. Phone South 7117.

FOR SALE—AN 8-ROOM HOUSE AND TWO small stores, 1021-23-25 W. Temple st., 52x175. A big BARGAIN. See OWNER, 460 S. MAIN ST. Phone F4705.

FOR SALE—
Two-story brick building in good repair, 99x116. Suitable for warehouse, livery or lumber yard. Will sell cheap for cash or exchange. No. 531 New High st., Los Angeles, Cal. Make cash offer to GOLDEN GATE TILE CO., No. 2300 Powell st., San Francisco.

FOR SALE— Income Property.

FOR SALE—
We own, unincumbered, forty blocks of 22 lots each, or 5 acres per block; we sell at an average of $20 per lot on easy terms; but we want to sell 20 blocks as a whole; at our regular rates a block sells for $640, at retail, but if you want a nice little poultry or fruit farm near the station on the main line of the S.P.R.R., in the heart of the San Joaquin Valley, we will sell you a block for $480 cash. Splendid level land with water, 20 feet.

JNO. A. MERRILL & SONS,
813 Story Bldg. Broadway 6710.

FOR SALE— Industrial Property.

FOR SALE — INDUSTRIAL ACREAGE, $1250 per acre, worth $1500. Pumping plant. Unusual bargain. Be quick. See us for building loans. HURSH REALTY CO., 5501 Moneta.

FOR SALE— Suburban Property.

THE CITY
INGLEWOOD.
INGLEWOOD.
INGLEWOOD.
INGLEWOOD.
INGLEWOOD.
THAT GROWS.
LAST YEAR 1000.
THIS YEAR 2000.

FOR SALE—CLASSIFIED ADS FOR THE Midwinter. An opportunity is offered advertisers in this splendid number to be issued January 1. Place will be given in one of the "live" sections as usual and all classifications of regular editions are available. Three cents a word. Your ad will be read by a country-wide circulation of home seekers and buyers.

FOR SALE — INGLEWOOD BUNGALOW Park, ¼-acre lots; are supplied with gas, electricity, water and telephone service, streets are curbed, graded and oiled; ornamental trees planted in the parkways. Go out today and select your lot and let us build your house for you. For particulars, inquire at ROOM 349, Wilcox Bldg., Second and Spring st. Inglewood Land Co.

FOR SALE—BY ORDER OF COURT TO SETtle estate, 20 acres of bearing fruit; in fine condition, pumping plant, house and barn, near San Fernando; $7000 takes it this week. 529 CHAMBER OF COMMERCE BLDG.

FOR SALE—$1600, 10 ACRES GOOD, SANDY orange land, Baldwin Park, near electric; also acre pieces, $350; 1-4 cash. T. L. CHAPN, 111 S. Broadway.

FOR SALE—20 ACRES ON ELECTRIC LINE, house, barn, flowing well, $250 per acre, take $1000 clear property. MUNHOLLAND, 940 H. W. Hellman Bldg.

FOR SALE—140-ACRE SCENIC TRACT, GOOD soil and water, $550 per acre, bargain. 502 N.E. COR. SPRING AND SECOND.

Glendale.

FOR SALE—
GLENDALE.
The most beautiful and finest located building site in all Glendale. Size 140x390, fronting on Central avenue, an eighty-foot street, that is now being macadamized and just one block from the Pacific Electric line. 15 minutes to 6th and Main streets. You can't appreciate the beauty of this site until you have been on the ground. Come in. Terms easy.
THE G. H. A. GOODWIN COMPANY,
Members L. A. Realty Board.
202-3 Central Bldg., 6th and Main.
F3150. Main 7859.

FOR SALE—NEW FIVE AND SIX-ROOM bungalows up to date, all conveniences, easy terms, beautiful Glendale near Casa Verdugo, high and sightly, street work done. Take car to Dryden st., Glendale office carriage waiting agents, or phone H. L. ELLSWORTH, Glendale Home 1151.

FOR SALE — ELEGANT HOME IN GLENdale, 6-room modern house, barn, 6 large lots, all kinds of fruit, all under cultivation right; fenced corrals on best paved street in Glendale. $3500 will handle it. Must sell. See H. L. MILLER & CO., 224 W. 6th st. F3738, Main 4707.

FOR SALE—LOT 60x145, EAST FRONT, near car line, terms, owner Home phone Los Angeles 73947, or see WYWELL, Casa Verdugo.

South Pasadena and Oneonta Park.

FOR SALE—GETTING DOWN TO BUSINESS. If something you cannot afford to let pass; thoroughly modern attractive 6-room new bungalow; splendid location close to both car lines and all town conveniences, first-class neighborhood, all improvements in; lot 56 feet wide, wide space between sidewalk and house, unusually sunny rooms, cement porch clear across front; for short time only at the very low price of $3750; terms; don't fail to see this; actually worth $500 more. WASHBURN BROS.,
1032 Mission st., South Pasadena. Phones.

FOR SALE—EXTRA FINE LOT BARGAINS. $1000—50x170, one block to short line.
$950—50x170, east front, alley, sidewalks.
$1000—50x155 to alley, fine neighborhood.
$2750—100x182, near short line on Monterey Road, or 50x182 for $1400; full bearing orange and mixed fruits; worth $3250.
$1250—50x175, one block to short line.
$1650—Corner Oneonta, two blocks all close in.
WASHBURN BROS.,
1122 Mission st., South Pasadena. Phones.

FOR SALE—ONEONTA PARK, SOUTH PASadena, beautiful 7-room bungalow; fireplace, sun parlor; ½ block from car line. See OWNER, 1259 La France ave.

Pasadena.

FOR SALE—ALMOST NEW 5-ROOM BUNGAlow; maple floors, fireplace, china closet, porcelain bath, electric fixtures; street work in, lawn, flowers, variety of fruit; 4½ blocks to car line. Price $2850. Good terms. Inquire 370 DEARBORN, corner Los Robles, Pasadena.

Alhambra.

FOR SALE—A BEAUTIFUL HOME; THIS property is one of the few choice corner properties in Alhambra; one block from car line; lot 102 feet frontage and 207 feet deep; large lawn; house 9 rooms; living room 20x30 feet; 4 bedrooms and bath on second floor; gas and electricity; large barn, chicken house and other outbuildings; summer house covered with roses; fish pond and fountain; 100 rose bushes; associated fruits and vines; this place can be bought right as owner has removed from Alhambra; immediate possession; easy terms. WESTERVELT, 925-929 Merchants' Trust Bldg. Phones Main 8780, A8780.

Whittier.

FOR SALE — A BEAUTIFUL EIGHT-ROOM house, West Hollywood. Lot 55x135, east front, only one chance in a thousand to get an up-to-date home like this for the price asked. Only $3500, $1500 cash, balance in three years at 6 per cent. Address OWNER, box 8, TIMES OFFICE.

HOLLYWOOD— For Sale Exchange or Rent.

FOR SALE—PROPERTY IN THE HOLLYwood district of Los Angeles. We have large listings, ask for maps, folders and convenient cards. C. H. LIPPINCOTT & CO., 611 Fay Bldg., Third and Hill sts. Members L. A. Realty Board.

FOR SALE — 142 W. 25TH ST., NEAR MAIN, lot 360x160 feet; 9-room house, gas, electricity, furnace. OWNER, SOUTH 7878.

FOR SALE—NEW MODERN BUNGALOW IN very desirable location; 7 rooms, well arranged, price $4500; terms. Apply to DR. GARDINER, 840 Gardner st., West Hollywood. Telephone Home 57159.

FOR SALE— Beach Property.

Venice of America.

TO LET—48 UNFURNISHED ROOMS, HOT water, steam heat. Apply S., 2051 LA SALLE AVE. Phone 71591.

Hermosa.

FOR SALE—HERMOSA BEACH SAND LOTS and acreage. A dollar invested now will go as far as three dollars next summer. OLIVIER RICE, 214 Cit. Nil. Bank Bldg. A4465, Bdwy. 1775.

FOR SALE— Country Property.

FOR SALE— CHEAP LANDS.

BETTER BUY LAND

before every acre in Southern California is so valuable that YOU will either be a land owner or be working for one.

$2.25

per acre—640 acres of level valley agricultural land, where crops grow the year round. Lots of pure, soft water between 14 and 25 feet and all coming under California's largest irrigation project. Excellent for oranges, lemons, olives, cotton, figs, dates, grapes, alfalfa, grain and garden stuffs. This will sell for $100 per acre in two years. Very easy terms.

SEE US FOR REAL BARGAINS.

W. H. MACOMBER COMPANY,
329-34 LAUGHLIN BLDG.
WE SPECIALIZE IN CHEAP LANDS FOR INVESTORS.

FOR SALE—OR EXCHANGE—$12,500, 400-acre ranch, highly improved, on San Pedro River near Winkleman, Pinal county, Arizona; new R.R. soon to pass; oldest water right in the country; plenty and to spare; lake on place supplied by never-failing springs; pure fresh cold water, fish, wild ducks, other game. 200 acres under good wire fence, 100 acres under cultivation, balance woodland pasture; more than 20 per cent. income on price asked; Large copper mines near, good market for all raised; land grows alfalfa, wheat, corn, cotton, sugar cane, walnuts, figs, fruits, vegetables, every kind; good 8-room modern plastered house, furnished; farming implements, horses, everything to run ranch; barn full of hay; place worth today $20,000; owner old, must move to city; will sell, take mortgage back for part, or exchange for Los Angeles income, residence, cottages, apartments to rent, to close assets considered. Further information, address ALLEN BROS., Exclusive Agents, 434 Laughlin Bldg. Phone Main 1240; F7217.

FOR SALE— Country Property.

FOR SALE—

LA SIERRA HEIGHTS.

ORANGE AND LEMON LANDS,

IN THE

ARLINGTON DISTRICT.

BEST RIVERSIDE HAS TO OFFER.

$200 PER ACRE BUYS THE BEST SOIL, PERFECT SLOPE FOR IRRIGATING. NOT A DEPRESSION IN 1000 ACRES, INCLUDING A WATER RIGHT OF ONE-FIFTH OF A MINER'S INCH PER ACRE DELIVERED TO THE HIGHEST POINT IN CEMENT PIPES. The soil is a RICH DECOMPOSED GRANITE devoid of gravel and rocks, easily worked. HAS NO SUPERIOR AS AN ORANGE, LEMON OR VEGETABLE SOIL. The transportation, both passenger and shipping is first-class. ONE hour and 25 minutes ride from Los Angeles on the Santa Fe which gives you a market for everything you produce. The ELEVATION of these lands brings them safely ABOVE the FROST LINE as can be shown by LEMON AND ORANGE GROVES THAT CANNOT BE BOUGHT FOR $300 PER ACRE. Our terms are so easy YOU CAN MAKE THE LAND PAY FOR ITSELF.

OWN YOUR OWN HOME.

JANSS INVESTMENT COMPANY,
Real Estate Subdividers,
329 PACIFIC ELECTRIC BLDG.,
Sixth and Main.
Home 10345. Bdwy. 2465.

FOR SALE—$26,000. BEST BUY IN AN ALfalfa ranch in Southern California; 180 acres, all fine level land, about 50 acres in a fine stand of alfalfa, balance ready to seed. Has a fine pumping plant that affords an abundance of water, under ground pipe lines with surface pipe for distributing the water. House of 4 rooms, very good barn, fine domestic well and windmill. Located two miles from shipping point on an oiled road. Easy terms will be given. Investigate this, and you will find what you want if you are looking for a first-class alfalfa proposition. J. A. KING, room 1, Lyon Block, Riverside, Cal.

FOR SALE—CLOSE IN ACREAGE—
We have just opened a large tract of high class land adjoining the famous Baldwin property in the Rancho La Puente. This land has never before been offered for sale in small pieces. Some of the finest and most productive orange and walnut groves in Southern California adjoin this property on all sides as well as all classes of gardening, berries and alfalfa. Best of car service and within thirty minutes of the center of Los Angeles, abundance of water for irrigation. Prices start at $250 per acre, subject to raise at any time—very reasonable terms.

MASON & MOON CO.,
910-911 Central Bldg.
F7234. Broadway 4762.

FOR SALE—FARM LANDS FOR HOMES or investments in California. We have booklets on each of 58 counties of this State, for what you want; send 2c postage; literature, information and advice free; you can save time and money by consulting us; we can tell you where you can find what you want; our Pacific Coast Homeseeker, monthly is full of information about California; send 25c stamps for one year's subscription.
PACIFIC COAST HOMESEEKER INFORMATION BUREAU, 553 S. Spring st., Los Angeles.

FOR SALE—
ASK INGHAM ABOUT IT.
229 West 7th st.
Five acres, unimproved, near Alhambra, lying nice and high with a good cheap water right. Fine garden land or chicken and fruit for the home. Snap. Price of $3600.
20 acres near Garden Grove. Good land. Price $2500; $1000 cash balance terms to suit.
ASK INGHAM ABOUT IT.
229 West 7th st.

FOR SALE—IF YOU WANT AN IDEAL location for alfalfa, chickens, poultry or deciduous fruits, within 30 miles of Los Angeles, one mile from railroad station, A-1 sandy loam soil and abundance of crystal pure artesian water from a well 470 feet deep. See me once. I have just put on a subdivision of 200 acres at Newhall, $100 to $150 per acre, terms reasonable. M. W. ATWOOD, 638-9 I. W. Hellman. F1363. Main 4634.

FOR SALE — OR EXCHANGE — 240 ACRES at $75 per acre; 3 miles from R.R., good orange land; 1-4 cash, your own time on balance; 7 per cent and cross fenced; house and barn, well, windmill, good spring and under-arge ditch; 8 horses, 2 colts, 3 cows, wagon, plows, etc.; some grain in; Fernando Valley preferred for exchange. Address T. A. ROOKS, owner, Burbank, Cal. P. O. box 91.

FOR SALE—640 ACRES OF LAND, 12 MILES east of Stockton, Cal., fenced and cross-fenced, practically all level; deep, sandy loam soil, water 12 feet of surface; railroad station one mile; macadam road to land; perfect for subdivision; owner will not divide; $10,000 will handle; only $17 per acre. J. A. CRAIG, 313 H. W. Hellman, Sole Agent.

FOR SALE—
COUNTRY PROPERTY.
320-acre farm, San Joaquin Valley. Good soil, excellent alfalfa and fruit section, ½ mile from town. Improvements cost $6000. Fine pumping plant. $90 an acre. Will take some trade.

HOLME CO.
625 Citizens' Nat. Bank Bldg.

FOR SALE—BEAUTIFUL TRACTS OF 5, 10 or 20 acres of sandy loam soil, suitable for alfalfa, chickens or deciduous fruits, with artesian water, within ½ to 1 mile of the railroad station at Newhall; price $100 to $150 per acre. Also half acre to single acre lots adjoining the town. W. ATWOOD, owner, 638-639 I. W. Hellman Bldg. Main 4634. F1363.

FOR SALE — 220-ACRE RANCH 7 MILES west of Delano, 1 west of Pond, Santa Fe R.R. Fine for alfalfa, dairy, hogs. House, barn, pens, milk house, flowing well, reservoir; 180 acres barbed wire fence, redwood posts; 80 cross-wired; fair condition; N W 4 & S E 4 Sec 27, T 25 S, R 24 E; $35 an acre. Commissions. DR. BABCOCK, Union Trust Bldg.

FOR SALE—CLASSIFIED ADS FOR THE Midwinter. An opportunity is offered advertisers in this splendid number to be issued January 1. Place will be given in one of the "live" sections as usual and all classifications of regular editions are available. Three cents a word. Your ad will be read by a country-wide circulation of home seekers and buyers.

FOR RENT OR SALE — MY HOME AT 9TH AND VERDUGO, GLENDALE, 6½ ACRES ALL IN FRUIT, WITH GOOD 7-ROOMED HOUSE, BARN AND OUTHOUSES. ONE OF THE BEST PLACES IN SOUTHERN CALIFORNIA. WOULD CONSIDER CHEAP RENT OR WOULD SELL ALL OR PART. CALL OR ADDRESS GEORGE W. TERRILL, RURAL ROUTE NO. 1, LOS ANGELES.

FOR SALE—4 ACRES, 1 ACRE IN LARGE orange trees, all kinds of fruits and flowers, barn, chicken corrals and modern house of 5 rooms and sleeping porch. Oiled street, 3 blocks from car line. Just outside of city limits, north. Price $7500. Good terms. No exchange. 370 DEARBORN, near Los Robles ave., Pasadena.

FOR SALE—
BEST BUY IN THE STATE. 40 OR 160 ACRES FINEST ALFALFA LAND, WITH WATER. $50, NEAR FRESNO. NO OBJECTIONABLE FEATURES. PROVEN ALFALFA AND DAIRY SECTION. W. J. LATCHFORD, 616 STORY BLDG.

FOR SALE — 1000-ACRE ALFALFA RANCH, rich tule land, highly improved; rents for $10 and $11 per acre. Price $100 per acre, on terms. Address PETER M. NELSON, Hanford, Cal.

FOR SALE—ALFALFA RANCH, OR SOME one to go in and subdivide; a gilt edge 400-acre ranch, 3 miles from good town, 40 miles from city. See me at 151 HOLLENBECK HOTEL.

FOR SALE—GLORIOUS KOOTENAY, BRITISH COLUMBIA. No irrigating. Choicest fruit land, $40 per acre; five year terms, no interest. Free booklet "Q". INVESTORS' TRUST AND MORTGAGE CORPORATION LTD., 134 Hastings st. W., Vancouver, B.C.

FOR SALE—AT HALF PRICE OF ADJOINing property; equally as good; fifteen hundred acres of the smoothest and choicest valley lands; abundance of water; increase in value three or four to one; 1½ miles from railroad station. Will sell in smaller lots. Inquire 208 SECURITY BLDG.

FOR SALE — OREGON, CENTRAL OREgon State land, irrigated, $36 per acre; ten years to pay for it. Address E, box 35, TIMES OFFICE.

FOR SALE—NICE LITTLE RANCH, CLOSE to electric car station; house, barns and chicken yards, 2 acres ready to put in alfalfa, nice gum grove, only $2100, for a few days. F. F. BLODGETT, 108 Coulter Bldg.

FOR SALE—$7 TO $20 PER ACRE, MARIposa County lands. Best land values in California. JOHN A. WALL, Mariposa, California.

FOR SALE—WRITE ME FOR RANCHES all sizes, and prices. ELZIE VEACH, Corona, Cal.

FOR SALE—OR EXCHANGE; 45 ACRES, 15 orchards, equipments. Make offer. OWNER, 503 Bradbury Bldg. F4966. Your chance.

FOR SALE — GARDEN GROVE, 10 ACRES fine level land, plenty water; this is a snap

FOR SALE— Country Property.

FOR SALE—

YORBA LINDA ORANGE LANDS.

ABSOLUTELY FROSTLESS.

$150 AND UP PER ACRE.

DO YOU WANT A HOME? DO YOU WANT AN INCOME? YOU CAN HAVE BOTH AT YORBA—LINDA IF YOU WILL ONLY TRY. You do not have to wait years to get an income. YOU CAN HAVE IT IN A FEW MONTHS and do not have to slave your life away to get it. WITH GOOD HONEST EFFORTS upon your part, YOU CANNOT FAIL. YOU MUST WORK HONESTLY AND CONSTANTLY TO EARN WHAT YOU GET. EVERYTHING worth having is worth striving for. PICTURE yourself living upon 10 acres of good land. Orange or Lemon trees growing upon it. Crops growing between the trees making you MORE MONEY than you can make on a salary. THIS YOU CAN SEE AT YORBA LINDA. Come in and talk it over with us. It may benefit you. It certainly will do you no harm.

EASY TERMS.

FREE DESCRIPTIVE BOOKLET.

G. H. MacGINNIS,
with
JANSS INVESTMENT COMPANY,
329 Pacific Electric Bldg.,
Sixth and Main Sts.
Home Phone 10345. Sunset: Broadway 2465.

FOR SALE— IT'S BETTER FOR YOU

Why should you waste your time and effort on land where you will have a heart-breaking amount of work; no logic in that, but that's just what some people do; the trouble is that they don't know what they can get; now let me tell you. I offer you better soil, more water and an absolute certainty of success; rich land, lying a few miles south of Fresno; ditch water costs but 75c per acre per year; water for pumping is had at only 16 feet from pumps already installed; the water goes with the land. Easy to market your crops with two competing roads on the tract; you are sure of a quick, money return from the crops you raise; this land will produce heavily in alfalfa, corn, tobacco, oranges, peaches, apricots, grapes, vegetables and berries; big returns from dairying, general farming and poultry; schools, telephones, stores, rural delivery, etc.—just a few minutes ride by train from a large city. I am offering this land at a low price; only a small amount of cash, balance during four years' time; get your land under cultivation and it will pay for itself; inspect the property; I encourage your investigation; come to my office, see my exhibit of products for an idea of what this soil will do. Get my illustrated booklet and learn about my free excursions.

EMIL FIRTH,
219 W. 4th st., bet. Broadway and Hill.
"You're Safe at Firth's."
A8105. Main 2543.

FOR SALE—
ALFALFA
BARGAIN.
20 acres, $150 an acre; you want profit, don't you? Then investigate this; a rich soil with abundant water in a well-developed and thriving district; two competing railway stations close by; a good town there, and Fresno only a few miles away. This land adjoins improved properties, and fronts on a county road and section line; this is the best alfalfa bargain in the State, and will be picked up quick. Better look it up today.

EMIL FIRTH,
219 W. Fourth st.
"You're Safe at Firth's.

FOR SALE—$12,000; 160-ACRE CHOICE alfalfa ranch, right on Mojave River and Santa Fe R.R., spur track, between Barstow and Victorville; plenty of water, small house, sheds, halter, mower and all farming implements; 200 tons this year from 40 acres. 100 acres tillable; 60 acres for plant; netting 20 per cent. on investment; business back east; will sell on terms or take clear real estate in L.A. See ALLEN BROS., 434 Laughlin Bldg.

FOR SALE—FINEST 12-ACRE PEACH ranch of 5 or 10 acres in apricots, well grow oranges and alfalfa, only $300 per acre, easy terms, 10 acres bare land, only $1600; will take $400 cash, balance your own time; best state and railroad service; 5 acres only developed; 2 miles of Ontario. Buy from owner, save commission. Apply 430 S. CLARENCE. Boyle 2690.

FOR SALE—$3375; SNAP. 6¾ ACRES, A corner, on county road, one mile to San Gabriel car line and Monrovia. Home. Pull water right; has wash and fine soil. This price is actually $675 under value. Must be sold this month. Buy this month and we will save you 3 per cent. to 20 per cent. D. J. ROSS & CO., 25 W. Main st., Alhambra, or 416 Bryson Bldg.

FOR SALE—LARGE BODY OF CHEAP CATtle land, California, snap. 502, N.E. COR. SPRING AND SECOND STS.

FOR SALE—THE BEST DAIRY AND ALfalfa ranch in Southern California. STEVENS & HARTLEY, San Diego.

San Fernando.

FOR SALE—SAN FERNANDO VALLEY, 10 acres; fine soil, perfectly level, planted to 2-year-old walnut trees; improved with 3-room house, etc.; for less than the value of the bare land; located one block from postoffice, railroad station and school; price $2250; biggest bargain in the San Fernando Valley. THOMSON, Home 'Phone 24006, after 6 p.m.

Santa Barbara.

FOR SALE — SEE PHOTOS AND DESCRIPtions of high class Santa Barbara homes for sale or lease.

LIPPINCOTT, 611 Fay Bldg.

SAN JOAQUIN VALLEY—

FOR SALE—TO CLOSE AN ESTATE.
A FINE STOCK OR DAIRY RANCH, containing 1055 ACRES. Located in sections 4, 5 and 6, T. 8, R. 20, 10 29 E., on and south of Kern River, within about 7 miles of Bakersfield, Kern Co., Cal. Part of it is in alfalfa, with ditches, etc.; price $60 per acre. Address A. D. WHITTEMORE, Administrator, P.O. box 536, Bakersfield, Cal.

FOR SALE—
For improved or unimproved farming lands in California's richest dairy country, producing at present cream and but

HOTELS—ROOMING HOUSES.
For Sale, Exchange or Lease.

FOR SALE — 30-ROOM, CORNER transient. Rent $9 per month. ...

APARTMENTS, all rooms, ... Always full. MONEY ... change payments $900. ...

20-ROOM BRICK BUILDING, ... water, heat and clean, $40. ... Broadway.

6 rooms near 3rd and ... piano. Very central ... Payments. ...

500 bargains not advertised. ... DECKER, 605 Crocker. ...

FOR SALE—OWNER MUST ... by first of year; fine ... town large, nicely furnished ... yard, piano, housekeeping, ... fruit, and ... good money all through the ... convinced. Call at ... great bargain. 1261 S. Flower.

FOR SALE—9 ROOMS CLEAN; ... Flower. $200 cash, balance ... rooms near 6. Flower and ... Nothing for per cent. ...

FOR SALE — ABSOLUTELY ... ment house between 3d and ... minutes from P. O. Rent ... way. Only $6200 required to ... It will net an income of $900 ... CITY BROKERAGE CO., ... 413½ S. Hill st.

FOR SALE — OR EXCHANGE, ... 10-room, modern housekeeping and ... income, easy payments. ... holidays will take 7% cash. ... liberal payments, or will trade ... J. H. JEWELL, 634 Cit. Nat. ...

WANTED — IF YOU HAVE ... prices and terms. Call, phone or ... details and we will sell. We ... inquiries. ...

GARNETT & CO., 625-26 Broadway.

FOR SALE — 60-ROOM MODERN ... ment-house, west side, ... building; new furnishings, ... rent house; house full ... ing $200 month. $2000 ... terms. See DAVIS & BURKE, ...

FOR SALE—8 ROOMS AND ... grove ... Valencias, 6 acres in 4 ... 6 acres grove ... cash, this year ... Redwood. Ocean ... Boulevard. PARA-...

FOR SALE—NAHANT HOUSE ... with two years' lease, 6 ... heated; finest location; good ... location; good proposition; ... Broadway. GEO. JOHNSON, ...

TO LEASE — UNFURNISHED ... MENT HOUSE, BETWEEN ... FIGUEROA, SOUTH OF 7TH. ... WILL BUILD 6 TO 50 ROOMS ... 10 YEAR LEASE. APPLY OR ... DRESS O. BOX 67, TIMES OFFICE.

FOR SALE— ... Bargains in Rooming ... man to show our bargains ... all the money we will loan ... the procession and get ... MILLER & CO., 239 West 4th.

FOR EXCHANGE—MODERN ... Grand View and 9th st., ... on. Will exchange for ... clear. See owner at ... MITCHEL & SON, 607 Broadway.

FOR SALE—SWELL 8-ROOM ... flat and rooming-house; ... $2000; cash or take $500 ... furnished. See PHOENIX, ...

FOR SALE — FINE 10-ROOM ... apartment house, walking ... full. Must sell this week. ... small and large. ... PHEECE, 722 Story Bldg.

FOR SALE — AT LESS THAN ... value, 100 rooms, $800; ... rooms, $500; 22 rooms, $250; ... cash or terms or exchange. ... see PHOENIX, 262 ...

FOR EXCHANGE — APARTMENT ... near 6th and Figueroa. ... Want vacant lots toward ... able for apartment house. ... Broadway Bldg.

FOR SALE — ROOMING HOUSE. ... We make a specialty of ... ing rooming and apartment ... and save time. ... Main 1808. F. L. ILIFF, ...

FOR SALE—SACRIFICE. ... 100-room facility and ... nishings; does over $50,000 ... long lease. Can handle ... to buyer. INVESTIGATE ...

FOR SALE — LOCATED AT ... to sales agent for ... and walnut orchards. ... special offerings. Call ... GARNETT & CO., ...

FOR SALE—FIRST-CLASS ... in handsome new ... requires $4000 cash; buy ... given; splendid opening; ... P.O. BOX 1025.

WANTED — HAVE CLIENT ... unfurnished rooming or ... to 25 rooms. List with us ... GARNETT & CO., ...

FOR SALE — CHEAP FOR CASH, ... house, 11 rooms including ... CROCKER ST.

FOR EXCHANGE—
Business Property.

FOR EXCHANGE— ... "BUSINESS PROPERTIES" ... WALTER S. ... A4471. 330-31 Central Bldg.

FOR EXCHANGE—PRICE $5000, ... in modern cottage for ... what have you? SUNSET ... DALE ITEM.

FOR EXCHANGE—2-ROOM ... lington precincts, $600; will ... lot in the southwest. LOEB ... 9 Bryson Bldg.; Fi388, Main 25.

FOR EXCHANGE—
Houses.

FOR EXCHANGE—CLASSIFIED ... the Midwinter. An opportunity ... vertisers in this splendid number ... January 1. Place will be given to ... "live" sections as usual and a ... of regular editions are available. ... a word. Your ad will be read by ... wide circulation of home seekers ...

FOR EXCHANGE—TWO LOTS, ... drive, 100x150, value $2000, ... near Maple ave., on line with ... even or will COMMERCE 1261 S. ... CHAMBER OF COMMERCE.

FOR EXCHANGE—ACRES OF ... Figueroa st. Easy terms. ... rental property. Room 607, ... FOR EXCHANGE—FIFTEEN ... southwest for bungalow in ... west. F5416.

FOR SALE—
Country Property.

FOR EXCHANGE—TEN ACRES ... bella, 3-room barn, well; ... fruit; terms; $600; will take ... property as part pay. ... Address owner, NN, box ...

FOR EXCHANGE—2 ACRES ... for land. $800, clear. Owner, ... or land. ...

FOR EXCHANGE—OR SALE, ... cent 10 acres house, ... rental. Owner, 1261 ... HILL, 605 Hubbard st. ...

FOR EXCHANGE—WE HAVE ... class exchange ... want the right piece of ... property at the right price to ... Call H. L. MILLER & CO., ...

FOR EXCHANGE—CHOICE ... chicken, profitable ... HARRY F. SWEET, ...

FOR EXCHANGE— ... or ... acres ...

FOR EXCHANGE—
Lots.

FOR EXCHANGE—CLASSIFIED ... the Midwinter. An opportunity ... vertisers in this splendid number ... January 1. Place will be given to ... "live" sections as usual and a ... of regular editions are available. ... a word. Your ad will be read by ... wide circulation of home seekers ...

FOR EXCHANGE—TWO LOTS, ... drive, 100x150, value $2000, ... near Maple ave., on line with ... even or will COMMERCE 1261 S. ... CHAMBER OF COMMERCE.

FOR EXCHANGE—ACRES OF ... Figueroa st. Easy terms. ... rental property. Room 607, ... FOR EXCHANGE—FIFTEEN ... southwest for bungalow in ... west. F5416.

FOR SALE—
Country Property.

FOR EXCHANGE—TEN ACRES ... bella, 3-room barn, well; ... fruit; terms; $600; will take ... property as part pay. ... Address owner, NN, box ...

FOR EXCHANGE—2 ACRES ... for land. $800, clear. Owner, ... or land. ...

FOR EXCHANGE—OR SALE, ... cent 10 acres house, ... rental. Owner, 1261 ... HILL, 605 Hubbard st. ...

FOR EXCHANGE—WE HAVE ... class exchange ... want the right piece of ... property at the right price to ... Call H. L. MILLER & CO., ...

FOR EXCHANGE—CHOICE ... chicken, profitable ... HARRY F. SWEET, ...

FOR EXCHANGE— ... or ... acres ...

BUSINESS INVESTMENTS—

HERE IS A 10-PER-CENT. INVESTMENT. MODERN BRICK APARTMENT-HOUSE IN THE WESTLAKE DISTRICT. JUST COMPLETED. BEST IN THE CITY. LEASED FOR TEN YEARS. MORTGAGE OF $40,000, 6½ PER CENT., 5 YEARS. 4-STORY, CONCRETE BASEMENT, ROOF GARDEN, OBSERVATION PARLORS, BALLROOM, DINING-ROOM AND ALL THE NEWEST AND FINEST MODERN BUILT-IN FEATURES. ALL BUILT BY DAY WORK. THIS IS A 10-PER-CENT INVESTMENT AND IF YOU ARE IN THE MARKET FOR A GOOD SOLID INVESTMENT, INVESTIGATE THIS OPPORTUNITY. SEA BOARD REALTY CO., 251 COPP BLDG., 218 S. BROADWAY.

FOR SALE — OVER A MILE OF HARBOR frontage with ground width of 462 to 800 feet; and 6 transcontinental railroads having trackage thereon. U. S. Government now dredging channel to 9-foot depth. Large water and manufacturing business that can be greatly increased. This frontage can be purchased at a bargain. Write for map and particulars. P. O. BOX 673, Stockton, Cal.

BUSINESS CHANCES—
For Sale.

F. C. SIMPSON, 128½ S. SPRING ST.
ESTABLISHED 1894.
SIMPSON PROTECTS THE BUYER AND GUARANTEES CLEAR TITLE.

$225—Gas and electrical supply business; centrally located; would invoice $450; fine opening for competent man.

$250—Delicacy and lunch room, part cash and terms; take it or pass on trial and see the business before buying.

$344—Cash grocery, suburban location; will sell at invoice and give 15 per cent. discount; only $1200 in fixtures.

$450—Cigar stand, heart of city, west; doing $16 to $20 daily; an unusual chance.

Groceries and candies; west; doing cash business; no delivery; a snap at $750; living rooms; part cash or trade for lot.

Dental business, well established; downtown; cost over $1000 to equip; will sacrifice for $700 account other business.

Grocery, southwest, doing $30 up daily; no credit; no delivery, 2 living-rooms; $850.

Poultryman in near-by town; $900 cash and terms; guarantee $12 daily receipts; rent $30; lease, good stock cigars, etc.

Grocery, doing strictly cash business; no delivery; give trial to prove as represented; only $225 for fixtures and invoice.

Stationery store, actually worth $1500, on account ill health will sell for $1150; rent $50, lease; 3 living-rooms.

Cash grocery on busy street; close in; no delivery; no credit; would invoice $3900; owner in sick; only $1400; $500 cash.

Grocery and market; fine southwest location; give trial and guarantee $50 to $75 daily; rent $37; 5-year lease; only $1500 in fixtures; about $1000 in stock at invoice.

LOOK. Curio store at beach, doing $25 daily; big profits; this place will actually invoice $1500; sell for $1200; part cash.

Book and stationery store; heart of city; rent only $100; receipts $600 monthly; will exchange or take $500 cash and terms; only $1200 in fixtures; stock at invoice.

Moving-picture show in live, near-by town, clears $70 up week; seats 325; $2500.

Partner in one of best equipped arcades in city; regular guaranteed salary and dividends; too much for owner; $2500, terms.

Enterprising man to enter corporation, well established; shows big dividends, requires about $10,000; investigate.

Livery stable, clearing $300 to $400 month; owner going east; valuable boarding business, etc.; $4500; part cash. SEE SIMPSON, 128½ S. SPRING ST.

OWING TO ILLNESS OF PRESENT INcumbent, competent, well educated, not more than middle aged, business man of means who can invest hundred twenty thousand dollars half in seven per cent. preferred stock, balance in common having mercantile experience, can secure position of treasurer in foremost and most successful mercantile organization of North Pacific Coast headquarters at Portland, Oregon. Address O, box 24, TIMES OFFICE.

KINGMAN DISTRICT, MOHAVE COUNTY. Our company is modeled after most successful in world, one having thousands of small stockholders. We operate 20 gold, silver, lead properties; coming boom section, near "Tom Reed." Also supply stores; big profits, safe, sure. Short limited time selling 160 shares, $10. No capitalists wanted. Apply ARIZONA VENTURE CORPORATION, 246 E. Colorado, Pasadena.

HAVE SECURED ONE OF THE MOST DESIRable locations in Phoenix, Ariz., and am about to open a dry and fancy goods store with about $15,000 stock; I desire an active partner, thoroughly experienced, to put in from $3000 to $4000; this is an exceptional opportunity. Address O, box 18, TIMES OFFICE.

SWELL POOL ROOM AND CIGAR STAND. Cost over $5000, or lease will sell at offer. $336 restaurant doing $40 per day. $400 will buy a dandy grocery. Cigar stands centrally located. $190, $400, $700.

ROTH, room 210, 534 S. Spring st.

FOR SALE—REAL ESTATE OFFICE. FURniture and good list, including insurance agency; good chance for the right man; business established one year. $150 will buy it or will rent. HOME 5215B.

FOR SALE—TRANSFER AND STORAGE business; requires only small amount of money. Call or address 3520 MAGNOLIA AVE.

$150 TAKES ONE-HALF INTEREST IN MY big paying office business; want steady man more than money. Address H, box 64, TIMES OFFICE.

ONE-HALF INTEREST IN BIG PAYING office business; a rare chance for man to get in a good business. Address H, box 64, TIMES OFFICE.

FOR SALE — MY ESTABLISHED BUSIness chance and real estate office for $300; furniture alone is worth good deal more; rent paid until January 1. Address H, box 69, TIMES OFFICE.

FOR SALE—CIGAR STAND, LOCATION the best money maker, no better in the city; an extraordinary chance. 226 E. 5TH ST.

WANT—FINANCIAL AID IN GOOD PAYing or exchange. Address O, box 14, TIMES OFFICE.

FOR SALE—SALOON BUSINESS WITH fixtures and lease, or will sell property. Address BOX 189, Santa Barbara, Cal.

BUSINESS CARDS PRINTED $1.65 PER 1000. Visiting cards with name $2 per 100. Postage, per 100, 10c. Mail orders solicited. GEELS' LITTLE PRINTSHOP, 722 S. Broadway.

FOR SALE — NICE NEW CONFECTIONery, light grocery, fruits, cigars, tobaccos; three living rooms furnished complete; $425. See OWNER, 1706 S. Main.

MONEY LIES IN YOUR BACK YARD AND vacant lot. Get it by scientific cultivation of vegetables and flowers. LESLIE H. FELLOWS, 535 W. 5th st.

WE INCORPORATE AND FINANCE COMpanies at very low rates. MARTELL & CO., 425-428 Germain Bldg. F4761.

FOR SALE—SOMETHING GOOD, FRUIT, cigar and confectionery; only $950; fine corner; low rent; splendid business. Inquire KENYON, owner, 128 S. Broadway.

FOR SALE — DAIRY LUNCH COUNTER business; greatly fitted up, right here in center; best thoroughfare; sacrifice $7500. See PHOENIX, 262 Grant Bldg.

FOR SALE—$1250 WILL BUY INTEREST IN old-established, high-class business; well located; 3 years' lease. Los Angeles. Particulars, see PHOENIX, 262 Grant Bldg.

LADY WANTS PARTY WITH $600, JOIN her in buying hotel, clearing $150 month. Call at CLINTON HOTEL, room 12, 304 S. Figueroa st.

IF YOU WANT TO MAKE SMALL INVESTment with big returns and no chance to lose, I can show you. Call 10 to 11 or 4 to 5 P.M. ROBBINS, Hayward Hotel.

WANTED—A LATE MODEL 5-PASSENGER automobile in exchange for good clear lot. SOLAN GARAGE, Pasadena.

FOR SALE—A LARGE RESTAURANT. DOing a good business; $1250; cheap for a quick deal. 438 S. SPRING ST.

FOR SALE—AUTO REPAIR SHOP, GOOD location and doing good business; owner leaving city and will accept any reasonable offer. Address N, box 87, TIMES OFFICE.

WANT MAN WITH $200 IN BUSINESS; WILL clear $75 month; money secured; business well stated; investigation. Address K, box 7, TIMES OFFICE.

FOR SALE—OLD-ESTABLISHED TEA AND coffee route, making $90 per month. Complete outfit, $4000. 1702 REID ST. 13850, West 266.

IF YOU WANT TO BUY OR SELL ANY kind of a business proposition, call at Business Chance Headquarters, A. J. BASYE, 603 P. E. Bldg.

SHOE STORE OPENING RIGHT HERE IN big rush. Nothing better; see PHOENIX, 262 Grant Bldg.

FOR SALE—MANUFACTURING BUSINESS opening for only $2000; don't let this chance slip you. See PHOENIX, 262 Grant Bldg.

FOR SALE—LAUNDRY ROUTE, ALL FAMily trade, good team, wagon, etc. 1217 E. FIFTH ST. Ask for driver 29.

FOR SALE—CIGAR STAND, BY OWNER, 324

BUSINESS CHANCES—
For Sale.

IF YOU ARE INTERESTED IN MAKING A good investment in oil stock, come with me to the fields and look over the property of the Atlanta Oil Company at my expense. If it looks good to you, buy. If not, don't. Can anything be fairer. 517 I. W. HELLMAN BLDG.

LADIES' TAILOR—

Corner, storeroom. Large show windows on two streets. Very prominent corner. Just the room for a fine ladies' tailor. ROY SEELEY CO., 420 S. Broadway.

FOR SALE — A GENTEEL, UP-TO-DATE established business, finely located, in heart of Los Angeles. Owner will sell trustworthy, energetic man interest for a few hundred dollars and services. Exceptionally desirable business opening. Get particulars; go investigate. See PHOENIX, 262 Grant Bldg.

FOR SALE—A WELL-ESTABLISHED CEment business in a thriving town in the San Joaquin Valley, manufacturer cement pipe, cement sidewalks, concrete buildings and foundations; fully equipped with all necessary tools for conducting the business; a splendid opening for a good hustler; ill health cause of selling. Address L, box 41, TIMES OFFICE.

FOR SALE — OLD-ESTABLISHED AND profitable delicacy, grocery and dining-room. Rooming-house in district. Best location in city for this class of business. Never changed hands. Call 439 I. W. HELLMAN BLDG. Owner. No agents.

DO YOU WANT A GROCERY STORE THAT is making money; well located; doing cash business; no soliciting; no delivering; will sell cheap if taken at once; a snap for cash with owner. If you don't mean business, don't call; we are always busy. PHONE F7262.

FOR SALE—OLD ESTABLISHED GROCERY store; averaging over $150 per day business, with long lease of building at $25 per month rent; will take about $2500 to handle; investigation will show this to be the best proposition in city; owner sick reason for selling; no agents. Address F, box 91, TIMES OFFICE.

ACTIVE PARTNER FOR MANUFACTURING business, incorporated. Must enlarge to meet demands. Need $10 per day business, with large lease of building at $25 per month rent; will take about $2500 to handle; investigation will show this to be the best proposition in city; owner sick reason for selling; no agents. Address F, box 91, TIMES OFFICE.

WANTED—PARTY TO TAKE INTEREST in established construction company on heavy buildings only. This will stand closest investigation. Party with ready cash only will be considered. Address E, box 64, TIMES OFFICE.

FOR EXCHANGE — $18,000 CLEAR, TAMalpais. Will pay $80 per month. Want Los Angeles. Might assume little. $16,000. Long Beach vacant, will trade for ranch, clear for clear. GEO. W. HAINES, 325 Frost Bldg.

FOR SALE—HALF INTEREST IN SWELL, fancy, class-A grocery store, doing $100 daily business. Sell half interest about $2000. See DERRICK, 262 Grant Bldg.

WANTED — FACTORY SUPERINTENDENT; capable cabinet maker; general executive ability; prefer man who can invest up to $2000. Moderate salary first few months. Address L, box 32, TIMES OFFICE.

WANTED—MANUFACTURERS AGENT FOR Dress Dept. Line sold through architects. $1200 per year. $500 cash required to handle account. Address L, box 23, TIMES OFFICE.

RESTAURANT FOR SALE; ONE WELL equipped restaurant for sale, on prominent business street, half block from Broadway; good reason for selling out; no agents; make offer. Address K, box 91, TIMES OFFICE.

FOR SALE—AT A BARGAIN. FIRST-CLASS LIVERY STABLE. COMPLETE IN EVERY LINE. Only one in Monrovia. Address box 1, MONROVIA, CAL.

SACRIFICE; LEAVING CITY. GROCERY, 4 years established; no reasonable offer refused. Apply 629 TEMPLE ST.

HALF A LOAF FOR SOMEBODY; FOR PARTY with $20,000; sole agency for best medium priced automobile on the market. Address OO, box 20, TIMES BRANCH OFFICE.

HAVE CLEAR INCOME TRUST DEED, $1700, some cash, want good grocery, rooming or apartment-house, good location and income; give full particulars. Address V, box 37, TIMES BRANCH OFFICE.

ROOMING-HOUSE; WILL TRADE GOOD unimproved North Dakota land for a good rooming-house; must be well located and long lease of building. Address H. J. LETFORD, Fargo, N. D.

FOR SALE—WANT PERSON TO TAKE interest in mercantile and industrial business; no regard to his ability here; large profit; weekly salary assured if required. 211 MERCHANTS TRUST.

BAKERY AND CONFECTIONERY STORES only; before you buy or sell, see us. BAKERY AND CONFECTIONERY SALES BUREAU, 426-428 Mason Bldg. M. A. Wee Wan.

FOR SALE—AN INTEREST IN A LARGE paying business; a splendid opportunity for an energetic live man with $5000. Address R. D. GALLAGHER, 30 South Grand ave., Pasadena.

FOR SALE—SMALL SOAP FACTORY IN city of 20,000, excellent opportunity for a soap maker. Address S, box 229, TIMES BRANCH OFFICE.

FOR SALE—UNDERTAKING AND FUNERal business, hearse, dead wagon, supplies, old established office, $8000, must sell large part. PHOENIX, 262 Grant Bldg.

FOR SALE — GOOD PAYING SMALL DYE works, in heart of city, good chance for tailor who does pressing, low rent, cold cheap for quick sale; good reasons for selling. 213 W. NINTH ST.

FOR SALE—LEASE AND GOOD WILL OF established brokerage business, permanently located. Owner is leaving the city. This is a money maker. Address L, box 47, TIMES OFFICE.

GIVEN AWAY FREE: MAP OF ALL THE California oil fields; also trial subscription of publication, "California Oil Fields." SAGAR-LOOMIS COMPANY, 502 I. W. Hellman Bldg., Los Angeles, Cal.

$900, WITH SERVICES, BUYS 1-3 INTEREST incorporated cash business; investment secured; unusual offer for young man who can hustle. Call 218 O. T. JOHNSON BLDG.

WE HAVE 25,000 ACRES OF WESTERN white pine timber land on which we are preparing to operate; a portion of the stock for sale. Address H, box 16, TIMES OFFICE.

FOR SALE—NICE, CLEAN, UP-TO-DATE grocery. For particulars call on or address J. L. T., 321 W. 48TH ST. Price $1250.

TO LET — RESTAURANT AND LUNCH counter, completely furnished, 129 W. Seventh. Good opening for right party.

C. A. MINTON'S CONFECTIONERY AND short order house for sale cheap. SAN DIMAS, Cal.

FOR SALE—FRUIT, CANDY AND TOBACCO store; good trade. 129 EAST 6TH ST.

FOR SALE — GOOD PAYING DAIRY BUSIness netting $300 per month. Good reasons for selling. Address F, box 34, TIMES OFFICE.

BUSINESS CHANCES—
Wanted and Miscellaneous.

MEXICO. GERMAN KNOWING MEXICO would interest himself with capital in concern doing business Mexico. Write, address E, box 84, TIMES OFFICE.

SWAPS—
All Sorts, Big and Little.

FOR EXCHANGE—WHAT HAVE YOU TO trade as first payment on lot, only $420, balance $10 monthly? Phone OWNER, 61896, Main 5677.

FOR EXCHANGE—WANT TO BUY FOR cash or trade lot for diamonds; must be over 1 karat, up to 5 karats. 705 S. SPRING ST.

FOR EXCHANGE — STOCK IN AT CORNER ration for $1500 equity in bungalow or vacant lots. Address O, box 50, TIMES OFFICE.

MONEY TO LOAN—
In Sums to Suit.

ON LOANS ON PIANOS, HOUSEHOLD goods, livestock, wagons and other personal property; our rates of interest are the lowest, and our plan of part payment is the best ever offered. ROSE & CO., 421 Lissner Bldg. 318 S. Broadway. Phone Main 5491.

WE MAKE A SPECIALTY OF SHORT-TIME loans on real estate. first or second mortgage, contracts, etc. Will close same day. No charge for papers. RECOMMEE, 804 American Bank Bldg., cor. Second and Spring. Main 3814; F7139.

$150,000 TO LOAN ON REAL ESTATE. Quick loans. Any amount. Lowest rates. No charge for papers. Prompt appraisement. Building loans a specialty. Phone A2780. WATSON, Main 4372. 704 Equitable Bank Bldg., First and Spring.

F. G. WOOD MAKES LIBERAL LOANS ON pianos, furniture, live stock, storage goods, diamonds, etc.; terms to suit at lowest rates; no removals; private. A square deal. 424 S. SPRING ST. Phone Main 9045.

TO LOAN—MONEY LOANED ON DIAmonds, watches, jewelry, interest reasonable business, confidential deal with reliable firm. LEE & GILMORE, Jewelers, 128 S. Spring st.

SALARY LOANS ON PLAIN NOTES, NO mortgage, indorser or publicity; lowest rates, easiest payments. MUTUAL LOAN CO., 503 Crocker Bldg. Sixth and Spring sts.

MONEY LOANED SALARIED PEOPLE without security, notes bought; loans on listed stocks, bonds and warrants; also on CERTIFICATES OF INDEPENDENT OIL PRODUCERS' AGENCY, TRADERS' EXCHANGE, 221 Byrne Bldg. Phones Main 6877, A3877.

TO LOAN—$300 AT 7 PER CENT., ON A bungalow, southwest or Wilshire district preferred; estate money. EARL CLARK, 201 Security Bldg. Phone F7121 or Main 6822.

MONEY TO LOAN; IMMEDIATE RESULTS; sums from $250 up to $5000. P. C. SMITH, Heuse 502, N.E. corner Spring and 2nd sts.

SALARIED MEN AND WOMEN, ACCOMmodated without delay or publicity. SOUTH-

MONEY TO LOAN—
In Sums to Suit.

MOST RESPONSIBLE. MOST RELIABLE. MOST CONFIDENTIAL LOWEST RATES. KUSEL LOAN CO. 107-108 Stimson Bldg., Third and Spring. DIAMONDS, SALARY, FURNITURE. We loan from $10 to $100 to salaried people, WITHOUT ANY SECURITY WHATEVER, upon their plain note. They pay the money back to us WEEKLY, SEMI-MONTHLY OR MONTHLY. Payments to be made in any amount they feel they are able to pay without inconvenience to them. EMPLOYER, BUSINESS ASSOCIATES OR FRIENDS will not know of any business dealings with us. Railroad, bank or any person holding a salaried position can depend on us for CONFIDENTIAL TREATMENT and LOWEST RATES. 2 TO 10 per cent, lower than RATES QUOTED BY OTHERS. We also loan any amount on DIAMONDS—FURNITURE—DIAMONDS. DIAMONDS—FURNITURE—DIAMONDS. 2 TO 5 PER CENT. Diamonds and Jewelry kept in Bank safe-deposit vaults. Established Nine Years. Bank References. KUSEL, 107-108 STIMSON BLDG., THIRD AND SPRING. F7262. Main 2800.

CENTRAL LOAN CO. 424 Byrne Bldg., 253 S. Broadway. MONEY TO LOAN ON FURNITURE, PIANOS, WAGONS, LIVE STOCK, etc., without removing them from your possession. Our rates are positively the lowest in the city for this class of loans and there are no additional charges of any kind. Arrangements can be made to pay in small weekly or monthly installments to suit the borrower. All transactions are strictly confidential and no inquiries are made of your neighbors or employer. Additional time is granted in cases of sickness or misfortune. Your circumstances taken into consideration at all times. If you own any furniture, piano, horse or other loan company we will pay them for you and advance additional money. Don't hesitate to call on us for further information. Office hours 9 a.m. to 6 p.m. CENTRAL LOAN CO., 424 Byrne Bldg., 253 S. Broadway. Phones —F6212. Main 6012.

$1,000,000 TO LOAN ON REAL ESTATE. 4 to 5 per cent., best business property. 6 to 7 per cent., outside business property. 6 to 7 per cent., best residence property. 7 to 8 per cent., outside residence property. No delays; no red tape; any sum desired. Large and small city loans a speciality. Ranch loan solicited. Cash for mortgages and deeds of trust. Bank stocks bought. WE MAKE STRAIGHT BUILDING LOANS, 6 to 7 per cent. on A-1 business property. 5 to 6 per cent. on A-1 business property. 8 per cent. on 2nd grade residence property. References — Title Insurance & Trust Co., Title Guarantee & Trust Co., Los Angeles Abstract & Trust Co., First National Bank, Citizens National Bank. MATTHEWS & MATTHEWS, The Leading Mortgage Brokers. 239 Douglas Bldg., corner Third and Spring.

TIMES READERS TAKE NOTICE: Money Loaned on Furniture and Pianos without removal. Also money on Diamonds, Automobiles and warehouse receipts. Money same day. Pay whenever convenient. Reducing interest accordingly. Suitable terms arranged with manager personally, whereby liberal advance can be made to meet different requirements. Regarding interest, this is the only company where you receive the full amount of note signed, at a very reasonable rate. The above facts can be appreciated upon calling. AMERICAN LOAN CO., 501 Johnson Bldg., Fourth. Broadway 1822, Main 4078. All matters strictly confidential. Established 1899.

$1,500,000 TO LOAN— ON CLOSE-IN INSIDE BUSINESS PROPERTY. CHOICE RESIDENCE PROPERTY. FARM LANDS. BUILDING LOANS A SPECIALTY. LOWEST RATES. APPLY G. LUNT. ESTABLISHED 1886. ROOM 208 SECURITY BLDG., FIFTH AND SPRING STS.

TO LOAN— ON DIAMONDS—I WILL lend more money and charge you less interest and give you longer in which to redeem your goods. All diamonds kept in the safe deposit vaults Bank references. Tickets issued. R. K. MUSSER, 419 O. T. Johnson Bldg. 4th and Broadway.

WE LOAN SALARIED PEOPLE "MORE money for less interest," on the easiest payments, without security, without indorser, quickly and positively without publicity. Here 9 years. COMMERCIAL DISCOUNT CO., 628-629 Chamber of Commerce. Phones A1956.

WE LOAN ON FURNITURE, PIANOS, DIAmonds, live stock, warehouse receipts, short terms, low rates; private rooms; private money; repay as convenient; strictly confidential; money same day. MILLER, 444 Cit. Nat. Bank Bldg., 3d and Main sts. Main 7311.

$200 TO $250,000 TO LOAN ON REAL ESTate and other good securities at current rates. M'CONNELL & IRVINE. Established 1888. 211-12 Douglas Bldg.

MONEY LOANED ON REAL ESTATE mortgage security; contracts for sale of real estate; mortgages and trust deeds purchased. CHARLES LANTZ, Attorney, 205 Bullard Block.

TO LOAN—MONEY, BY PRIVATE PARTY, on improved city property or first-class vacant lots; no commission; give location and particulars. Address J, box 51, TIMES OFFICE.

TO LOAN— Sums to suit. Current rates. MENNELL & HANCOCK, 27839. 915 Wright & Callender Bldg. Bdwy. 1139.

TO LOAN—WE HAVE MONEY TO LOAN IN sums to suit, at 6 and 7 per cent. net. H. B. VAN HORNE & CO., A3169. Main 852. 249 Grant Bldg.

TO LOAN—PLENTY OF 5 AND 7-PER-CENT. money to loan on real estate. If you want a quick loan, see ELISHA ELDRED & CO., 311-12 Central Bldg. Fred M. 6724.

MONEY LOANED ON DIAMONDS, WATCHes, jewelry. We loan you more money, less interest, hold your goods longer than any one. Tickets issued. LEE BROS., 203 S. Main st.

POSITIVELY LOWEST RATE FOR CHATtel and salaried loans. W. J. RANKIN & CO., 204 H. W. Hellman Bldg. A1810, M. 5966.

$500 TO $10,000 TO LOAN. T. L. O'BRIEN & CO., Jefferson and Main.

TO LOAN— BLANCHE CROOKS LOANS MONEY TO SALARIED PEOPLE. 310-19 CITIZENS' NAT. BANK BLDG.

MONEY LOANED; CONTRACTS AND MORTgages bought and sold. CHANDLER & GORE, 611 Delta Bldg. F7121, Main 2711.

MONEY TO LOAN—
In Sums to Suit.

MONEY TO LOAN— $30,000.00 At current rates in sums to suit. MORTGAGE LOAN DEPARTMENT, WRIGHT & CALLENDER CO., 605 S. Hill st. 10745. Main 8040.

TO LOAN—QUICK LOANS ON furniture, pianos, horses, wagons and live stock. Lowest rates of interest. Strictly confidential. FIDELITY LOAN CO., 529 Mason Bldg., Cor. Fourth and Broadway. Phones F7421. Broadway 5171.

MONEY LOANED ON FURNITURE, pianos, live stock, diamonds, life insurance, other personal property and real estate equities, on day applied for. Lowest rates, easy terms. Repay as you can, saving interest. Long established, reliable and strictly confidential. PACIFIC LOAN CO., 504 American Bank Bldg., corner Second and Spring. Main 3516. F5429.

MONEY TO LOAN— We have been established in business 20 years in Los Angeles and have money of many clients to place on good first mortgages. We can save borrowers time and trouble. EDWARD D. SILENT & COMPANY, Both Phones. 403 S. Hill st. L. F. DOOLITTLE, Manager Loan Department.

THIS IS OUR BUSINESS. SALARY LOANS, $10 to $100, advanced to honest employees, "without security." No indorser; no publicity; your friends, relatives or employer will never know. ALL WE WANT IS YOUR PLAIN NOTE. The STATE LOAN COMPANY, 420-421-422 Grosse Bldg., Sixth and Spring sts.

$50,000 TO LOAN ON CHATTELS— WATSON'S QUICK LOANS. Generous loans on furniture, pianos, live stock, diamonds, real estate contracts, personal property; easy terms; confidential. Phone A2780. WATSON, Main 4372. 704 Equitable Bank Bldg., First and Spring.

SALARY LOANS—SALARY LOANS— SALARY LOANS—SALARY LOANS— Just on your plain note. No indorser, no security; cheapest rates; positively no one will know. THE NATIONAL LOAN CO., 519-520 Bryson Block, Second and Spring sts.

MONEY TO LOAN — HAVE MONEY TO place on bungalows and residences southwest. MR. WELLS, 404-5 Union Trust Bldg. F7427.

TO LOAN— $12,000, $15,000, $2000, $2000, $1000, $2000. IMMEDIATE APPRAISEMENT MADE. SCHLOESSER & MARLEY, 216 Central. F2520.

MONEY LOANED SALARIED PEOPLE, women keeping house and others without security; easiest payments; offices in 66 principal cities. Save yourself money by getting my terms first. D. H. TOLMAN, 420 Mason Bldg., Broadway and Fourth.

PRIVATE MONEY, 6 AND 7 PER CENT. NO DELAY. ON CITY OR COUNTRY PROPERTY; STRAIGHT BUILDING LOANS. LOCKHART & SON, 601 H. W. HELLMAN BLDG. MAIN 5418. A7552.

MONEY CONFIDENTIALLY LOANED TO employees. Loans to be paid in installments of $5 cents or more per week, $1 or more per month. PEOPLE'S LOAN COMPANY, 313 Citizens' Bank Bldg. 3rd and Main.

THE SQUARE DEAL LOAN OFFICE LOANS more money, and charges less interest than any other office, on diamonds, watches, guns, pistols and cameras; old gold and silver bought. 344 S. MAIN ST., one door south Albert Cohn's grocery.

R. W. POINDEXTER, 429 WILCOX Bldg. Loans on real estate, stocks and bonds. Building loans a specialty.

MONEY LOANED SALARIED PEOPLE; NO red tape, without security, confidential. WEST COAST EXCHANGE, 419 Henne Bldg.

TO LOAN—MONEY, ANY AMOUNT, CITY or country, current rates, no delay. RAMBT PRICE, 1206 Title Insurance Bldg. Main 5164. F6164.

SALARY LOANS—LOWEST RATES, CONfidential. NEWTON, 708 O. T. Johnson Bldg.

PRIVATE MONEY, NO RED TAPE. ANY amount on good security. M. M. DAVISON & SON, 634 Security Bldg.

FARNSWORTH BROS. MAKE LOANS ON real estate building loans a specialty 215 BISSNER BLDG.

PLENTY EASTERN AND LOCAL MONEY; lowest rates. FILLEY, 422 Mason. F1736.

MONEY WANTED—
On Real Estate and Collaterals

WANTED MONEY ON 2ND TRUST DEED. For sale, Trust deed for $1200, payable $11.64 per month; which includes 7 per cent. interest on lot 40x120 on Avenue 63, near Pasadena ave. Improved with a well built, modern 5-room artistic bungalow and subject to first mortgage of $1250, at 8 per cent. House occupied by a well pleased owner, who made this Trust Deed. WE WILL DISCOUNT 17, 2120

We have 9 Trust Deeds like the foregoing —Our client will discount the one or all—or would borrow 20 per cent. of value at 10 per cent. principal and interest paid in. MATTHEWS & MATHEWS, 239 Douglas Bldg. Cor. 3rd and Spring.

WANTED—MONEY— We want to meet party who has $5000 to $10,000 to invest in 6 per cent. semi-annual interest, gold bonds with generous stock "bonus." If you answer this and investigate you will invest because it is meritorious. Several of the leading men of Los Angeles have each invested $5000. Syndicate about completed. Bonds absolutely gilt edge, while stock "bonus" to members of this first offering stock to make a 200 per cent. profit. Address G, box 21, TIMES OFFICE.

WANTED—MONEY. FIRST MORTGAGES. JOSEPH REED CO. 204-5 O. T. Johnson Bldg. Phones—10723 or Broadway 5022.

$1100—7 per cent., 45th, modern bungalow.
$1250—7, 51st st., modern 6 rooms.
$1600—7, West 16th st., 8 rooms new.
$2000—7, Gramercy Square, new bungalow.
$2000—7, Gramercy Square, new bungalow.
$2000—7, Normandie near W. 6th st.
$2000—7, Harvard, Wilshire, new 6 rooms.
$2100—7, Grand W. 8th and Hoover st.
$2200—7, Alexandria, W. 3rd, new 6 rooms.
$2350—7, corner W. 20th, new 7-room, garage.
$2400—7, corner W. 6th and Normandie.
$2500—7, Dalle to Washington, new 7 rooms.
$2500—7, Hobart, Adams,

Classified Liners.

FOR SALE— Miscellaneous.

FOR SALE — CHRISTMAS PRESENTS ON easy payments; everything in the jewelry line; diamonds, watches, scarf pins, brooches, rosaries, etc. You pay no more than you would for cash. We will give you credit, pay a little down, balance weekly. Pick out all your Christmas presents here and take advantage of our easy payment plan. Open evenings until 9. HOME PAYMENT JEWELRY CO., Suite 1001-1002, 424 So. Broadway.

FOR SALE— Furniture.

SALE — BEST VALUES ON THE mountain in furniture. Our competition can never come close to these prices. It pays to buy your furniture at OVERELL'S.

[illegible] Thonet rocker, solid oak $5.00
[illegible] Basket, heavy $1.00
[illegible] Medicine cabinet $1.25
[illegible] Kitchen table $1.00
[illegible] Comchester $1.00
[illegible] Magazine rack $2.00
[illegible] Parlor pot, heavy frame $2.25
[illegible] Decorated lamp $2.50
[illegible] Screen, 3 panels, folding $2.75
[illegible] Couch $3.00
[illegible] Chiffonier $4.00
[illegible] Extension table $6.00
[illegible] Morris chair, great velour $7.00
[illegible] Side dressing case, double doors $16.75
$17.50 value; range, good oven $13.50
OVERELL'S, 709-711 S. Main st.

SALE—BARGAIN PRICES; COUCHES and chairs, your own make and others. Big assortment on sample and slightly damaged. Mattress couches, wardrobe couches; leather, velour and leatherette coverings. Don't fail to see them if you want a couch at a good couch. Big line of sample chairs and chairs at greatly reduced prices. Open eves. 729 W. SEVENTH.

SALE — FURNITURE, CARPETS, stoves and household goods; cash or on easy payments. If you need one piece or a house full we will save you 1-3; old furniture taken in exchange for new. Largest dealers in the West. OLIVER'S, 509-511 S. Main st. Phone Main 1017.

FOR SALE—BURROUGHS ADDING MAchine, two roll-top desks, G and E card index, capacity thirty thousand names; center-table, chairs, etc., all or in part, at less than half original cost. Call at Room 497, or address K. box 31, TIMES OFFICE.

FOR SALE—COLGAN-RENDERSON FURniture, carpets and stoves to Jarvis Co., 724 S. Main st. Greatest bargain furniture store in Los Angeles. Cash or time.

FOR SALE—ROLL-TOP OFFICE DESK AND chair; cheap. 50 CHAMBER OF COMMERCE BLDG.

FOR SALE—OFFICE FURNITURE, DESK, typewriter, typewriter, 329 BRYSON BLDG.

FOR SALE—FURNITURE, RUGS, NEW, cheap prices. AUCHMOODY'S, 311-313 E. 8th.

THINGS ON WHEELS— All Sorts. Automobiles.

I BOUGHT A 6-H.P. 4-CYL. 5-PASSENGER car in June, paid $2750 for it, have run it less than 4000 miles, but had to take another car for debt so will sell it at a reduction of 40 per cent.; this is a great snap and is like new. MR. CLARK, 146 S. Flower st.

FOR SALE — STUDEBAKER 7-PASSENGER touring car, first-class condition; top, glass front, speedometer, electric lights, extra casings, tubes, Apollo electric system for large horns; everything on the car that one could ask for; $1000. 1040-1060 S. OLIVE ST. Tel. Broadway 2362.

FOR SALE—5-PASSENGER 1910 TOY TONneau type; Valveless Elmore; run less than 1000 miles; guaranteed to be in perfect condition; new tires fully equipped, as good as new. Will make big sacrifice for cash. See Mr. [illegible], ELMORE MOTOR CAR CO.

FOR SALE — 30-H.P., FIVE-PASSENGER Lane stanger, 1911 model; run 1200 miles, license front, speed-meter and lamps. Just overhauled and looking like new. Call 1141 S. OLIVE, or 234 S. Olive st., Los Angeles. LANE & BRAMER CO.

FOR SALE — ONE 1910 FOUR-CYLINDER MAXWELL RUNABOUT, STYLE 17; IF YOU WANT A CLASSY LITTLE RUNABOUT, DROP IN AND LOOK THIS OVER.

845 S. OLIVE ST.

FOR SALE—ONE 4-CYLINDER 40-H.P. 7-passenger Thomas Flyer, fully equipped; if you are looking for a car for hard service stop in and look this over. An exceptional buy.

847 S. OLIVE ST.

FOR SALE—[illegible] new 1911 toy tonneau at a $200 discount. [illegible] ELMORE MOTOR CAR CO., 747 So. Olive St.

FOR SALE—ONE FOUR-CYLINDER, 40-H.P., FIVE-PASSENGER TOURING CAR; FULLY EQUIPPED. THIS CAR IS IN FINE CONDITION; WILL MAKE YOU A GOOD, SERVICEABLE RUN. PRICE, $700.

842 S. OLIVE ST.

FOR SALE—FIVE-PASSENGER MITCHELL, 1909 model, with magneto and full equipment; overhauled, running order and fully guaranteed by responsible house. $750 cash; no trades. 1118 S. MAIN ST.

FOR SALE — HARTFORD, FIVE-PASSENGER, 1909 model, for only $450; must be sold; is absolutely A-1 condition. Grand axe, bill on it. Only $275 takes it this week. 1118 S. MAIN ST.

WHITE FOR OUR PROPOSITION FOR buying or selling your second-hand automobile; we guarantee an absolutely square and satisfying purpose. High class representatives wanted. H. S. BULKLEY & CO., 1118 S. Main st., corner Washington st.

TO LET—TO BUSINESS HOUSE OR 4- or 5-passenger roadster, comfortable, light, fast and completely equipped, with services of owner, chauffeur, gasoline and oil furnished; also to take charge of several cars or doing other work; will work evenings during Holidays only; $100 per month. Box 2, TIMES OFFICE.

FOR SALE—THE ONLY FIRST-CLASS HOtel in the liveliest mining camp in Nevada. Must sell for itself inside of two years. The hotel is here and gives best reasons for sell-ing. Address or inquire at RIVERS BROS. barns, 423 Molino st., or inquire at our place of business, U. S. PUBLIC MARKET, Sixth and Alameda sts.

FOR SALE — MITCHELL ROADSTER, LATE model, perfect condition, cost $1400; owner leaving city Thursday; sacrifice for $975; must be sold. 1000 S. GRAND AVE., Apt. 3.

FOR SALE—LIGHT DELIVERY CAR; MUST be sold; will sell cheap. Call 1240 S. OLIVE ST.

WILL PURCHASE FINE 7-PASSENGER touring car; this car must be sold immediately. 725 S. SPRING ST.

I SHOULD WANT TO SELL YOUR CAR? WE have a number of customers who want automobiles—very spot cash. What have you to offer? Call 1118 S. Main st., or call [illegible] AUTOMOBILE CLEARING-HOUSE ASSN., 1118 S. Main st.

FOR SALE—FOUR-PASSENGER RANABOUT, [illegible], looks and runs like new; first-class condition from three to top; a bargain to miles a charge. 1129 OR-

FOR SALE — 20-H.P., FIVE-PASSENGER [illegible] roadster; top, speedometer, lamps; completely overhauled and engine thoroughly overhauled; $350. BAKER & HOLMES CO., STANLEY STEAMER CO., 1114 S. Main st., Los Angeles.

FOR SALE—2-CYLINDER 1908 BUICK 5-passenger, 30 to 35 H.P. rating; tires, good condition; 5 lamps, generator, glass front; will look around for bargains and trade for cheaper car—a snap. 1241 S. OLIVE. Phone Heights car. Third and Main.

FOR LEASE—SPACE IN PRIVATE GARAGE; [illegible] 30x60 on Figueroa, cement floor, wash rack, [illegible] lighted; [illegible] responsible [illegible] services when desired. 5128p.

FOR SALE—[illegible] passenger, nice speeding, late model [illegible] fully equipped, guaranteed in fine condition. Worth $600, sacrifice at $400 cash. OWNER 124 WEST 9TH ST. 7542 Residence West 3729.

FOR SALE—MODEL 10, 1911 RUNABOUT; fully equipped and absolutely as good as new in every respect. This is the one bargain you have been looking for; it takes it. AUTOMOBILE CLEARINGHOUSE ASSOCIATION, 1118 S. Main st.

FOR SALE—1910 FOUR-PASSENGER CADILlac; MUST BE IN GOOD CONDITION AND A BARGAIN. CALL 592 STORY [illegible] HOME 40141.

FOR SALE—PIERCE ARROW BABY SIX, [illegible] IN GOOD CONDITION. CALL [illegible] SHORT BLDG., OR HOME PHONE [illegible]

FOR SALE—NICE 5-PASSENGER MITCHELL touring car, with careful driver, $2 hour. [illegible] 6164

FOR SALE — JUST ARRIVED FROM EASTern factory, one brand new cars, one 5-passenger touring car; never been used; will sacrifice for quick sale. WELLS, 324 Morgan [illegible] Home 6866.

WANTED — SECOND-HAND AUTOMOBILE, for 7 passengers. Address G, box 14, TIMES OFFICE.

FOR SALE—POWERFUL 7-PASSENGER touring car; just overhauled; in perfect condition; [illegible] work; terms to responsible parties. [illegible] D. HOWARD.

FOR SALE—1910 PULLMAN 6 PASSENGER touring car, fully equipped, newly painted and overhauled. Used only four months. Cost $3000; sacrifice now $1250. MILLER & WILson, 1100 S. Olive st.

FOR SALE — AUTOMOBILE BROKERAGE business; fine location, good lease; leaving city. Address G, box 14, TIMES OFFICE.

FOR SALE—1910 STOLDARD DAYTON, [illegible] new, fully equipped. Demonstrator or will take automobile for part. WESTERN AUTO MART CO. 614-616 S. Main. Tel. Main 8000.

FOR SALE — $225; 30-H.P. ROADSTER, IN fine condition, fully equipped; 3 extra casings and tubes; other things; top and brass lamps. Call 2116 E. FIFTH.

FOR SALE — $1250; 1910 CAR; GOOD CASH; [illegible] runabout. Address M, box 24, TIMES OFFICE.

THINGS ON WHEELS— All Sorts. Automobiles.

FOR EXCHANGE — AUTOMOBILES EXchanged for real estate, swift, silent, safe and sure; a high class car at a very reasonable price. Your automobile taken as part payment for a new car. Repair work promptly executed, good work, price low. 1201 S. MAIN, L. A.

TWO CHRISTMAS BARGAINS.

New limousines for half price; the largest, finest, most complete and luxurious car on Coast; must be sold this week to settle an estate.

Also a 6[illegible] 1910, 7-passenger 6-cylinder 70-H.P. Thomas Flyer touring car, complete equipment, extra tires, etc., for $2500; without doubt the two biggest bargains in years. Will demonstrate to your satisfaction. Call up SOUTH 1442.

THE IDEAL CAR.

STANLEY STEAMER.

SIMPLICITY, SAFETY, ECONOMY, DURABILITY, SPEED.

REFERENCE: ASK ANY STANLEY OWNER OR DRIVER. BELIEVE NO OTHER.

STANLEY STEAMER COMPANY,

1144 S. MAIN ST.

I WANT TO SELL MY 1910 POPE-HARTford auto in a hurry; for that reason I will accept less than a similar car can be bought for any $1000; top, almost new and fully equipped with the best of everything. Can be seen at garage,

1270 S. FLOWER ST.

Or Phone [illegible], Broadway 4189.

FOR SALE—ONE FOUR-CYLINDER, 30-H.P., 7-PASSENGER TOURING CAR. THIS IS A VERY CLASSY, FINE CAR, HAVING FULL LEATHER TRIMMED, FIVE BOW TOP, GLASS FRONT, WARNER SPEEDOMETER, EXTRA CASING, TUBES, ETC. IF YOU WANT AN EXCEPTIONALLY GOOD FAMILY TOURING CAR, ONE THAT WILL GIVE YOU GOOD SERVICE, DON'T FAIL TO STOP IN TO SEE THIS. 842 S. OLIVE.

FOR SALE—ONE 1910 SIX-CYLINDER, 60-H.P. THOMAS FLYER, FULLY EQUIPPED AND IN FINE CONDITION. THIS IS ONE OF THE CLASSIEST LINE CARS ON THE MARKET; HAS RUN ONLY SOME 7000 MILES. IF YOU ARE LOOKING FOR A GOOD FAMILY TOURING CAR, ONE THAT'S UP-TO-DATE, DON'T OVERLOOK THIS BARGAIN.

842 S. OLIVE ST.

FOR SALE—ONE FOUR-CYLINDER, 60-H.P., SEVEN - PASSENGER TOURING CAR, FULLY EQUIPPED. THIS CAR IS EQUIPPED WITH THE ROTHCHILD BODY AND HAS VERY FINE LINES. JUST THE CAR FOR RENT OR DESERT WORK; WILL BE SOLD AT A LARGE DISCOUNT THIS WEEK. DON'T OVERLOOK THIS BUT IF YOU WANT SOMETHING WITH POWER AND CLASS, 842 S. OLIVE ST.

FOR SALE — 1910 TOURNEAU WINTON, SIX, THIS CAR IS IN A1 SHAPE AND LOOKS LIKE NEW. THIS CAR CAN BE HAD AT A BARGAIN FOR CASH. OWNER LEAVING CITY. APPLY TO MR. CARLSON, 1238 S. FLOWER ST. 57366 BDWY. 4180.

MITCHELL, 5-PASSENGER, FULLY EQUIPped and has lots of extras, top, electric horn, silver horn, bumpers, puncture-proof inner casing, etc., etc. This is a 30-H.P. car, in perfect running order and fully guaranteed; going cheap this week for $650. AUTOMOBILE EXCHANGE ASSOCIATION, 1118 S. Main st.

FOR SALE—LATE MODEL MITCHELLS AT sacrifice prices. On account of heavy stock arriving, we insist upon a number of second-hand cars and will make prices for immediate sale that will surprise you. These cars are all in excellent condition and ready for immediate delivery. GREER-ROBBINS CO., 1241 S. Main. Phones Broadway 5416, Home 2261.

FOR SALE—OR EXCHANGE; FIVE-PASsenger Studebaker-Dorian, automobile, fully equipped, good as new; will sell very cheap or exchange for smaller car. This is a bargain. Phone Apple 128 W. 8TH ST. Phone South 2387, or can see owner at 627 CITIZENS NATIONAL BANK BLDG. Phones Broadway 2780.

BEST AND LARGEST STOCK OF SLIGHTly-used cars on the Coast. More than forty to select from, and at prices never before heard of. Don't buy before inspecting our stock. AUTOMOBILE CLEARINGHOUSE ASSN., 1118-20 S. MAIN ST.

FOR SALE — ONE FOUR CYLINDER 5-passenger 30-H.P. model Dorn Co. This machine has never been used. This is the car that won in the Santa Monica road race and is a bargain at $1250. Apply at 325 S. Los Angeles. Main 1385. F1320.

FOR SALE—3-TON AUTO TRUCK. THIS IS a good one. Price $1500. 717 SAN PEDRO ST. Crown Carriage Co.

NEW 5 H.P. ROADSTERS AND FOUR-door touring cars at attractive reduction in price. 804 S. OLIVE. F7955.

WANTED — TO BUY TWO 2424 SECOND-hand silkscher, cases. Phone KENNEY, A2431.

FOR HIRE—5 PASSENGER RAMBLER, 40 H.P. first hour $2, second $1.50. PHONE Home 21462, West 2467.

AUTO ENGINES, BOILERS, TIRES, ETC., sold, exchanged. METZ, 27 E. Ninth. F2858.

Wagons and Carts.

FOR SALE—SEVERAL WAGONS, SOME buggies, single and double harness. Taken trade. DEMMITT WINDMILL COMPANY, 72 N. Main.

WANTED — A GOOD BUTCHER'S PEDdling wagon. MURRAY BROS., El Monte.

Motorcycles.

FOR SALE—BRAND NEW 4-HORSE-POWER Magneto Indian motorcycle, at a sacrifice. Call week days, 429 E. 3RD ST.

Bicycles.

BICYCLES, SINGLE AND DOUBLE BAR, with coaster, $25 up; boys' and girls' also cheap; slightly used bicycles, bargains; tires, sundries, supplies; also stock automobile and motorcycle gloves. BRYANT, 845 S. Spring st. Phone F2849.

LIVE STOCK FOR SALE— Horses, Cattle, Mules, Etc.

FOR SALE—ALL KINDS OF DRIVING AND draft horses at RIVERS BROS. BIG barns, 423 Molino st., or inquire at our place of business, U. S. PUBLIC MARKET, Sixth and Alameda sts.

FOR SALE — NUMBER ONE LARGE team, weight 2800, a good harness wagon, hay rack, sand bed, plow and other tools, $150 for the outfit. Also going east; Chas. Monday, 715 WEST PICO. Phone 52364.

FOR SALE—GENTLE 1050-LB. BAY MARE, harness and 2-seated carriage, for $75; fancy black 2-year-old driving mare, also 950-lb. pony and one cheap pony. At SHIPLEY'S, in rear of 602 Central Ave.

FOR SALE—ONE SPAN OF VERY FINE dapple gray work horses, 6 and 7 years old, weight 2800 lbs.; 1 span of jet black work horses, weight 2300 lbs.; 1 span of bay driving horses, 5 and 6 years old, weight 2200 lbs.; 3 head of gentle mules for single drivers. Call at 1132 SAN PEDRO ST.

FOR SALE—TEAM OF BAY HORSES, SUITable for ranch or heavy hauling; $200; team of ranch all-purpose or brood mares, $200; team of delivery or orchard horses, will plow, $225; team of mares, $175; saddle horse, $100; mule, $50; span, $50 bay horses, 6x, little more, Liberal trial given. Call 2200 CENTRAL AVE. Car to the door.

FOR SALE—COMBINATION PINTO SHETland pony. Just the thing for Christmas present. Prettiest one in city. Beautifully marked. Kind to children. Buggy, harness and saddle. Call 7221 SOUTH BURLINGTON AVE.

FOR SALE—BIG TEAM RANCH OR WORK horses, weight 2800 lbs., sound, good pullers and gentle; been used for ranch work; will sell cheap if sold at once. 1700 S. MAIN ST.

FOR SALE—2 CHEAP HORSES, ROAN mare, 1200 lbs., sound, gentle, single and double, good to pull; roan mare, 1000 lbs., gentle and sound, work any place, good driver; price $65 each. 1324 S. MAIN.

FOR SALE — Horses—Horses—Horses. Call up South 4196 and let us tell you about them.

FOR SALE — CARLOAD BIG NORTHERN MULES AND HORSES, WEIGHING 1200 TO 1600 LBS. COME AND SEE THEM. 30 DAYS' TIME ON ALL STOCK SOLD. PERRY S. LOWE, 220 Aliso st.

FOR SALE—ROAN HORSE, WEIGHT 1100 pounds; built in flesh and broke double; suitable for ranch and delivery. Price $65 if sold at once. Call 823 S. GRAND.

FOR SALE—SORREL HORSE, 4 YEARS OLD; weight 1050 pounds; sound and safe for a lady to drive. Owner having no more use for him, will sell at a sacrifice. Call 823 S. GRAND.

FOR SALE — 6 HEAD OF GOOD WORK mules; weight 1400 pounds; all in good condition; good workers; prices right. 731 S. SAN PEDRO ST.

FOR SALE—TEAM OF HORSES, GENTLE, sound, good pullers and good travelers; broke single and to ride; also harness; will sell for $225. 2200 CENTRAL AVE.

FOR SALE, OUTFIT, BROWN MARE, weight 1050 lbs., gentle, single and double; city broke to stand on weight, chunky built, light spring wagon and harness, in good shape, $65 for outfit; must sell at once. 1704 S. MAIN.

FOR SALE—5-GALLON JERSEY, FRESH; will exchange for smaller milker; also 2-year-old bull. 2122 E. MAIN ST. Phone [illegible] 1279.

FOR SALE—HORSE, WEIGHT 1150; TRUE puller, double or single, blocky built, suitable for orchard work. $35. 127 E. 27TH ST.

FOR SALE—BAY MARE, WEIGHT 1150 lbs., true puller, double or single, perfectly gentle, $45 if taken at once. 127 E. 25TH ST.

FOR SALE—LARGE HORSE, CITY BROKE, true puller, double or single, sound, 10 [illegible] years old. 127 E. 25TH ST.

FIVE SHETLAND PONY, FREE PROMPT delivery, also nearly new buggy and harness, complete outfit, or separate. 1018 WALL ST.

THINGS ON WHEELS— All Sorts.

FOR SALE— ONE CARLOAD OF UTAH MARES AND HORSES, AS GOOD CHUNKS AS CAN BE FOUND ON ANY MARKET; AGES FROM 4 TO 7 YEARS; WEIGHT FROM 1200 TO 1600 POUNDS EACH; ALL WELL BROKE AND SOUND. IN THIS LOT YOU WILL FIND SOME WELL-MATCHED TEAMS OF MARES IN FOAL; ALSO FINE MATCHED TEAMS OF HORSES; A NUMBER OF GOOD WAGON HORSES, 1100 TO 1300 POUNDS EACH. WE WILL HAVE THREE MORE LOADS OF TH ESAME KIND OF MARES AND HORSES ARRIVE TODAY, ALL YOUNG, SOUND AND WELL BROKE, AND MY PARTNER INFORMS ME THAT THEY ARE ALL THE GOOD CHUNKY KIND, AND WILL BE READY TO GO RIGHT TO WORK AS THEY ARE ALL RIGHT OUT OF WORK, THE FARMERS HAVING JUST FINISHED HAULING THEIR BEETS. IT WILL PAY INTENDING PURCHASERS TO LOOK THIS LOT OVER, AS YOU HAVE THE THREE LOADS TO PICK FROM, AND WE CAN MAKE PRICES RIGHT.

LITTLE & STORY HORSE & MULE MKT., 1031 SAN PEDRO ST.

TEL. MAIN 8132.

FOR SALE— AUCTION. AUCTION. AUCTION.

WEDNESDAY, DEC. 21, AT 10 A.M.

203 CENTRAL AVE.

2 CARLOADS OF NORTHERN HORSES AND MARES WILL ARRIVE AND BE SOLD AT MY NEXT REGULAR WEEKLY AUCTION. IN THIS LOT YOU WILL FIND A GOOD ASSORTMENT OF NO. 1 SINGLE AND DOUBLE DRIVING AND LAUNDRY HORSES. ALSO SEVERAL WELL - MATED TEAMS THAT WILL WEIGH FROM 2600 TO 3000 LBS., SUITABLE FOR TRANSFER AND GENERAL DELIVERY WORK. SEVERAL HEAD OF GOOD BROOD MARES. ALSO A GOOD SUPPLY OF SPECIAL CONSIGNMENTS OF HORSES, MARES, MULES, WAGONS, BUGGIES, HARNESS; ALL OF WHICH WILL BE SOLD TO THE HIGHEST BIDDER FOR CASH UNDER AN 8-DAY TRIAL AND GUARANTEE. KENTUCKY AUCTION AND COMMISSION STABLES. MAIN 1894. A3819. WILLIAM N. KNOWDEN, AUCT.

FOR SALE—AUCTION SALE— OF 22 HORSES. HORSES AND COWS. 26 COWS.

I HAVE CONSIGNED TO ME TO SELL, THURSDAY, DEC. 22, 1910, AT 10 A.M. AT 203 CENTRAL AVE., 22 HEAD OF HORSES AMONG THE LOT ARE SOME EXTRA FINE HEAVY DRAFT COLTS COMING 2 AND 4 YEARS OLD; SOME MATED TEAMS; A FEW GOOD SINGLE WAGON HORSES; ALSO A FEW EXTRA GOOD DRIVERS. ALSO A FEW GOOD MARES AND COLTS; A FEW WITH FOAL. ALSO 26 COWS, SPRINGERS, CLOSE AND FRESH. THIS SALE IS POSITIVE, RAIN OR SHINE. TERMS OF SALE CASH. REMEMBER DAY AND DATE, THURSDAY, DEC. 22, 1910, AT 10 A.M.

W. H. MATHEWS, AUCTIONEER.

FOR SALE— AUCTION. AUCTION. AUCTION.

HORSES, BUGGIES, WAGONS, HARNESS

AT AUCTION, EVERY TUESDAY AND SATURDAY AT 10 O'CLOCK, AT THE FASHION STABLE, 129 E. FIRST ST., IN REAR. DR. PURCELL'S HORSES WILL NOT FAIL TO ATTEND OUR SALES, AS ALL STOCK SOLD IS GUARANTEED A BARGAIN IN EVERY PARTICULAR OR MONEY REFUNDED. EVERY TUESDAY AND SATURDAY AT 10 O'CLOCK. S. WATKINS & CO., AUCTIONEERS.

FOR SALE — BEAUTIFUL BAY PACING mare, thoroughbred; very handsome; afraid of nothing; lady can drive her; also Maxwell-Briscoe runabout; 1-piano-box buggy; 2 sets harness. Will sell at great sacrifice, going to get machine. 1021 EAST WASHINGTON ST.

FOR SALE — GOOD, GENTLE MARE, weight 1000 pounds; make good mare for family, gentle and city broke, or will rent. 1005 CENTRAL AVE.

FOR SALE—2 GOOD ALL-PURPOSE HORSES, weights from 1100 to 1250 pounds; will rent or will sell cheap. 1005 CENTRAL AVE.

FOR SALE—ONE GOOD WORK HORSE, $25; works single and double; weight 1200 pounds. Call 1005 CENTRAL AVE.

FOR SALE—FINE BLACK DRIVING HORSE, 5 years old; gentle and sound; will ride; this horse is a bargain, $125. 1005 CENTRAL AVE.

FOR SALE—GOOD CHEAP WORK HORSE, weight 1050 pounds; just off hard work; will sell for $65, or will rent. 1005 CENTRAL AVE.

FOR SALE—1 YELLOW JERSEY FAMILY cow, 6 years old, 4½ gallons, very rich milk last year. Fresh in 4 or 5 days. Call up EAST 1826.

FOR SALE—OR HIRE—ONE HUNDRED mules, grading and camp outfit. OCCIDENTAL CONSTRUCTION CO., 2045 Andrew st. Phones 5467 and East 3146.

FOR SALE—TEAM MULES, WEIGHT 2000, 8 years old, fat and sound, make good desert, delivery or ranch team. 1451 E. 27TH ST.

FOR SALE—FINE SUCKING PIGS $3.50 AND $5 each. 8th and Verdugo, Glendale. SUNSET PHONE, GLENDALE 881.

FOR SALE—PEDIGREED THOROUGHBRED toy Black and Tan pups, three months old. Very fine, house broke. HOME 40141.

FOR SALE—OR RENT — MULES AND horses. Call at 106-107 STIMSON BLDG. Phone Main 306.

FOR SALE—4 GOOD RANCH HORSES FOR sale cheap, at 2823 EAST MAIN ST.

FOR SALE—A GOOD ALL-PURPOSE HORSE, $25, takes him. In rear of 130 W. 15TH ST.

LIVE STOCK FOR SALE— Poultry, Birds, Dogs, Cats, Etc.

BIRDLAND—BE SURE TO SEE OUR GRAND selection of all kinds of imported Long and Fancy Canaries, talking Parrots, Sky Larks, Goldfinches and Aviary Bird, Goldfish, Aquaria [illegible], Seeds, Remedies, etc. Everything of the best at the lowest prices in the city. Take Central avenue car to Pico street or Hooper avenue car to Central avenue. Visitors welcome. Catalogue free. L. M. GRIDER, 1501 Central avenue.

FOR SALE — FINE FAT CORN-FED TURkeys, 25c; and young roasters, 25c per pound, live weight. Phone SUNSET GLENDALE 5128.

FOR SALE — TEN FOUND ORPINGTON roosters; raise larger stock. 8, worth $10. Also Ioschert exchange for poultry. WEST 7th.

FOR SALE—CORN FED LOS ANGELES county turkeys, 25 and 24 cents lb. BOYLE 1745.

FOR SALE—FANCY PIGEONS AND LAYing hens. 642 N. HILL ST.

FOR SALE — FIVE CANARY SINGERS, M. W. WILMOT, 725 E. 20th.

FOR SALE — CANARIES, GOOD singers. 841 SUNSET BLVD.

Dogs of All Kinds.

FOR SALE — FRENCH TOP POODLE, "Twinkle," A.K.C. 90185; bred from finest and smallest stock in this country. Long pedigree on both sides. Weight 7½ lbs.; short nose, beautiful silky coat, very intelligent. Sire Ch. Fritzel A.K.C. 90656; dam Midge E. Boy, A.K.C. 96637. Address BOX 424, Monrovia or Phone Red 78. Can be seen by appointment.

FOR SALE—2 VERY FINE BOSTON TERriers, male and female, evenly marked and house broken; will make ideal pet presents. Call and see them 245 AVE. 20. East 29056.

FOR SALE—IRISH TERRIER PUPS, SIRE and dam winners; also Yorkshire terriers. JACK PETER, 450 Madeline Drive, Pasadena. Tel. Main 416.

FOR SALE—PEDIGREE SCOTCH COLLIE pups, cheap. 2451 Bent in the State.

LIVE STOCK WANTED— Of Various Kinds.

WANTED — LIST YOUR HORSES, HARness, carriages, saddlery and dogs for sale or exchange with R. J. STEPHENSON, 132 Elevado Drive, Pasadena.

WANTED — WHITE ANGORA KITTEN; must be male and young. A7934.

ASSAYING—

JAS. IRVING & CO., GOLD REFINERS AND assayers, cash for bullion and ores; mines examined and reported on; cyanide and mill test a specialty. 128 N. MAIN ST.

THE J. C. HAMES SCHOOL OF PRACtical assaying fits men for mine, mill and field work. Teaches them to make assays anywhere. 127 W. 1ST ST.

MORGAN & NEILSON, GOLD AND SILVER refiners. Cash for ore and bullion. 327½ SO. MAIN ST.

S. A. PERRY, ASSAYER, CHEMIST AND mineralogist; highest references. Established 1894. 128 W. MAIN ST.

M. L. PAYNE, ANALYTICAL CHEMIST. Office 222 W. First st.

LOST, FOUND, STRAYED— And Stolen.

LOST — SUNDAY EVENING, BETWEEN Benedt and Sunset blvd., on Edgemont st., Prospect Park, pocketbook, containing about $15; will party finding same return to owner at EDGEMONT STORE, and receive reward.

LOST—BETWEEN 7TH AND 8TH ON SAN Pedro or Maple avenue, a package containing dyed goods, ladies' coat, skirts and dress skirts. Finder please return to LYON DYE WORKS, 773 Clanton and receive $5 reward.

LOST — SATURDAY EVE ON MAIN ST., probably between 4th and 6th, gold watch, initials E. L. T. Finder please call at 709 CONSOLIDATED REALTY BLDG., or Phone Main 7822. Reward.

LOST—CERTIFICATE OF DEPOSIT, NO. 2865, dated December 16, 1909, issued by the Southern Trust Company to S. Ota. Please return to THE SOUTHERN TRUST COMPANY.

LOST—MY WATCH AND CHAIN, INITIALS A. C. S., in Broadway Department Store or on North Broadway car. Reward. Return to 308 NORTH PRITCHARD.

LOST—AN EAR SCREW, CONSISTING OF a cluster of diamonds. Return to 1264 ELDEN AVE., or phone 52862. Liberal reward.

LOST—STRAYED, FROM CORRAL, FIVE bay horse weighing about 1400 lbs., wearing harness; also one sorrel horse, weighing about 1400 lbs. Call or notify DIAMOND OIL CO., 317 Turner st. Reward.

LOST—MONDAY AFTERNOON IN WESTern part of city, square red leather cover. Finder Phone 72911. Reward.

LOST—BOX OF 3 RED COVER LOOSE LEAF patrol books on Figueroa st., between Seventh and Eighth. Liberal reward. Return to MERCHANTS' FIRE DISPATCH, 300 Wall st. Phones Main 4067; A4446.

LOST—[illegible] IN NORTHWEST PART of city. Owner can have same by calling, 225 WEST 28TH ST.

LOST—SMALL FEMALE DOG, SHAL BROWN with tan markings. Answers to name Jean. Reward. 943 S. HILL ST.

LOST—LADY'S GOLD WATCH AND FOB, engraved. Key wind. B. R. engraved on back. 726 S. UNION.

LOST—2 PERSIAN KITTENS, ONE TABBY golden eyed and one cream. Return same and get reward. 1734 REID ST.

LOST—YESTERDAY A.M., BLACK VELVET purse, containing about $6 and glasses. Return to MRS. HEAD, Tonet Square, Pico and Grand ave. Reward.

LOST—SATURDAY P.M., CHILD'S CORAL necklace, valued as keepsake. Return to 3325 SULPHUR ST., or Phone East 2853. Reward.

LOST — MAN'S BROWN OVERCOAT ON road, between Los Angeles and Monrovia. Tel. Main 6[illegible]. Home F1[illegible]. Liberal reward. H. C. BOWERS.

LOST—RING, SMALL DIAMOND AND RUbies; initials "E. R. E. N." Suitable reward to finder. R. E. LILLIGEN, 541 E. Fifth st.

LOST—SMALL STEEL BEAD PURSE, CONtaining two keys, a gold watch and other change. Address O, box 8, TIMES OFFICE.

FOUND—SMALL PURSE ON THURSDAY; owner can have same by describing and paying for this ad. PHONE WEST 6220.

LOST — LADY'S GOLD WATCH, SUNDAY. Please return to MRS. HOWELL, 2162 Brooklyn ave. Reward.

FOUND—A 60-TRIP L.A.P. TICKET BOOK. Inquire at 211 DIAMOND, ask for Emlaw. Broadway 2926.

LOST — A SMALL DIAMOND RING, BEtween Seventh and Olive to Fourth and Hill. Call on 109 and receive reward.

LOST—[illegible] MONOGRAM BELT PIN with letters "H. K." on it. $1 reward. F3829.

LOST—BUNCH OF KEYS. KINDLY LEAVE at HOTEL LANKERSHIM.

LOST—SMALL SILVER CHAIN PURSE IN Pasadena. Reward. Call 2454.

FOUND—ON TUESDAY, A PURSE; TO identify same, phone WEST 6220.

MUSICAL INSTRUMENTS— For Sale, Exchange or Wanted.

LOS ANGELES PIANO CO. 119 SOUTH MAIN STREET.

Sell Rent and Exchange. Our leader, "The Bradbury," $425 and up Used pianos, $100 and up.

EXPERT TUNING AND REPAIRING.

SUNSET BDY. 2264. HOME F1264.

FOR SALE—PIANOS, PIANOS, PIANOS. We have just received a carload of pianos which were sent us by mistake; and they will be sold at FACTORY prices at 225 W. 5th st., between Hill and Broadway. You can save $100 on West Ninth st. These pianos are guaranteed for ten years by an old reliable piano house, so come early and get first choice. Can arrange terms to suit you. BROOKS PIANO STORE,

BEAUTIFUL $400 UPRIGHT PIANO FREE. Call and Register at METCALF-CURLEY-GASTAVESON CO., 720 S. Broadway. Second Floor.

TWO NEW PLAYER PIANOS, 1 GRAND and 3 high-grade uprights; pianos have taken the same in trade. Will sell for ¼ the original price. Can arrange terms. Phone BROADWAY 4414.

IF YOU WANT TO BUY A PIANO DON'T fail to see the celebrated same, grade, trademark, BUSH & GERTS pianos. Terms and prices are the lowest. B. PLATT & CO., 316 W. 7th st.

WANTED — SECOND-HAND VICTROLA, full length; must be a bargain. W. C. ENDSLEY, 216 Laughlin Bldg.

FOR SALE—A ¾ SIZE VIOLIN, CHEAP. For information call HOME 52894.

FOR SALE — A CHICKERING 88-ft. UPright grand piano. Will sell at a sacrifice. Call 316 WEST 7TH ST.

DENTISTS. And Dental Parlors.

SCHIFFMAN DENTAL CO., 107 N. Spring st. Painless extracting, fillings, crown and bridge work, flexible rubber plates. Pure gold fillings, 75c up; all other fillings, 50c up. Cleaning teeth, 25c up. 22-carat gold crown and bridge work, $2.50 up; partial plate, $3 up; full set, $2.50 up. Open Sunday forenoon.

MACHINERY— And Mechanical Arts.

FOR SALE—A 40 H.P. FOOS GAS ENGINE in first-class condition. Will be sold very cheap. Must be sold before January 1. Call at U. R. BOWERS & SONS, 241 S. Main st. city.

FOR SALE—[illegible] WATER SUPPLY ing outfit capable of going one thousand feet; either steam or gasoline; also rotary casing outfit; all kinds of drilling tools. [illegible] MAIN 1826.

TYPEWRITERS— Of Various Makes.

WALK UPSTAIRS; SAVE ONE-HALF; ALL typewriters rented, $2 month allowed if purchased; prices lowest. Stock complete. Almost new Monarchs, Blicks and Underwoods for sale on the best at less price. Machines rented anywhere. PARKER-HORN TYPEWRITER CO., 244½ (upstairs), S. Broadway. Main 6291. A6678.

FOR SALE — SMITH PREMIER TYPEwriter No. 2. Call 1214 SOUTH UNION AVE. Telephone West 1442.

ALL MAKES REBUILT TYPEWRITERS. Prices lowest in the city. First-class machines rented, 2 months, $5. LOS ANGELES TYPEWRITER EXCHANGE. A3915. 138 S. Broadway. Main 6291.

FOR SALE—REMINGTON, PERFECT CONdition, good as a new one. Have no use for one. Snap, $20. ESBERGER, Temple 1817.

GOVERNMENT LANDS— and Land Scrip.

CLASSIFIED ADS FOR THE MIDwinter. An opportunity to offer advertisers in this splendid number to be issued January 1. Place will be given in one of the three days' issues as usual and all classifications of regular editions are available. Three cents a word. Your ad will be read by a country-wide circulation of home-seekers and buyers.

GOVERNMENT LANDS. WE HAVE TWO choice sections left under the Parker Irrigation Project, near the Colorado River; now is your chance to get rich land from $1.25 to $2.50 per acre. This land is worth $100 per acre with water. For particulars, see A. BOEKER & CO., 434 Laughlin Bldg.

I HAVE THE BEST GOVERNMENT LAND in California. Address H M, box 42 TIMES OFFICE.

MINING—

I HAVE 4 DEVELOPED MINING CLAIMS

HELD FOR FORGERY.

Former Banker Makes Serious Allegations Against a Shoe Merchant Involving Twelve Cases of Shoes.

J. Berkowitz, a shoe merchant, was yesterday held for trial in the Superior Court by Justice Baird on a charge of having forged the name of Maxine A. Lemon, a former Parisian banker, to a warehouse receipt.

Lemon, who was the most important witness for the prosecution, was formerly the owner of a bank in Paris and is said to have been a millionaire. He asserts that one misfortune followed another until he had only $500 left, and that Berkowitz obtained this by duplicity.

As security for the $500 which he borrowed, Berkowitz placed twelve cases of shoes in the Bekins Van and Storage warehouse in Lemon's name. Later the footwear was taken out and an order for their delivery, that bore Lemon's name, was given to the warehouse company.

Lemon declares that he never signed the order and that he did not receive back any of the money which he loaned to the shoe dealer.

Berkowitz's defense was that the complainant authorized him to sign the order. He called his two sons, who declared they were present when the authorization was given. Later Berkowitz took the stand and denied that he had signed the order.

Hunyadi János
Natural Laxative Water
Recommended by Physicians
Refuse Substitutes
Best remedy for
CONSTIPATION

DECISION HOLDS GOOD.

Husband and Wife Must Remain Married Though Ill-mated and Former Must Pay Alimony.

Justice James of the District Court of Appeal yesterday concurred in an opinion affirming a decision which he rendered while a judge on the Superior bench, in the divorce suit of Ann Etta Mayr against Walter Albert Mayr.

The lower court refused to grant either party a divorce, and allowed Mrs. Mayr $150 a month alimony. The Appellate Court held that this was the proper solution of the case.

The suit was one of the most sensational divorce proceedings which has ever been heard in this county. Mrs. Mayr brought the action on the ground of extreme cruelty. A number of other grounds were thrown in to round out the litigation. The court found that the acts of her husband did not amount to cruelty.

Mayr filed a cross-complaint asking for legal severance from his spouse. The court found that the wife had neglected many of her natural duties, but came to the conclusion that he had an irascible temper and was not so angelic that his wife's actions affected him so that he was entitled to a divorce.

After giving a brief review of the testimony in the lower court, Presiding Justice Allen, who wrote the opinion, said:

"We have thus summarized the findings to illustrate a condition of affairs which, while warranting the conclusion that this ill-mated couple could never live together in peace and harmony, nevertheless shows that the conduct of both during their married life has been such that neither appeared before the court as suitors entitled to relief at the hands of the court."

Mayr appealed from the lower court's decision, his principal reason being the hope that he might annul the order to pay $150 a month alimony.

His attorneys contended that the court had no jurisdiction to fix the amount to be paid for the wife's support, but the Appellate Court cited many decisions showing that such action was well in the province of the tribunal.

Drawing the Line.

BUFFETS GO IN HIGH-CLASS CLUBS.

MAY DISPENSE LIQUOR UNDER NEW AMENDMENTS.

Supervisors Approve Regulations Which Enable Organizations Owning Own Land To Have a Bar In "Dry" District—Is Distinction Between Exclusive and "Blind Pigs."

Members of country, hunt, tennis, golf and other clubs of Los Angeles county, that woo dame nature in her mountain fastnesses, need never fear, that John Barleycorn and his fifty-seven divinities will be denied them. That is, if the amendments to the restaurant liquor and club ordinance favorably acted upon by the Supervisors yesterday are not disturbed.

The Supervisors are all members of one club or another. For that reason they feel there is reason for a club buffet.

The movement was started recently by the officials of some of the most select country, golf and mountain clubs, to have the liquor ordinances amended so that they would still be permitted to maintain their buffets, despite the fact that they are located in a "dry" district.

According to the stipulations of the amendments, a bona-fide club to derive the benefits of the ordinance must have a membership of at least 200. Golf and country clubs must own or have title to at least fifty acres of land in the vicinity of the clubhouse, and it must be showed that the members obtain an equal share of the bar receipts. The license fee is $5 a month.

The amendments will mark the passing of the "personal locker" distillery and the "individual supply."

FEAST ENDS CONTEST.

Federation Club Concludes Its Membership Race With a Well Attended Banquet—Santa Claus There.

With a total addition to their membership rolls of 350 names, the contest for the securing of new members to the Federation Club, was brought to a close last night with a banquet held in the clubrooms in the Wright and Callender building.

Rev. J. Whitcomb Brougher was the winner of the first prize, a suit of clothes, awarded for the most names secured irrespective of contest division. Dr. Brougher brought in ninety-seven new members, more than four times as many as his nearest competitor, F. D. R. Mootè was second with twenty-four and won a $25 membership in the Y.M.C.A. For the division workers, A. E. Bruce took the suit of clothes for a contribution of twenty-one names, that honor going to No. 2 of the four division.

About 180 contestants were at the banquet, arranged by Campaign Manager Jerome B. Pendleton. The decorations consisted of banked carnations and violets. Dr. Brougher presided as toastmaster and delivered the club's message of congratulation to all those who managed to bring in at least one new member. The "funeral sermon" for the "dead ones" whose efforts were not crowned by even that degree of success, was preached by Dr. Arthur S. Phelps. Other speakers, chiefly on the general success of the contest, were Dr. George A. Henry, Bishop William M. Bell, Dr. William Horace Day and J. G. Warren.

For the presentation of the prizes, next given, A. Montgomery, the "farmer-painter," now lecturing before the Teachers' Institute, officiated as Santa Claus. In addition to the prizes proper there was a gift for each one of the contestants, one of a nature to call good-natured attention to the peculiarities of said contestants.

The music of the evening was furnished by the Federation quartette and by A. Miller, harpist of the Y.M.C.A.

GIBSON ON LEAVE.

Man in the State Department Will Pass About a Month With His Mother.

Hugh S. Gibson, who for some time has been acting as secretary to Assistant Secretary of State Wilson, has secured leave of absence and will pass about a month visiting his mother in this city. His leave began about the 17th inst., and while he is entitled to two months or more, and had intended to enjoy his vacation last summer, conditions in the department which prevented his going at that time combine to shorten his leave now.

Gibson is one of the promising young men in the State Department. He has had a comparatively short experience there, part of that experience being gained as an assistant secretary in the legation at London. He soon came to the notice of his superiors as a young man of excellent parts, and was called home from London to take a desk in the home office. Much of the time that he has been in Washington he has had immediate supervision of the distribution of information to the press, and his genial manner and unfailing courtesy, coupled with his good judgment and his perfect reliability, have made him popular with the newspaper correspondents.

During his absence from Washington his place will be filled temporarily by Willing Spencer of Philadelphia, recently recalled from St. Petersburg, where he was the third secretary of the embassy.

Don't trifle with a cold is good advice for prudent men and women. It may be vital in case of a child. There is nothing better than Chamberlain's Cough Remedy for coughs and colds in children. It is safe and sure. For sale by all dealers.—[Adv.

CHIEF MAY RETIRE.

His Absence From Police Commissioner's Meeting Starts New Report. Lieut. Sebastian Possibly Successor.

The absence of Chief Galloway from last night's session of the Police Commission gave rise to the report that he had resigned and left the department, but this was denied by all the commissioners. It is understood, however, that he may retire this week and that the commission is considering promoting Lieut. C. E. Sebastian to the place temporarily.

The Commission has decided not to consider the amendments to the liquor ordinance, proposed a week ago by the city prosecutor, until January 9. It seems to view the amendments with some alarm.

The charges against Geldmacher & Warfield, proprietors of the Concordia bar, No. 302 South Main street, of permitting minors in the saloon, were dismissed after five boys had been examined. One of them said he went into the saloon and got free lunch, and the other four said they signed a paper purporting to be a petition for a "wide-open town" at the request of a man named Blair, but which turned out to be an admission that they frequented the saloon.

VALLEY ROAD NEXT.

Bids Opened for Construction of a Nine-Mile Link in the County System of Good Highways.

Bids were opened yesterday by the Board of Supervisors for the construction of the Valley Road, a stretch of county highway extending from Downey to the Long Beach boulevard. The road is over nine miles long, and the lowest bid was made by George A. Rogers.

But two contracting concerns bid on the construction work. The lowest figure presented was for $42,821.75, or $1.45 per ton each for paving and grading, by George A. Rogers. The other bid, Oil Macadam Paving Company, was for $53,335.29, with $1.75 per ton for paving, and $1.45 for grading. A peculiar feature of the bids was that the estimate furnished the Highway Commissioners by Supervising Engineer Loder was over $6000 in excess of the bids presented. This, according to the Supervisors, was due to the difference in the freight quotations arranged by Loder and the bidding contractors.

The Valley Road, when completed, will be another link in the meshwork of good roads planned by the Highway Commission for the county. It will connect the Long Beach boulevard and the macadam highway extending through Downey, Puente, Pomona and San Bernardino.

ONCE IS ENOUGH?

Referee, Whose Report Scorches Attorney, Divides Contending Counsel as To Wisdom of Again Considering.

Attorneys for J. Irving McKenna, a lawyer, yesterday endeavored to influence Judge Wellborn, of the United States District Court, to refer his case in bankruptcy back to Referee Helm.

McKenna and his wife some time ago organized the Home Sanitarium at the old Ascot Hotel. They turned all of their interests into the hotel company and took stock. When McKenna filed his petition in bankruptcy, he failed to list either his holdings or the stock.

Helm once passed on the merits of the case, and his report scorched the attorney. His findings were greatly in favor of Margaret G. Smith, the Los Angeles Gas & Electric Corporation, and others who resisted the application in bankruptcy.

Attorneys Robert A. Odell, Paul Overton and S. A. D. Gray yesterday argued at length as to why there was no necessity for having the case reviewed again by the referee. Judge Wellborn will give his decision as soon as he has been informed as to technicalities which were raised.

PRODUCING A REGISTER.

It Will Show What "Lucky" Baldwin Wrote When He and Mrs. Turnbull Were at Coronado.

The 17-year-old register of Hotel del Coronado, where the late "Lucky" Baldwin and Mrs. Turnbull visited shortly after their first meeting, will be produced in court today, when the case is resumed before Judge Rives.

The register, which was brought up from San Diego yesterday, is locked in the safe deposit vaults of the Alexandria, and will be shown no one before it is produced in court.

The manner in which Baldwin registered is expected to throw some light upon her legal status in regard to the old sportsman. The attorneys for the woman say she was registered as his wife, and the attorneys for the estate insist that she was registered as his niece.

U. F. Newland, clerk at the Alexandria, was clerk at the Coronado at that time, and E. S. Babcock was manager. Both have been subpoenaed and will testify to Baldwin's actions at the time he and his "friend" were at the Coronado.

The year was 1893, and it was shortly after the great horse Rayel Santa Anita had won the American Sweepstakes at after the great horse Ray of Santa Anita win was celebrating the fortune in his well-known style.

LOCAL TRAVELERS.

Los Angeles People Who Are Registered at Hotels in Other Cities.

[BY DIRECT WIRE TO THE TIMES.]

NEW YORK, Dec. 19.—[Exclusive Dispatch.] The following Los Angeles people are registered tonight at New York hotels: Wellington, A. T. Davidson; Imperial, S. Turner and wife; Navarre, W. T. Bell; Breslin, J. B. Tripp; Manhattan, Mrs. A. S. Lux; Belmont, F. T. Mellecke, R. H. Fosk; Victoria, H. H. Wells and wife.

IN CHICAGO.

CHICAGO, Dec. 19.—[Exclusive Dispatch.] The following Los Angeles people are registered tonight at Chicago hotels: Congress, Francis Smitheran; Blackstone, Mr. and Mrs. Henry C. Lee; Great Northern, Mrs. S. A. Lees, A. J. Younger. From Santa Barbara: La Salle, Mr. and Mrs. E. Converse, Jr.

IN SAN FRANCISCO.

SAN FRANCISCO, Dec. 19.—[Exclusive Dispatch.] The following Los Angeles people are registered tonight at San Francisco hotels: Palace, Henry F. Martin, R. H. F. Variel, Jr., and wife, Mrs. R. H. F. Variel, George H. Wigmore, U. S. G. Todd, Ira W. Smith, L. R. Broughton; St. Francis, R. R. Coleman, G. E. Bittinger, A. Chappelle, Rex E. Bord, T. A. Berryman, C. Haydock, Ross White.

DESMOND'S

Corner Third and Spring Streets

EVERYBODY in Los Angeles seems to be in our store nowadays. The knowing ones cannot resist the temptation presented by our sale of

Xmas Gifts for Men

Just say, "I bought it at Desmond's" and that settles it. You can bank on our goods. We know where and how to buy Clothing, Hats and Men's Furnishings to the double benefit of ourselves and customers. We encourage trade by making it profitable for buyers to come to us.

Just Glance at These Prices

Men's Bath Robes
There's abundant occasion for joyousness in our stock of bath robes. They're going like hot cakes this week because we're selling everything in the house at ..... 1/4 Off

Men's Overcoats
Our sale of Men's Overcoats is the event of the Winter business campaign. All who buy now will plume themselves on their luck because we're selling everything in the house at ..... 1/4 Off

Smoking Jackets
It's the wise who are the lucky ones, and the wise Xmas buyers of smoking jackets won't fail to take advantage of our sale while we're selling. Everything in the house at ..... 1/3 Off

Men's Gloves
We beat 'em all with our new and nobby styles in Gloves. Our prices are absolutely correct and we have a full line of all leading makes.

Men's Neckwear
In Men's and Young Men's Neckwear there is nothing omitted, nothing superfluous and everything that's good, tasty and fashion prescribes. Our prices 25c to $5.00.

Men's Pajamas
Everybody is talking about the big values we're offering in Pajamas. We lead also in night shirts and have the goods to prove it. Ask to see them.

Sole Agency Mark-Cross Leather Goods

Open Evenings

Beautiful gifts in almost bewildering profusion are now assembled in our stock of Neckwear, Hosiery, Gloves, Suspenders, Mufflers, Hats, Dress Suits, Cravenette Rain Coats, Leather Goods, Suit Cases, Canes, Umbrellas, etc.

1/4 Off On All Men's and Young Men's Suits and Overcoats

S. Nordlinger & Sons

Established in Los Angeles Since 1869

631-633 South Broadway

Nordlinger Diamonds Stand Supreme

OVER 40 years of fair dealing stands back of every sale. You can spread lasting Christmas joy by the gift of a Nordlinger Diamond, and our stock shows many exquisite pieces in this department, that are well within the range of medium-priced gifts.

A Mother's Love

wisely directed, will cause her t give to her little ones only the mos wholesome and beneficial remedie and only when actually needed, an the well-informed mother uses onl the pleasant and gentle laxative rem edy—Syrup of Figs and Elixir o Senna—when a laxative is required, as it is wholly free from all objectionable substances. To get its beneficial effects always buy the genuine, manufactured by the California Fig Syrup Co.

Dr. A. F. Schiffman

The Schiffman Method Dental Co.

Still at 107 North Spring St.

California Furniture Co.

Broadway, Near Seventh

Exclusive Agents

Globe - Wernicke Elastic Bookcases

Dr. Quan Tong

716 South Hill Street

Leading Specialists

FOR ALL CHRONIC DISEASE

Consultation Free.

CANCER

HOPE

by our dissolvent injection methods and healing plasters. 47 years curing Cancer, 32 years in Los Angeles. Hundreds of references. Breast cases

CURED WITHOUT deformity or the scar. No pay until cured. Written guarantee in each case. Private Sanatorium, best accommodations, woman attendant. CONSULTATION AND EXAMINATION FREE. Hours 8 to 5; Sundays 10 to 12. Delays are dangerous and mean surgical operations and the use of THE KNIFE

DR. RICHOK, 223-224 Bryson Block, N.W. Cor. 2nd and Spring sts., Los Angeles. Phones—Broadway 4159, Home 72164.

Francis Truth's FREE DIVINE HEALING

Learn to banish disease. Drive out pain. Be successful.

Free Healing Daily

Lectures 8 P.M.

Daily Except Saturday and Sundays.

3324 So. Hill St., Los Angeles.

CANCER

Removed Without the Knife.

Fee $10 Any skin cancer cured by our special X-Rays. Breast Tumors. Specialists. Consultation free.

THE GERMAN REMEDY CO.

Rooms 224 and 225 San Fernando Bldg., 4th and Main, Los Angeles

Legals.

LEGAL.

To Emory Van Bibber or Burnett Emory Van Bibber, son of Burnett Van Bibber, deceased. You are hereby notified that the petition for final distribution of the estate of Burnett Van Bibber deceased, will come up for hearing Saturday, January 7th, 1911, at the Court room of the Court House, in Riverside Cal., at 9:30 o'clock, A.M. You are legatee and devisee named in the will of said decedent. You are believed to be dead, and unless you make yourself known to the executor of said estate on or before the time mentioned above the property belonging to said estate will be distributed to other heirs. Said real estate consists of 5 acres of land situated near Hemet, Cal. Either appear in person or write to M. S. Bowman, executor, or C. W. Benshoof, attorney, Riverside, California, and notify either of us where you reside.

C. W. BENSHOOF,
Attorney for Executor.

Dated December 17th, 1910.

NOTICE OF STOCKHOLDERS' MEETING of the Farmers' and Merchants' National Bank of Los Angeles. The annual meeting of stockholders of the Farmers' and Merchants' National Bank of Los Angeles, will be held at the bank building, on the southwest corner of Main and Fourth streets, in the city of Los Angeles, Cal., on Tuesday, January 10, 1911 at 3 o'clock p.m., for the purpose of electing a board of directors to serve for the ensuing year and for transacting such other business as may come before the meeting.

CHAS. SEYLER, Cashier.

Los Angeles, Cal., Dec. 16, 1910.

Cities and Towns of Los Angeles County.

NEWS REPORTS FROM CORRESPONDENTS OF THE TIMES.

Pasadena.

FUNNIEST IN ALL HISTORY.

THIS IS PROMISED BY PROMOTERS OF COMICAL PARADE.

Committee in Charge Insists That Insurance Should be Taken Out Against the Possibility of Going Into Fits—Hotel Green is to Formally Open Season.

(Office of The Times, 24 S. Raymond avenue.)

PASADENA, Dec. 20.—The Komical Knights of the Karnival held another enthusiastic meeting last night in the Board of Trade rooms. The parade to be given tournament night was gone over carefully. Chairman Kohler of the Parade Committee stated that he would have at least thirty of the "funniest" vaudeville floats ever shown in any country. He stated that seven floats have already been completed and that within a few days the entire number would be in readiness. The actors for each stunt are working overtime to get their parts ready. It is estimated the parade will be over two hours in passing a given point and that during that time the spectators will have nothing but continuous laughs.

The Membership Committee reported 700 members paid up which makes the organization the largest in the city with the exception of the Tournament of Roses, which now numbers 935. Since the closing of the "Rose Queen" contest a week ago, where there were a total of 865 members, the members of the Komical Knights of the Karnival have been "hustling" members to the Tournament of Roses and have succeeded in increasing the membership by 100 names with a promise that within a week they will have the list above the 1000 mark.

"I am proud of the work which has been done by the Komical Knights of the Karnival or the 'funny club,'" said President Geohegan of the Board of Trade last night. "The organization has done more within three weeks to build up harmony and a good feeling in Pasadena than any other thing. The membership in the Tournament of Roses has gone up with a jerk since the 'funny men' got busy. According to present plans the show on tournament night will be the most unique affair ever given anywhere."

STICKNEY HOME BURNS.

The pretty home of Mrs. Susan H. Stickney, No. 63 South Los Robles avenue, was totally destroyed by fire yesterday afternoon at 4 o'clock. The fire was started in a peculiar manner. Mrs. Stickney, who is an elderly woman, was at home with her maid. She built a gas grate in her bedroom and carelessly threw some loose pieces of paper in the fire expecting them to be burned and sucked up the flue. Instead of that, the draught of the flames threw the loose papers burning all over the room. In an instant the room was on fire. Mrs. Stickney and maid tried to extinguish the flames and in doing so Mrs. Stickney was painfully burned about the face. The fire alarm was turned in, but on account of the slipperyness of the streets and the great throngs of Christmas shoppers in the streets, the department was slow in responding. Neighbors succeeded in carrying out many articles of value to a point of safety.

Mrs. Stickney is well-known in Pasadena. She came here many years ago and has taken a deep interest in education. It was through her magnificent gift to the Throop Institute that the main building, now occupied by Throop Academy at North Raymond avenue and Chestnut street, was built and named in her honor "Stickney Hall." Her home which was burned was one of the older houses of the city, but afforded her a quiet residence.

REALTY MEN MEET.

The regular monthly dinner and meeting of the Pasadena Realty Board met last night in the colonial room of the Hotel Green. Following the dinner, the members held a two hours' executive session and discussed many matters of vital interest to realty men. A resolution was unanimously adopted to join the State Federation of Realty Boards, several of the members objected to the move, but the majority of those present voted in favor of the move.

The matter of maintaining commissions was also discussed at some length. It was charged that many firms have been guilty of cutting commissions in order to make sales. The matter of street improvement was also taken up, but no action taken. A resolution was unanimously passed to appropriate $250 for the purpose of decorating a float to be entered in the Rose Tournament parade.

MOUNTAINS WHITE.

As the result of a life-sized snow storm in the mountains yesterday, the tops of the mountains of the Sierra Madre range were covered with the "beautiful white snow" yesterday afternoon. It was the first real snow of the season, and many people were out admiring the snow-covered peaks while standing in their yards among the flowers. During the snow storm in the mountains there was a nice shower in the valley.

HOLD UP AND ROB.

While walking south on Oakland avenue near Center street early last night Charles C. Fuller and Daniel Forbes were held up and robbed of $3.45. The young men had been calling at the home of B. D. Freeman, No. 232 Oakland avenue, and were returning to their homes when they were accosted by the highwaymen and told to hold up their hands which they did without objection. They were then commanded to produce what money they had. Apparently the robbers wanted nothing but money because they did not take a gold watch which one of the men had in his pocket or a diamond ring which was on the finger of the other man. After doing the job the highwaymen took to their heels and ran west on Center street evidently making for the "Short Line" car for Los Angeles. The police made a diligent search, but failed to locate them. It is believed the men were the same parties who held up nine people in Long Beach Saturday night as the descriptions given by Fuller and Forbes answered the descriptions given out from Long Beach.

FORMAL OPENING.

The Hotel Green will give its annual formal opening a week from tonight. The big hotel opened its doors to guests on December 1, but delayed the formal opening of the house. Already seventy-five guests have arrived and taken apartments for the winter and many more are expected this week. The object in delaying the formal opening affair is to give the housed guests an opportunity to participate. Many changes have been made in the Green which add greatly to the coziness of the house.

The members of the Pasadena Motorcycle Club will give a minstrel show tonight at the Norton Theater for the benefit of the Children's Training School. The amateur theatrical men and women have been rehearsing their parts for several weeks and promise a good show. A number of the boxes have been sold to prominent society people.

LIGHT LEAGUERS BUSY.

At a recent meeting of the directors of the Municipal Light League, an organization maintained for the purpose of gaining consumers for the city's lighting system, it was decided not to start another vigorous campaign for new subscribers until after the Christmas holidays. At that time it is likely another 'rousing" campaign will be launched to bring the consumers up to enough to consume the capacity of the plant. Every effort will be made to get every civic organization into the harness.

SOCIETY EVENTS.

The members of the New York Avenue Card Club were pleasantly entertained last night at the home of Mr. and Mrs. J. K. Buston on New York avenue, Altadena. The pretty home was beautifully decorated in red blossoms and greenery.

A new card club was organized yesterday afternoon at the home of Miss Edith Edminson on South Marengo avenue among the young society women of the East Side. Decorations were in autumnal flowers with red the prevailing color. Yesterday's membership enrollment included Mmes. Anson, Lisk, Ben Douglas, Misses Margaret Mears, Adeline Wright, Florence Thomson, Jessie McCament, Elizabeth McMechen, Grace Vedder, Alice Earley, Katherine Wadsworth and Editth Edminson.

A delightful luncheon of yesterday afternoon was that of Mrs. Taylor Dawson at her home No. 927 Cypress avenue in honor of Mrs. Antone G. Labbe of Tacoma, Wash. who with her husband is spending a few days with hus[illegible]d is spending a few days with [illa]m Beaton of Cypress avenue.

You not only have the largest stock of select form of unusual gifts at Grace Nicholson's, 46 Los Robles avenue, but prices are lower and variety greater than any shop in California.

See Phelps for fine wall paper.

Hotel Vista del Arroyo. New annex. Bungalows. Unexceptionable environment. Pasadena.

Latest Christmas novelities. Wigwam, 61 No. Euclid.

Pictures framed at Wadsworth's.

Hotel Marengo, $12.50 up, per week.

ESTEEMED WOMAN BURIED.

Boy Undertakes To Do a Little Powder and Match Work and Is Badly Scorched.

AZUSA, Dec. 19.—The funeral services of Mrs. A. H. Wilson were held recently at the home on Azusa avenue, conducted by Rev. Stacey Smith, pastor of the Methodist Episcopal Church, and Rev. M. S. McGee, of San Dimas, a former pastor here. Mrs. Wilson was a native of Moundsville, West Virginia. In 1874, in Wheeling, West Virginia, she was united in marriage to Rev. A. H. Wilson. For nine years Rev. Wilson was connected with the Southern California Conference. For a number of years he has been retired, and has lived in Azusa. Mrs. Wilson has been in poor health for some time.

BOY POWDER-BURNED.

Julius Anderson, the 10-year-old son of J. H. Anderson, cashier of the United States National Bank, met with a serious accident. In some manner he got hold of a quantity of gunpowder, dug a tunnel in the yard, filled it with powder, and applied a match. His face and eyes were badly burned. His body would have been more seriously burned but for the presence of mind of the little fellow. When he saw that his clothing was on fire he immediately threw himself on the ground and thus extinguished the flames. He is still delirious, but it is hoped that the danger is passed.

BRIEFS.

The Citrus Union High School recently held its first league debate with Inglewood Union High School. Citrus, represented by Miss Mary Gard and Lester Powell, won.

The Citrus High basketball team won from the Alhambra High team recently on a score of 59 to 13.

The Azusa baseball team in its last game defeated the Los Angeles Black Diamonds, by a score of 5 to 3.

TO FURNISH CITY HALL.

Pomona Board of Trustees Asks For Bids on Inside Trimmings of New Building.

POMONA, Dec. 19.—The Board of City Trustees has instructed City Clerk Trotter to advertise for bids for the furniture of the new City Hall according to specifications prepared by Architect H. Alban Reeves. The work of completing the structure is proceeding under direction of Architect Reeves and it is stated that the building will be completed by February 1.

ELECTS DIRECTORS.

The Palomares Irrigation Company has elected the following board of directors: J. F. Evans, F. A. Molyneaux, E. H. Gammon, A. B. Hill and E. L. Corman. Mr. Hill is president, Mr. Evans vice-president, Mr. Molyneaux secretary and manager and Charles E. Walker treasurer.

The City Trustees have fixed the license for skating rinks in this city at $50 per quarter and for bill-posting at $25 per quarter. Much public opposition has developed here of late against both the skating rinks and the unsightly bill-boards.

SALARIES FIXED.

The fifteen freeholders elected to frame a new charter for the city have agreed upon $1200 as the annual salary for the Mayor and $300 a year for each Councilman. At the session of the freeholders tomorrow evening the prohibition measures of the charter will be again considered.

UNDELIVERED TELEGRAMS.

Telegrams remain at the main office of the Western Union Telegraph Company for the following named persons: Mr. Harry Graham, R. M. Rogue, H. Kleimserge, Clark Post Office Inspector, C. A. Mathews, Herbert C. Shaw, Evenson, V. C. Stoddord, H. H. McVeigh, J. Jackson, Robert H. Tune, Mrs. Harry W. Thomas, J. W. Williams, Barney Selder, H. Wray Comer, Louis Lachman, M. B. Cass, Frank Walsh, Mrs. John Woods, Mrs. M. A. Kellingan, B. J. Philps, Miss M. O. Randle, A. Gaylord Beeman, H. M. Gage, A. K. Galbert, G. S. Brown, Mrs. George Franklin, William M. Doddell, William F. Rusch, Mrs. A. J. Irving, S. Imon and Mrs. L. A. Grigsby.

The German government introduced in the Reichstag yesterday an amendment to the patent law, in which the authorities are given power to rescind a patent after three years, if the article is made out of Germany, in order to protect German industry which is threatened by the patent laws of other countries. A provision makes it possible for the authorities to compel the patentee to license another person to develop his patent should the holder not make use of it himself.

Suspected.

BEACH POLICE FOLLOWING CLEW.

SWASHBUCKLING YOUTHS WILL HAVE TO EXPLAIN.

One of the Victims of the Hold-Up is Again a Victim of a Morally Lax Person, Who This Time Took Overcoat — Musicians Marooned on Faulty Boat.

LONG BEACH, Dec. 19.—Police activity today was devoted to searching for two young men who appeared in the city Saturday morning posing as original Boy Scouts, and who left some time Saturday night or Sunday morning, presumably after the hold-up of nine young people at the corner of Eighth street and Chestnut avenue. They were very conspicuous all of Saturday, because of their dress and breeziness. They were garbed in khaki, with the brims of their hats elevated on one side. One of them strolled into a photograph gallery and bummed fifteen cents for something to eat. Later in the afternoon they were picked up by the police on suspicion. One of them claimed to have heart trouble and, after a quizzing, both were released with a suggestion that they leave town. Yesterday morning it was found that their description tallied with the hold-ups, even to the long hair which one affected. Search was made today in Los Angeles and intervening small towns for the pair, without success.

STUNG AGAIN.

Bert Mason, one of the victims yesterday morning, was again the victim this afternoon. He visited the library reading rooms and on leaving found that his new $20 overcoat had disappeared from the wall rack in the library.

MUSICIANS AT SEA.

The municipal band failed to give its usual Sunday concert last night, though most of the members were in their places at the opening hour. It developed today that the reason was the absence of five of the band, who went sailing yesterday in their yacht Kinkapaw. The quintet, Spotsford, Spencer, Vincent, Coloneous and Newman, own the boat and make frequent trips. Yesterday while in the channel their propellor went wrong and they tossed helplessly about in rough water for several hours. While adjusting the rigging, Coloneous was swept overboard and was rescued with difficulty. Finally, late in the evening, repairs were made and the boat was headed for home. Entering the inner harbor, the boat ran into a shoal in the center of the channel and stuck. It was dark and the stranded ones were unable to attract attention, so they had two alternatives, wade ashore in four feet of mud or wait until the tide came in. They decided on the latter, and when they finally landed it was too late for the concert, and besides none of the quintet had any room for musical thoughts.

SICK WOMAN.

Word was received by the police this afternoon that the next car from Los Angeles would have an aged woman, who was apparently in a dying condition. An ambulance was sent for and a physician, but when the car arrived it was found that the victim was in care of her own physician, who accompanied her to her home on Chestnut avenue. She is an invalid, and had become deathly sick through the motion of the car.

AUTOIST EXONERATED.

J. F. Phillips appeared at the Police Station this morning and said he was probably the autoist who ran over young Vernon Haden, Saturday, and for whom a warrant had been issued. Phillips was taken before a justice and on his plea that the accident was unavoidable, a showing backed by proof, he was released.

ROAD WORK.

The Oil Macadam Company having completed the construction of the south end of the Long Beach-Los Angeles boulevard, has moved its men and teams to the strip running through the Cudahy ranch. With the exception of small stretches in Compton and Watts, automobiles now have a macadam road all the way between the two cities, using portions of the regular thoroughfare.

ILLEGAL LIQUOR.

O. E. Garcia, a Mexican on East Third street, was arrested last night on a charge of illegal sale of liquor, by police, who had no difficulty in purchasing booze. Then they raided the place and secured several bottles of beer and whisky. Today Garcia entered a plea of guilty and paid a fine of $100.

BRIEF NEWS.

Capt. Ludlow, late of the Yellowstone, arrived today and took charge of the new steamer General Hubbard, being prepared for her maiden trip at the Craig plant. A complete set of nautical instruments for the steamer arrived today, and are being installed.

Albert Hamilton, aged 56, died this morning at his home on West Third street. He leaves a widow. The remains will be taken to Streator, Ill., for burial.

The Growth of CHILDREN

depends upon *proper* nourishment—a balanced ration. The most frequent lack is bone-forming material, causing soft, weak, diseased, crooked bones.

Scott's Emulsion

supplies every element needed. It's a balanced ration for bone as well as flesh. Every child should have a small dose daily.

ALL DRUGGISTS

Scott Eczema Salve

50c LARGE JAR

Instantly relieves and cures all chronic skin diseases. Recommended by physicians. SUN DRUG CO.'S STORES.

Mysterious.

WOMAN SLUGGED IN OWN YARD.

Whittier Aroused Over The Brutal Outrage.

Police Have Description But No Definite Clue.

Victim of Attack Sustains a Concussion of the Brain.

WHITTIER (Cal.) Dec. 19.—Mystery surrounds the case of Mrs. Park R. Mitten of No. 107 North Comstock avenue, who lies in a precarious state at her home as the result of a brutal attack at 8 o'clock last night by an unknown man.

Mrs. Mitten was in a state of coma throughout the night owing to a concussion of the brain caused by the blow of a heavy instrument in the hands of the fiend who attacked her. In a weakened condition this morning, and between hysterical sobs Mrs. Mitten told the story of the attack.

Sunday afternoon her suspicions were aroused by a strange man who acted in a peculiar manner. While in her house with her daughter Mabel as her companion, Mrs. Mitten noticed the man prowling around the yard at about seven o'clock in the evening. In alarm she locked all the doors and windows. After a few minutes the man disappeared down the street.

A young man who called later at the home gave Mrs. Mitten an opportunity to visit her sister, Mrs. Kate Albright, who is night operator for the Home Telephone Company.

Her visit completed, Mrs. Mitten, being afraid of encountering the miscreant, telephoned to the police to go to her home to see that the man did not waylay her. The telephone office being close to her home Mrs. Mitten reached there before the officer.

Seeing a man standing in the shadow of a bush at the side of the house, and thinking him an officer she knew she approached confidently, saying, "Good-evening, Mr. Way."

At this juncture the man sprang at her, seized her by the arm and dealt her a blow with some blunt instrument, at the base of the skull and then fled.

Constable Way arrived later in company with Deputy Marshal Joseph M. Donohu, only to find the unconscious woman stretched out on the lawn. Finding life nearly extinct, Deputy Marshal Donohu administered strychnine from his emergency medicine case to revive heart action.

In a flash of consciousness the woman opened her eyes and said, "He hit me," then relapsed again into a comatose condition.

The woman was carried into the house, where the daughter and her youthful companion were chatting in blissful ignorance of the grim tragedy which had been enacted beneath the window beside them.

Dr. W. H. Stokes was immediately called and made an examination. His diagnosis was concussion of the brain, caused by a heavy blow with a blunt instrument. Every effort was made throughout the night to restore Mrs. Mitten to consciousness, but not until this morning did she regain control of her faculties sufficiently to speak to those at her bedside. Late tonight she was conscious but in a hysterical condition.

Park R. Mitten, husband of the victim, and formerly editor of the Whittier Daily News, is at present in Phoenix, Ariz., where he went some time ago to regain his health. He was not notified of the incident, owing to his weakened condition. Several other complaints have been made by people who saw, last evening, a man prowling around their yards and gazing into the windows.

He is described as being about 35 years of age, five feet and four inches tall, 130 pounds weight, with black hair and mustache. He was well dressed. He wore a dark suit and a light felt hat. Among the people who reported seeing the man were ex-Mayor F. E. Frantz, whose daughter, alone in their house at No. 139 North Comstock avenue, was frightened by the appearance of a man's face at the window.

Locking all the doors, she waited till the family arrived, when the police were notified.

L. O. Hiatt of No. 403 South Comstock avenue reported a similar occurrence at about 11 o'clock, but when he went to the door the man disappeared. All descriptions of the man were about the same as given by Mrs. Mitten. The police are searching for the man, but up to 9 o'clock tonight no trace of him could be found.

PALMS.

PALMS, Dec. 19.—Ed Cook of this place is enjoying Christmas plums, picked fresh from a tree growing in his home yard here. This tree is apparently overdoing the thing, as this is its second mature crop for the season. The plums are as sweet, juicy and delicious as were those of the first harvest. The fruit is ripening on a tree that is devoid of leaves, the deciduous nature of the tree seeming not to have forgotten that even in sunny Southern California it was expected to drop its leaves.

Rev. and Mrs. G. H. Smith announce the approaching marriage of their daughter, Edna, to John S. Cottrell of Reno, Nev. The ceremony will be performed in the United Brethren Church here February 16.

Ernest Brainard of Los Angeles has been installed as local manager for the Newmark warehouse here, succeeding T. Attrill, who has retired to do ranching on an extensive scale.

The engagement of Miss Grace La Forge, daughter of Mrs. W. W. La Forge, to Claud Elliott of Chino is announced. The bride-to-be is being entertained by her Palms friends in honor of the celebration of the nuptials, which will take place at an early day.

Bald?

Going to neglect your hair until it leaves you? Going to neglect your dandruff until you are bald? Then consult your doctor. Ask him about Ayer's Hair Vigor. Never changes the color. J. C. Ayer Co., Lowell, Mass.

Newberry's

612 S. Broadway. 2501 Hoover St. First and Vignes St.—Warehouse. 2652 W. Pico St. 2106 E. First St. 126 W. Avenue Fifty. 727 Euclid Ave. 5825 S. Main St.

To Lower the Cost of Living

Where can a permanent saving be made to lower the present high cost of foodstuffs? FIRST, by not requiring your Grocer to solicit orders, SECOND, by not expecting the delivery of small orders without extra payment for the service. THIRD, by buying your supplies for cash. These three items will save any Dealer fifteen per cent., and should save the Consumer fully Ten per cent. each month on his groceries. Our new plan effects all these savings and every Newberry customer gets the benefit of it. We purchase our goods as cheaply as any Jobber in Los Angeles. The Jobber sells to the average Retailer at ten to fifteen per cent. profit, and the Retailer takes his profit from you. This will show you how we are able to make such phenomenally low prices. The quantity buying Consumer can buy goods from us as cheaply as the average Dealer can secure them from the Wholesaler.

News of the Tea and Coffee Market

Raw Coffee has advanced fully three cents a pound in the world's markets during the past six months. This advances Roasted Coffees four cents, owing to the shrinkage in roasting. We have on hand fully three months' supply. Therefore we will not advance our Consumers' price on high grade coffee for the next ninety days.

On the other hand, Tea values have never been so great as at present in the history of the tea business. Our Gold Seal Teas are the highest grade line of teas known to the world of commerce. We offer them to the Public at 60c a pound—which is practically what the Wholesaler is charging the Dealer for similar grades.

Our top line of Second Crop (which includes 75 per cent of the world's production of high grade teas) has been reduced from 45c a very low price, to 35c a pound, 3 pounds for $1.00. This should bring us half the tea trade of Los Angeles.

Over one-half of the Teas imported to America cost the Importer less than 15c a pound. These teas we offer to the public at 20c a pound—less than the Wholesaler's price to the average Dealer. Not that we wish you to buy these grades— the value is not there—but it IS, in comparison with the Tea the average Dealer sells at 40c to 60c a pound.

—Where Christmas Shopping's Different

F. B. Silverwood

Maricopa Bakersfield Los Angeles, Sixth and Broadway, and 221 South Spring Long Beach San Bernardino

Free to Women

—this IMPORTED JAPANESE PIN TRAY —to every woman making a purchase at the Silverwood Stores

A petite, metal creation—imported by us from the craftsman shops of Japan.

Victor Deal

Fitzgerald Music C

523 S. Broadway, Los A

Victor

Victor II $32.50

Other styles $10, $17.50, $25, $40, $50, $60, $100.

Easy terms can be arranged with your dealer if desired.

Don't let this Christ by without getting a Vi a Victor-Victrola.

Victor-Victrola XIV, $150

Victor-Victrola Other styles $

'Any Victor dealer any Victor music

And be to hea Victor-V

The Above Are For Sale B

Geo. J. Birkel Co

Steinway, Cecilian Victor Dealers

345-347 S. Spring

All The **Victor Record** And All The **Victor Merchandi**

Sold By Us as Soon as It Co

We Are Exclusive Victor D

The Wiley B. Allen

MASON & HAMLIN

416-418 South Broadway

CUT OUT AND MAIL.

Please mail me Victor Catalogue.

Name .....

Address .....

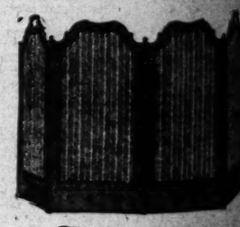

Fire Screens fo Christmas

A Fire Screen is essential to any burning wood or coal, and no article could be suitable as a Christmas gift to the head of a hold. We have a good assortment of brass black Fire Screens at prices ranging from $2 $22.50.

All fireplace goods are Christmas goods our collection of Andirons and fire sets. A excellent assortment of Reading Lamps, and up. Visit our beautiful show rooms. C today or this evening.

OPEN EVENINGS UNTIL CHRIST

Z. L. Parmelee C

718 South Broadway

...of the Day's Events Below Tehachepi's Top.

NEWS REPORTS FROM CORRESPONDENTS OF THE TIMES.

...other vegetable crops are benefited. Early grain planting needed the moisture.

ELSINORE MILLIONAIRE.

Publication of summons for two months was ordered today by Superior Judge West in the suit for $2500 a month maintenance brought by Mrs. Minaine N. Taylor against Charles D. Taylor, the former Goldfield mine-owner, said by his wife to be worth $2,500,000. Attorneys for Mrs. Taylor have been unable to get personal service of their complaint and summons upon Taylor or upon Russell T. Joy, to whom Mrs. Taylor alleges Taylor transferred his $50,000 property here in order to keep her from getting it, or upon Miss Edith Joy, to whom Joy deeded the Santa Ana property.

The order for publication of summons was made on the affidavit of Attorney R. Y. Williams of Santa Ana. Williams asserts that Taylor wilfully disappeared in Europe eighteen months ago, and has since endeavored to keep his whereabouts secret. A few days ago Williams heard that Taylor had recently been in Goldfield, and had departed for Canada.

Williams asserts that Joy has been in Los Angeles since the suit was brought, but got away before Constable Smithwick could reach him, and that his attorney refused to tell Smithwick Joy's exact address. They said he lived in Nevada. Miss Joy lives in New York.

The property deeded by Taylor to Joy after the European disappearance, at which time Mrs. Taylor was left in Munich with only 40 cents in her purse, has been placed in the hands of a receiver on the allegation of Mrs. Taylor that the deed was the result of a conspiracy to defeat her claims upon Taylor.

PARTNERS AT LOGGERHEAD.

J. L. Haberman today brought suit for dissolution of partnership against H. H. Kelly. The men own the Cadillac garage. Haberman alleges that Kelly refuses to make an accounting, and threatens to divert the firm's money to his own use. The court is asked to sell the property and divide the net proceeds between the warring partners.

NEWS BRIEFS.

A. Yorba, arrested Saturday night after he had tried to sell a bicycle said to have been stolen from M. Curiel, today pleaded not guilty to the charge of petty larceny. He will be tried on December 22.

C. J. Dougall, said to be the son of a prominent English officer stationed at Cape Colony, South Africa, died of pneumonia, and was buried here today. He had been at Orange a short time.

The three days' sessions of the Orange County Teachers Institute began here this morning. Prof. W. Scott Thomas of Berkeley delivered the only address to the general session. His subject was "A New Departure in School Organization."

Public Administrator G. S. Smith today petitioned for letters upon the $10,000 estate of D. N. Wisherd, who died in Illinois in 1907. The estate is a peatlands ranch.

L. A. West today resigned as court commissioner, the reason being that he will become district attorney in January. Judge West will appoint West's successor. The office pays fees only.

A final decree of divorce was signed today by Judge West in favor of G. C. Baker against May E. Baker. Immediately afterward Baker secured a marriage license and was married by Justice Smithwick to Mrs. Ida A. Mitchell, aged 59. Both live in Santa Ana. Baker is 65. His interlocutory divorce decree was signed December 17, 1909.

A final decree of divorce was given today to Addie Alice Goodwin from William Goodwin.

Marriage licenses: Christian G. Hansen, 44, and Nina Osborne, 42, both of Los Angeles.

COLTON.

COLTON, Dec. 19.—Colton Chapter No. 211, O.E.S. installed officers in Masonic Hall this evening. Mrs. Alice M. Green, retiring Worthy Matron, was installing officer, assisted by Miss Calla Milliken, Marshal. Those installed were Mrs. R. E. Davidson, Worthy Matron; Prof. G. M. Green, Worthy Patron; Mrs. O. D. Guire, Associate Matron; Mrs. C. E. Mead, Conductress; Miss Calla Milliken, Associate Conductress; Mrs. Annetta Griswold, Secretary; Mrs. Amy Green, Treasurer; Mrs. Anna Baldwin, Chaplain; Mrs. R. L. Riley, Marshal; Miss Delia Andrews, Organist; Miss Emma Ahler, Adah; Mrs. Persa Rucker, Ruth; Mrs. Anna McDonald, Esther; Mrs. J. E. Strock, Martha; Mrs. S. S. Lightfoot, Electra; Mrs. H. Jones, Warder; H. A. Walsh, Sentinel. Miss Mary Hanna at the piano and Miss Grace Carr, violinist, furnished the music for the evening. The work was witnessed only by Masons and their families, beside the regular members.

The installation was followed by a sumptuous banquet in the beautifully decorated banquet hall.

The city teachers are all in attendance at the Teachers' Institute, which is being held in San Bernardino this week.

Rev. I. N. Archibald of Santa Cruz has been called as pastor of the First Advent Church of this city, and will enter upon his duties the first of the new year.

ELSINORE.

ELSINORE, Dec. 19.—Messrs. Kirkpatrick, Ellis and Van Ooy were appointed a committee to draw up a constitution for the athletic club Saturday evening.

A large number of Elsinorians went to Perris Sunday afternoon and witnessed the defeat of the Elsinore team by an unmentionable score.

Mr. and Mrs. Fayette Yates, Jr., who sold their eight-acre ranch on Riverside street to Col. A. W. Woodford, completed a deal wherein they buy ten acres across from the Clare Lillie ranch in Block B, which belonged to H. K. Perry. Mr. and Mrs. Yates will build on the property, put down a well and make the new ranch their future home.

J. T. Clayton has been ill for the past week, being unable to attend to his duties at the postoffice, which is in charge of the assistant, Miss Jessie Chamberlin.

Mrs. L. A. Crane and daughters who have been visiting relatives in Santa Monica, have returned home.

Miss Hazel Green arrived Saturday from Los Angeles to spend Christmas with her parents, Mr. and Mrs. W. H. Green.

The Masons elected officers as follows: C. T. Meredith, W. M.; James Stewart, S. W.; W. H. Green, J. W.; J. A. Crane, Treasurer.

Mrs. A. E. Stiles has arrived from Los Angeles, and with Mr. Stiles will remain in Elsinore.

Frank Neiman has returned from Redlands, where he is attending school, and will spend Christmas at home. He has with him two school friends, William and Herman Houpt, who will remain a part of the week.

Mrs. H. H. Neiman and son Frank and Dr. and Mrs. Hugh Walker spent the day in Riverside, making the trip in the former's auto.

Stores and Offices For Rent.
Will be finished soon. Just north of Chamber of Commerce Bldg. M. Z. Mills, agent, 931

San Diego.

FATHER WANTS HIS CHILDREN.

DESIRES THEIR REMOVAL FROM RAJA YOGA SCHOOL.

Alleges That Divorce Papers From Wife Did Not Contain Any Provision As to The Custody of the Youngsters—Railroad Employee Fails Twenty Feet.

SAN DIEGO, Dec. 19.—[Exclusive Dispatch.] Charles P. Quinn, of Newcastle, Pa., father of the William P. Quinn and Harriet Quinn, minor children of Julia P. Quinn, today petitioned Superior Court that the order of guardianship issued to Mrs. Ethelind Dunn be revoked. Although divorced from his wife Quinn sets up in his petition that the decree made no mention of the custody of the children and that he suffered the mother to bring them to California and place them in the Raja Yoga School, of which Mrs. Dunn is the directress, because he had no objection at that time. Now he declares, he desires that the children be removed from the school and that they be placed in his custody today. Recently Mrs. Dunn in whose charge the children have been since the mother left Point Loma for Newcastle, asked that she be relieved of the guardianship. Judge Lewis refused her request.

Quinn is a prominent railroad man of Newcastle.

DIES FROM FALL.

While working on a scaffold at tunnel No. 1 of the San Diego and Arizona Railroad below Tia Juana, James Ritchie, 50 years old, fell 20 feet. He died from injuries after being removed to a hospital in this city by special train. Mrs. Mary Rutherford, a niece of the deceased, resides at Austin, Nev. A Japanese laborer was struck by the timbers. It is thought he will recover from injuries.

REMANDED WITHOUT BAIL.

John H. Jones and Andrew Mitchell, the negro and white man arrested on the charge of murdering Mathias Mau in Lawson Valley, were arraigned in Township Court today on charges of murder. Their preliminary hearing is set for next Monday. Both were remanded to jail without bail.

COAL TEST.

Fall battle practice of the Pacific cruiser squadron is over. The flagship West Virginia is in the bay and the cruiser Colorado is expected in today. The entire fleet will leave about the middle of the week for San Francisco.

Shortly after arriving there the flagship and the cruiser Maryland will make exhaustive tests of Pacific Coast coal. The coast coal will be used on the Maryland, and the West Virginia will use eastern coal so as to make a thorough comparison of the merits of the two classes of coal for use in the navy.

S. B. Flagg, a coal expert assigned by the Government Bureau of Mines to witness these experiments, arrived here yesterday and after a conference with Admiral Barry was assigned to quarters on the Maryland.

TO BEGIN BUILDING.

With $2,000,000 available the Panama-California Exposition Committee in charge of buildings and grounds is making preparations to begin building. The presence here of Galen Howard, the supervising architect who erected the Alaska-Yukon buildings at Seattle, if the directors seem disposed, is to at once assume charge of all construction work. Howard and the members of the Buildings and Grounds Committee have considered the preliminary plans. According to Chairman George W. Marston, of the committee, Howard is ready to take up the work. The question of remuneration, Chairman Marston has stated, is first to be settled. This is to be done at a conference of the Board of Directors of the Exposition, which has awaited the return of Director General D. C. Collier from Washington. Chairman Marston states that it is the desire of the Buildings and Grounds Committee to employ John C. Olmstead as designer of the buildings and grounds and Howard as supervisor of construction. It is stated that Olmstead is to be paid $15,000 a year and that Howard will ask that amount or more. At any rate the committee is going ahead with plans for permanent improvements to the exposition site for which $1,000,000 was voted in bonds. These improvements include the laying out of the grounds and the erection of an auditorium, Museum of Fine Arts and a stadium.

As soon as the San Francisco squabble is finally determined by Congress plans will go forward for the remaining features of the exposition.

JENNIE THELIN TO DEPART.

The weather-beaten schooner Jennie Thelin, said to be the vessel immortalized by Jack London's writings, is to be used in the fisheries trade of the Northwest. The schooner has passed into the hands of the Alaska-Pacific Fisheries Company. C. W. Taylor, a representative of the company, is here superintending the overhauling. A new engine for auxiliary power and a dynamo for lighting are being installed. Capt. Rapp will take the boat to Seattle.

MRS. McNEALY IS DEAD.

Mrs. Rachael B. McNealy, 52 years old, wife of H. E. McNealy, a rancher of San Marcos, is dead. She was buried today, the funeral being held from St. Joseph's Catholic Church. The surviving children are Mrs. Helen Snyder and George McNealy, of Los Angeles; Kenneth McNealy, of the United States Navy; Carl, Eva and Ethel McNealy, of San Marcos.

ELECTS NEW CHAIRMAN.

The Board of Supervisors this morning elected Joseph Foster chairman, succeeding T. J. Fisher. The personnel of the board remains unchanged. At the November election Fisher, Rep., and Griffin, Dem., were re-elected.

MARRIAGE LICENSES.

Charles A. Carter, 33, and Lillian King, 35, Los Angeles; John H. Meikeljohn, 21, and Vivian C. Cole, 20, Los Angeles; Charles R. Pierce, 21, Ashland, Or., and Anna Wessock, 21, San Diego.

MILLIONS OF "Tummy" Aches

are on the way. They always come Xmas for the big and little. Get ready for them, mother. The whole household will have to be helped. CASCARETS will do it easily and naturally—one at bed time to each member and keep the whole family well.

Buy a 10c box CASCARETS—week's treatment—and have it handy to use every night. Xmas week. 885

We're Going To Give Away

This New 1911 Packard Limousine

January 4th Next

If You Wish This Car Call And Register Now

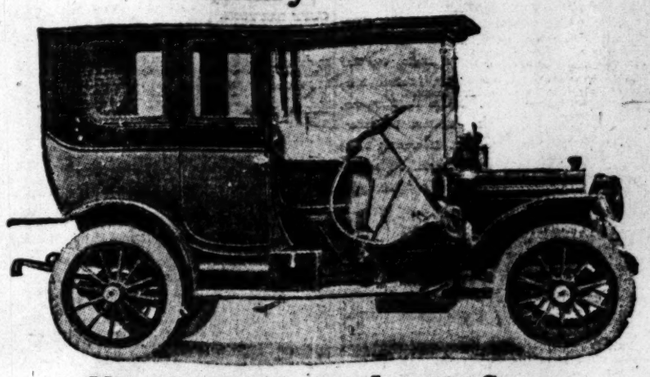

You May Own This Car Jan. 4th Register Now

Now on Exhibition In our Store

We invite every man, woman and child in Los Angeles to come in and register. Five registers now in operation

DESMOND'S

Corner Third and Spring Streets

OPEN UNTIL 10 P. M.

Yesterday, Today, Tomorrow

Wonderful Increase of Values

Destined in La Sierra Heights

RICH, RED ORANGE LAND
5 to 10 Acres or More

$300 Per Acre---Easy Terms

It is what you get and where you get it that gives your land a value.

Poor land is dear land anywhere. Good land is worth the price.

Established advantages impart an added value. Seasoned buyers and investors are glad to pay the added price for the added advantages.

A watered tract of the old Rancho La Sierra is on the market now. It is within the broad area of the city limits of Riverside. It is in the district producing two and a half million boxes of oranges a year besides all other farm products. Three great railways settle the market and transportation questions. Climate, scene and the manifold opportunities of Riverside surround it. Los Angeles is only fifty miles away. The best orange groves in all Southern California neighbor these lands. The soil is rich. The water is unquestioned.

Yet all these added advantages cost the buyer not an added cent today. The red tape of a large landed estate held back these lands in the midst of progress, for you.

It seems but yesterday that lands now worth $1800 to $4000 on acre were just like these.

These will be like those tomorrow for the man that buys today.

Whether you seek a home and independence, or an income safe and certain the lands at La Sierra Heights are the right lands to buy now.

It is what you get and where you get it that gives your land a value.

Janss Investment Co.

Home 10345 — 320 Pacific Electric Building — Broadway 2468

CANCER

In Woman's Breast

ALWAYS BEGINS a Small Lump, and if neglected it always poisons deep in the armpit and PROVES FATAL QUICKLY.

I Will Give $1000

If I Fail to Cure Any Cancer or Tumor

I TREAT BEFORE IT POISONS DEEP OR ATTACHES TO BONE.

Without knife or Pain. No pay until cured. Half price for 20 days; no X-ray or other outside. A Pacific Island plant makes the cure. 4000 Cures Proven to Written Guarantee. Cancers until the last stage never Pain. They Poison. Any Tumor, Lump or Sore on the Lip, Face or anywhere 6 Months is Cancer. 120 Page Book Sent Free; thousands of testimonials. Hundreds cured at home after others failed. Write or see them.

30 YEARS CURING CANCER. 31 YEARS Address

Dr. and Mrs. Dr. Chamley & Co.

(Most successful cancer specialists living.)
747 S. Main st., Los Angeles, Cal.

KINDLY MAIL THIS TO SOMEONE WITH CANCER.

Your Last Chance

To counteract the impractical, purely pleasurable Christmas you have prepared for that child by giving the feeling of responsibility, the "grown-up" sensation that is always an accompaniment of the bank book present. Give your boy a bank book. Watch him straighten up!

MERCHANTS BANK AND TRUST CO.
207-9-11 So. BWAY

Fur Reduction Sale

Buy Furs NOW For Xmas Presents

Owing to the continued warm weather we are forced to sacrifice every one of our High-Grade ready-made garments.

Original Cost makes no difference, we must clean out our furs at almost your own price. Come to this exclusive fur store and buy the best quality at prices lower than you have to pay for inferior grades offered elsewhere in Los Angeles.

Our prices will surprise you---come in at once and be convinced.

Obrikat Fur Co.

Third and Hill Streets — Opposite Angel's Flight

KODAK

Make Someone Happy With a Kodak

MUN EY'S
406 South Broadway

New Stock *New Store*

Victor

Records and Victor Machines

Why buy old, damaged records for Xmas presents, or let your eyes see, when you can select from a brand new stock?

Los Angeles Music Co.

Exclusive Victor Dealers.
205 SO. HILL ST.,
Opposite Hamburger's.

Largest Dental Office on the Coast. Good Set Teeth $2.50

Yale Dentists

444 So. Broadway.
Open evenings till 8. Sundays, 9 to 12 M. Home Phone F2544

3 Days To Chicago, St. Paul; Minneapolis

Via Scenic Route. Lowest rates. Choice of lines. Let us plan your trip.
C. A. THURSTON.
G. A., C. & N. W. RY., 608 South Spring Street, Los Angeles.

PILES? The Best Remedy
Is OKARETS

At Drug Stores 50c. Trial Pkg. by Mail 25c (stamps). Will refund if results are not satisfactory.
THE OKARET CO.
421 Chamber of Commerce Bldg., Los Angeles.

Mason & Hamlin
The Wiley B. Allen Co.
415-418 So. Broadway

THE CITY
AND ENVIRONS.

TODAY AND TONIGHT

THEATERS.

Auditorium—"The Queen of the Moulin Rouge" ..... 8:15 p.m.
Belasco—"A Stranger in New York", 8:15 p.m.
Burbank—"The Prince Chap" ..... 8:15 p.m.
Grand—"The Toymaker" ..... 2:15 and 8:15 p.m.
Los Angeles—Vaudeville ..... 2:30, 7:30, 9:00 p.m.
Majestic—"The Kissing Girl" ..... 8:15 p.m.
Orpheum—Vaudeville ..... 2:15 and 8:15 p.m.
Pantages—Vaudeville ..... 2:30, 7:30, 9:00 p.m.

PUBLIC GATHERINGS.

Annual meeting—Southern California Teachers' Association ..... All day

"THE LAND AND ITS FATNESS."

Permanent exhibit at the Chamber of Commerce building on Broadway.

BUREAU OF INFORMATION.

Times Office, No. 531 South Spring street.

NEWS AND BUSINESS.

Adds to Relief Fund.

F. M. James of Pasadena yesterday contributed $1 to the relief fund for the sufferers of the Times Building disaster, making the total received at this office, $21,398.40.

Special Exercises.

There will be a special Christmas service tomorrow at 9:45 a.m., in Berean Hall, Auditorium, in connection with a meeting of Sunday-school teachers. B. B. Stout will be in charge of the exercises.

Big Bunch for Newhall.

There are about 300 reservations for the Chamber of Commerce excursion to Newhall tomorrow. The party will leave at 8:30 a. m. and if any others wish to register their automobiles for the trip, they should do so by noon today. A great barbecue will be held on the Lankershim ranch. The excursion to the West Coast of Mexico is almost full and persons wishing to register for it should do so at once. It will start on January 12, and it is desired to have all reservations made one week in advance of that date.

BREVITIES.

Los Angeles Art Leather Company, 128 East Ninth street. Manufacturers of all kinds of leather goods, offer their sample lines of pillows, table covers, art novelties, bags, music rolls, etc. Strictly wholesale prices. It will pay you to walk to Los Angeles street. One block from Main street, upstairs.

Thousands of andirons, fire sets and basket grates retailed at wholesale prices at J. W. Frey' Mantle House, corner 12th and Los Angeles streets.

Daylight office rooms for rent—just north Chamber of Commerce Bldg., second floor. M. E. Hillis, 531 South Spring st.

Ville de Paris, tailored suits made to order guaranteed to possess latest style, perfect fit and best materials.

Regular evening dinner, 50 cents. Choicest selection in the city. Fosgate & Rees, 449 South Broadway.

Browns Bronchial Troches instantly relieve hoarseness and coughs.

Delany for correctly fitted glasses. Also artificial eyes at 309 S. Spring st.

Hotel Rossiyn and Natick. Best 25-cent meals. Sunday eve, 35 cents.

Go to S. Conradi for finest diamonds, lowest prices. Park Bank, 5th & Hill.

Idyllwild stage from San Jacinto twice a week during fall and winter.

HANDS A HARD JOLT.

Justice Dismisses Defendant When Testimony Apparently Reveals the Animus Back of Prosecution.

Charles H. and J. M. Tucker, brothers, brought down on themselves judicial wrath yesterday when Justice Baird determined that they had instigated the prosecution of Byron Moore, on a charge of theft, in a spirit of revenge.

The Tuckers and Moore had formerly worked for Bert Adams, a painting contractor. About a year ago there was a disagreement and the three employees quit. They opened up an establishment of their own.

According to the story of the Tuckers, Moore stole a cloth, belonging to Adams, which was on the floor to keep it from getting soiled. They declared that it had been used continually in the new partnership.

Recently there was trouble between the Tuckers and Moore, and they split up their business relations. The brothers then swore to the complaint against him.

Adams was called by the prosecution, but nothing was proved by him. He could not identify the cloth, and said he could not recollect having ever lost one.

"Do you mean to say that you used this cloth for nearly a year before you reported that it had been stolen?" the magistrate asked the Tuckers. They admitted that such was the true state of affairs.

"This case was brought in the wrong court for such a prosecution to succeed," commented the court. "I do not care to believe witnesses whose consciences lie dormant for so many months and then become so alert that they keep their possessors' wives awake at night. The defendant is discharged."

CRUELTY DROVE HER AWAY.

Woman Says She Eloped With Mexican on Account of Mistreatment of Husband Who Took Her Earnings.

Mrs. Clara Daniel, who ran away with a Mexican because her husband beat her, was arrested at Randsburg by Deputy United States Marshal Franklin, yesterday.

The prisoner will be taken back to Arizona to stand trial. Her companion, A. Perea, is now in jail there. The deserted husband is the chief witness for the prosecution. Mrs. Daniel admits that she eloped but tells a story of sad experiences which she feels mitigates her offense.

She was just 16, she declares, when she and Daniel were married in Arkansas. They went to Arizona to live. Her husband squandered every cent he made.

She declares that he frequently beat her and compelled her to go to work as a waitress in a restaurant. As an additional insult, she alleges that he took part of her wages to use in his career of dissipation.

When Perea proposed that they should run away, she accepted it as a means of escaping from a life which had become almost unbearable, she told the officer.

The couple were arrested. The woman was released without bail and ordered to appear for trial on July 1st. Two days before the date set for hearing, she disappeared. Franklin finally located her at Randsburg, where she was conducting a boarding-house.

NEW HOTEL OPENS.

Hostelry at Sixth and Flower Streets Has Winter Appellation But Is Equipped For Comfort.

The new Hotel Snow, as white exteriorly as its name, was formally opened to the public yesterday. It is one of the fine new caravanaries just out of the business district, being located at Sixth and Flower streets. The seven stories are planned with all the conveniences that a down-to-the-minute hotel now possesses.

VITAL RECORD.

MARRIAGE LICENSES.

The following marriage licenses were issued yesterday. Name and age given.

BENSON—RIEM. John R. Benson, 22; Frances Riem, 22.
BROWN—GOODWIN. Downey J. C. Brown, 21; Maud Goodwin, 19.
COLEMAN—CURTIS. Michael Coleman, 29; Maud Curtis, 28.
COVELLA—ALVARADO. Joe M. Covella, 30; Mercedinia Alvarado, 26.
COZARD—WILLIAMS. Sam Cozard, 21; Selvia Williams, 16.
HARTMAN—HOLDEN. Christian Hartman, 32; Alice M. Holden, 28.
HUMPHREY—GLEASON. Wallace N. Humphrey, 33; Louise M. Gleason, 28.
HUNTER—HILDRETH. George G. Hunter, 34; Grace Hildreth, 26.
LEVIN—SOFSKY. Emanuel Levin, 34; Ray Sofsky, 25.
MARTINEZ—BRACEMONTEZ. Julian Martinez, 22; Valentina Bracemontez, 21.
MAYBERRY—MEYER. James E. Mayberry, 29; Inez Meyer, 23.
MCCLUNEY—ENGLISH. Herbert McCluney, 21; Ardelle English, 18.
MOORE—MILES. Hugh R. Moore, 34; Katie Miles, 16.
OSWIN—WEIR. Richard Oswin, 24; Loyuna Weir, 26.
RIDDELL—MILLER. Louis F. Riddell, 35; Lucy Miller, 35.
RUTH—STOCKWELL. Henry Ruth, 27; Beryl Stockwell, 25.
STAVIS—KELLER. Walter Stavis, 0; Myrtle B. Keller, 26.
UREY—MARTIN. Fred W. Urey, 21; Katharine Martin, 19.
VARGES—ARRIAGA. Celso Varges, 23; Manuela Arriaga, 20.
WISDOM—RAND. Percy J. Wisdom, 26; Nellie H. Rand, 22.
YEAGER—LARSON. Howard Yeager, 27; Ethel Larson, 22.

BIRTHS.

Names, sex, place and date of birth.

ANGEL. Edith and Arthur. Daughter. 3729 Princeton avenue. December 16.
ANTONIO. Georgia and Fares. Daughter. 339 Ogier street. December 16.
BAKER. Annie and Robert. Boy. 3127 Arroyo Seco avenue. December 14.
BAKER. Margarette and Charles. Boy. 849 Sunset boulevard. December 15.
BERNHARDT. Claire and Paul. Boy. 1640 Le Moyne street. December 15.
BROCKERT. Amy and Milo. Boy. 229 West Fifty-ninth street. December 15.
BURNETT. Annie and Stuart. Boy. 1730 West Fifty-fifth street. December 8.
NEWCOMER. Evangeline and Robert. Daughter. 345 Carmelo street. December 10.
PIKE. Rosalie and Joseph. Boy. 235 West Forty-seventh place. December 4.
SCHILLIN. Lelia and Honey. Daughter. Methodist Hospital. December 14.

DIVORCE SUITS FILED.

BELL. Ruth against Bartlett J.
BUNCH. J. W. against Ella.
GAMBLE. Minnie against R. J.
HOLZMAN. Kate against Otto F.
PIPER. William against Evaline.
SEPULVEDA. Solomon against Minnie.

OFFICIAL DEATH LIST.

Name and place of death—	Age.	Date
BUNN, Carrie E. Los Angeles	60	15
COLDSCOTT, Benjamin G. Los Angeles	30	17
DANISON, Michael. Los Angeles	79	16
DEAN, Joshua. Los Angeles	80	16
GOLDBERG, Samuel. Los Angeles	13	15
GOLISH, Sophia. Los Angeles	26	17
HAMAMOTA, I. Los Angeles	31	17
HANLIN, John. Los Angeles	43	17
HICKS, Alice. Los Angeles	62	17
HYDE, Jesse C. Los Angeles	65	17
KEIRSTEAD, James E. Los Angeles	53	16
KLEIMAN, Harry. Los Angeles	22	15
MCCAFFREY, Mary. Los Angeles	26	17
MINKLER, Clara. Los Angeles	54	16
PHILLIPS, Malvina. Los Angeles	83	15
PIERSCELL, Thomas A. Los Angeles	38	15
REDHEAD, Emery C. Los Angeles	4	15

DEATHS.

With Funeral Announcements.

AMOS. At her residence, No. 1862 East Vernon avenue, December 15, 1910, Caroline, wife of Henry C. Amos, mother of Charles H., George W. and Ernest S. Amos.
Funeral services will be held in the chapel of Orr & Boothe Company, corner Twelfth and Hope streets, this (Tuesday) afternoon at 2:30 o'clock. Interment, Rosedale Cemetery.

BATES. At her late home, Mrs. Irene, beloved wife of Norman Bates.
Funeral, 11 a.m., Tuesday, Goldenu & Martinoni's chapel, No. 827 South Figueroa. Interment, Forest Lawn Cemetery.

COLDSCOTT. December 17, Benjamin G., beloved husband of Agnes Coldscott, aged 30 years.
Remains at parlors of Cunningham & O'Connor. Interment, Easton, Md.

DANISON. December 19, 1910, Michael Danison.
Funeral from No. 737 Westlake avenue, Wednesday, 1:30 p.m. No flowers.

DEAN. Joshua Dean, father of Emma H. Dean, No. 2618 North Broadway, aged 80 years, of Bright's disease.
Funeral from residence, Wednesday, December 21, 1:30 p.m.

DUHART. At her residence, No. 646 East Fifty-fourth street, December 19, 1910, Mrs. R. Duhart, beloved wife of John Duhart and mother of John, Louis, Delia and Claude Duhart, and Peter, Frank, Charles and Mike Clos and Mrs. J. B. Leonis.
Funeral notice later.

EDDY. In this city, December 19, 1910, Estelle, daughter of the late Oscar S. and Kate E. Eddy.
Funeral from residence, No. 1425 Georgia street, Wednesday at 2:30 p.m.

GEBHART. At his residence, No. 385 Oakland avenue, Pasadena, December 18, 1910, Frank W. Gebhart.
Funeral Tuesday at 2 p.m. from the chapel of Turner-Stevens Company, No. 95 North Raymond avenue, Pasadena. Interment private.

HERMANDES. December 19, 1910, Anastacia Hermandes.
Remains at the chapel of Orr & Boothe Company. Funeral notice later.

JEWELL. At Sierra Madre, Fred Henry Jewell, aged 34 years.
Funeral from Reynolds' undertaking parlors, Monrovia, Wednesday at 10 a.m. Interment, Live Oak Cemetery, Monrovia.

KERR. At his residence, No. 1103 Monterey avenue, Francis M. Kerr, a native of Ohio, aged 72 years.
Funeral notice later.

MARTIN. At his home, No. 1512 Pennsylvania avenue, Lewis A. Martin, aged 62 years.
Funeral services Thursday, 2 p.m., from residence.

NASH. In this city, December 19, Rev. Calloway Nash, D.D., aged 70 years.
Funeral from the Boyle Heights M. E. Church, corner St. Louis street and Pennsylvania avenue, Wednesday, December 21, 2 p.m., Rev. —. E. Tilroe officiating. (St. Louis papers please copy.)

POTTENGER. At the Good Samaritan Hospital, December 14, 1910, Joseph Caldwell Pottenger, son of J. E. and Catherine Caldwell Pottenger of Monrovia, aged 16 months.

PURCELL. In this city, December 15, 1910, Thomas A. Purcell, aged 28 years.
Funeral will leave the chapel of Pierce Bros. & Co., No. 849 South Flower street, at 10:30 a.m.; thence to the Cathedral, where services will be held at 11 a.m. Interment, Calvary Cemetery.

PUTNAM. At Monrovia, Sunday, Mabelle Kellogg Putnam.
Interment, Inglewood Cemetery, Wednesday afternoon, 2:30 o'clock.

RICHMOND. In this city, December 18, Eva A. Richmond, a native of Nebraska, aged 32 years.
Funeral from the chapel of Robert L. Garrett & Co., No. 1227 South Flower street, today at 2 p.m. Interment, Rosedale Cemetery.

SHEARER. Rachael Shearer, a native of Ohio, aged 73 years, beloved mother of Wilbur Shearer and Mrs. Lottie Gregory.
Funeral, 2 p.m., Tuesday, at St. Paul's chapel, No. 2031 North Broadway. Interment, Forest Lawn Cemetery.

SMITH. December 19, at No. 1930 West First street, Philip Smith, aged 44 years.
Funeral Wednesday, December 21, at 2 p.m., from parlors of Cunningham & O'Connor. Interment, Inglewood Park Cemetery.

WILSON. At the home of Thomas Agnew, No. 4424 Tourmaline street, December 18, 1910, W. W. Wilson of Sierra Madre, brother of Agnes and John Wilson, aged 39 years.
Friends are invited to attend the funeral at 2 p.m. Tuesday from the chapel of Riedman & Meyer, No. 1439 South Main street. Interment, Rosedale Cemetery.

FUNERAL NOTICE.

The funeral of Hortense Wilde Holland, beloved wife of Harry Lee Holland, will be held from the residence of William Mead, northwest corner of Franklin and Vine streets, Hollywood, Wednesday, December 21, at 2 o'clock. Intimate friends of the family invited. Interment private.

FUNERAL DIRECTORS.

Peck & Chase Co., Undertakers.
1215-17 S. Figueroa. Lady assistant. National Casket Co. caskets. Tel. Main 61, 2272.

Orr & Boothe Co.
Successors to Orr & Edwards Company.
Funeral Directors and Embalmers.
Now in our new chapel, 11th and Hope streets.
Sterling S. Boothe, Pres. John D. Faris, Secy.

If You Want to Go Any C. Haydock.
Agent Illinois Central R.R., 113 West Sixth.

Free S. & H. Green Trading Stamps
on all orders for beer, wines and liquors, Old Plantation Distilling Co., 108-110 South Broadway. Phones: Home A1272; Main 1641.

Gold-Filled
Jewelry
Priced at Half

The most important genuine price-cutting sale of high grades jewelry ever held in Los Angeles. And coming right now at the high-tide of the Christmas season—what a phenomenal gift-buying opportunity. Read:

CUFF BUTTONS.
Hundreds of beautiful designs to choose from. Made by the most reliable manufacturers in America.
$1.00 Cuff Buttons 50c
$1.50 Cuff Buttons 75c
$2.00 Cuff Buttons $1.00
$2.50 Cuff Buttons $1.25

SCARF PINS.
An unexcelled, inexpensive gift for any man. All best quality gold filled.
50c Scarf Pins, now 25c
$1.00 Scarf Pins, now 50c
$1.50 Scarf Pins, now 75c

BROOCHES.
You will be surprised at the really exquisite brooches you can purchase here during this sale for so little money.
$1.00 Brooches, now 50c
$1.50 Brooches, now 75c
$2.00 Brooch now $1.00
$2.50 Brooch now $1.25
$3.00 Brooches, now $1.50

LOCKETS.
Beautiful new designs, priced at exactly wholesale. Where else can you make your Christmas money go so far?
$2.00 Lockets now $1.00
$2.50 Lockets now $1.35
$3.00 Lockets now $1.65
$4.00 Lockets now $1.75
$4.00 Lockets now $2.25

HANDY PINS.
A wonderful opportunity to supply yourself with these necessities at exactly half price. 50c values, per pair, 25c.

GENEVA
Watch & Optical Co.
305 SOUTH BROADWAY

Christmas Wines
Special: Dollar a gallon grades of Port, Sherry, Angelica, Muscatel, Sautern or Burgundy, worth $1.25; special now at 75c
Southern California Wine Company
Phones 10104; Main 332
518 So. Main Street

"The Exclusive Specialty House."
Myer Siegel & Co.
251-255 South Broadway
Suitable Gifts for Women
Among numerous articles appropriate as Xmas gifts to women we show
Exquisite Waists
In fine silks and fancy chiffons.
Petticoats
Silk, Messaline, also Jersey.
Boudoir Apparel
Negligees, Kimonos, Dressing Sacques.
Lingerie
Domestic and hand-made Underwear.
Neckwear
Jabots, Stocks, Collars, Belts.
Guaranteed Silk Stockings, etc.

OPTICAL Dept.
SPECIAL VALUES
In Eyeglass Chains, Holders, Trolley Sets. We Fit Glasses.
WHITLEY JEWELRY CO.
347 SO. BROADWAY.

DRINK
Mission Malt Tonic
FOR HEALTH'S SAKE
—AT DRUGGISTS.

SHOES FOR MEN
Hollander & Funke Co.
THE FAMILY SHOE STORE.
428 SOUTH BROADWAY

Cemeteries.

Inglewood Park Cemetery
Two miles outside of the city limits on the Los Angeles and Redondo Railway. 200 acres of perfect land, with improvements outclassing any cemetery on the Coast.
207 South Broadway, room 202. 'Phones: P2305, Main 4659. Supt., 'phone 10541.

Evergreen Cemetery
(The Los Angeles Cemetery Ass'n.)
Boyle Heights, near City Limits. Operated under perpetual charter from Los Angeles city. Modern chapel and crematory.
Office, 339 Bradbury Building.
Phones—Main 632; A3462.
Cemetery—Home D1083; Boyle 9.

Rosedale Cemetery
An Endowed Memorial Park, noted for its natural beauty. Endowment Fund for perpetual care, over $250,000. Modern Receiving Vault, Chapel, Crematory and Columbarium. Accessible. City office Suite 202-206, Exchange Bldg., N.E. corner Third and Hill streets. 'Phone Main 909, A3629. Cemetery Office, No. 1831 West Washington street. 'Phone 72358, West 89.

Hollywood Cemetery
Rolling lawns, trees, shrubbery, and beautiful lakes. MODERN IN EVERY RESPECT. Situated in the most beautiful section of Southern California, the ideal location, just inside Los Angeles city limits. Melrose and Colegrove car lines to grounds.
A CEMETERY THAT IS SELECT.
A1125. 308 Laughlin Bldg. Main 301.
Cemetery 'Phones—59665. Hollywood 542.

Forest Lawn Cemetery
Non-sectarian.
Conducted on the park plan under perpetual care. It comprises 175 acres surrounded by beautiful foothills in the Fernando Valley, just outside Los Angeles city limits.
City office, 204 Wright & Callender Bldg.
Cemetery office, Tropico, Cal.

Stupendous Double Purchase and
FINEST TAILORED SU
$16.9
150 of them worth from $37.50 to $57.50.
100 of them worth from $27.50 to $35.00.
Also Over 200 suits taken from our Best Selling lines in regular stock.
Entire Collection at One Price Today.
Conservative Values Up to $
VALUES the most sensational Los Angeles has ever seen. ... the latest styles in Women's and Misses' Suits will be found at ... low price—the latest all-wool fabrics, including broadcloths, ... basket weaves and serges, etc., in all the winter colors. Some ... plain and elegant braided effects, lined with either self-color ... silk; plenty of the stunning Habit-backs in the splendid range ... of them artistically braided to correspond with coat. This is a ... duplicated anywhere else in a year—a sale featuring such ... that we feel fully justified in expecting the biggest garment day's ... year. Can you afford to miss it?
DAYLIGHT STORE. SUNSET M-7071; Home 10131
Jacoby Bros.
331-333-335 South Broadway
"SOMETHING NEW EVERY DAY."

Before you start in on those New Years' resolutions, make one, just one, to top off the old year. Resolve now to order a Holiday Suit here—and follow up your resolution by placing the order today. We can complete the suit in 24 hours.
Suits To Order $20 $30 $40
Intermediate Prices and Better
A. K. Brauer & Co.
"TAILORS TO MEN WHO KNOW"
Successors to Brauer & Krohn
128-130 South Spring
Cor. 5th and Spring 114 S. Main

Phone 491
Christmas Suggestions
From the Drug Store that Saves YOU MONEY
Perfume Atomizers
A complete line of the very newest ideas. All underpriced.
75c to $4
Thermos Bottles
The ideal Family gift. Always useful, always convenient. And ours is a full line, offered at our usual money-saving prices.
$3.50 to $18.50
Hand Mirrors
The finest woods, the finest glass. Worth 25 per cent. more than these prices:
75c to $10.00
Off Vaughn Drug Co.
353 SOUTH SPRING CORNER FOURTH

PILES? The Best Remedy Is OKARETS
At Drug Stores 50c. Send for free trial package. Trial Pkg. by Mail 25c (stamps.) Will refund if results are not satisfactory.
THE OKARETS CO.,
421 Chamber Commerce Bldg., Los Angeles.

Hoffman's Millinery
425 SOUTH BROADWAY
Home F1952

Auction
Tuesday, Dec. 20,
At 10 A. M.
401-403 N. Main St.
Desirable Lot of Household FURNISHINGS
Consisting of expensive solid mahogany parlor Set, upholstered in silk velour, mahogany davenport, 3 all-brass beds, oak, mahogany and birdseye maple dressers, lot of oak and mahogany, cobbler and wood seat rockers and chairs, fine large walnut chiffonier, weathered oak buffet, dining tables and chairs, sanitary and box couches, mattresses and springs, about 300 yds. of fine Wilton and velvet carpets, rugs and art squares, cut glass, oric-a-brac and pictures, several yards of new inlaid linoleum, surgeon's table with plate glass shelves, cabinet gas and coal ranges, toilet ware, dinner sets and other dishes, utensils, etc., etc.
Clothing, Dry Goods, Shoes
Wednesday, Dec. 21,
At 10 A. M.
401-403 N. Main Street,
Second Floor
Consisting in part of gents', ladies', children's underwear, overshirts, 500 men's suits, 200 boys' knickerbocker suits, 150 pair men's pants, 60 doz. men's underwear, 50 doz. ladies' underwear, handkerchiefs, neckwear, suspenders, hats, collars, overalls, lace ribbons, hosiery, men's, ladies' gloves, combs, pocket knives, razors, scissors, calico, gingham Pc. goods, table linen, bed linen, lace curtains, lace sets, men's, ladies', children's shoes, toilet soaps, etc., etc. This entire stock will be sold in lots to suit dealers only. Will be open to inspection one day before sale. We are glad to show buyers the merchandise.
L. A. Auction and Commission Company.
J. J. SUGARMAN, Auctioneer.
Phones: Bdwy. 1447; F1719.

AUCTION
Household and Office Furnishings
Wednesday, Dec. 21
10 a. m. and 2 p. m.
830-32 South Main Street
A large and desirable lot of household and office furnishings will be offered at this sale, as owners are leaving the city all must be sold on this date. Seats for all.
RHOADES & RHOADES, Auctioneers.
Phones Main 1259; F1259.

AUCTION.
Today, Tuesday, December 20th
10 A.M. and 2 P.M. at our Auction Mart,
No. 822-824 South Main Street
Furniture, Carpets, Rugs, Stoves, a general line of Household Goods from Kitchen to Parlor.
Wednesday, Dec. 21, 10 a.m. sharp
Contents of Second-Hand Store at
No. 903 East Ninth St.
Furniture, Carpets, Rugs, Stoves, Tools
and all kinds of Household Novelties. Owner going out of business and wishes everything sold for cash to the highest bidder.
CALIFORNIA AUCTION CO., Auctioneers.
Phones: 62497, Broadway 4782.
Office, No. 822-24 S. MAIN. ST.

A. E. MORRO'S
MAGNIFICENT
$100,000 Stock of Jewelry
Now Selling at
PUBLIC AUCTION
Sales at 2 o'clock every day.
FOURTH AND BROADWAY

Real Estate Direct
Sacramento Valley Irrigation Company
Largest irrigation project in California, most perfect irrigation system ever undertaken. Get free descriptive matter from H. L. HOLLISTER & CO., Sales Agents. VERNON J. BARLOW, Resident Mgr. Suite 508 Central Bldg., Los Angeles.
Fresno Valley Alfalfa Lands
$35 and up. Easy terms. Buy from owners.
CRAIG & PINGREE,
649 P. E. Building.
Phone F1760; Main 4234.
HILLCREST
Arlington Heights
On high mesa between Washington and Adams Sts. Best buy in Los Angeles.
SELOVER & WHIPPLE,
Selling Agents with
STRONG & DICKINSON,
147 S. Broadway.
COLORADO RIVER LANDS
Ask for Booklet TODAY
W. L. Hollingsworth & Co
123 WEST SIXTH STREET

AUCTION
Tuesday 10 A. M.
1104 West 8th St.
Entire 6-room house, mahogany rockers, music rack, settees, corner seat, bookcase, pedestal fine brass (925) bed, floss mattress, maple princess dresser, stand, chiffoniers, hall rack, sanitary couch and pad; Morris chair, 2 pair portieres, pedestal, Bigelow, Aminster and Sanford rugs, carpet sizes, drapes, lace curtains, rattan rockers, round extension table, dining chairs, Haviland and other dishes, glassware, gas range, utensils, refrigerator, good linoleum, combination table, wringer, garden tools, etc. These are recently bought and are as good as new.

AUCTION
Furniture of a nicely furnished 5-room cottage,
931 E. Pico St.
will be sold at auction,
Thursday, Dec. 22, 9:30 a. m.
Iron beds, mattresses, springs, rugs, draperies, rockers, center tables, dining table and chairs, linen, bedding, pictures, dressers, box couch, gas range, dishes, kitchenware, refrigerator, laundry outfit, trunk, lot other goods. Everything clean and nice. Owner leaving.
THE R. H. STROUSE CO., Auctioneers.

AUCTION
Furniture of a 5-room flat,
926 MAPLE AVENUE
at auction,
Friday, December 23d, 9:30 A. M.
Iron beds, dressers, rockers, center tables, bedding, linens, rugs, curtains, draperies, high-oven Jewel gas range, dishes, kitchenware, etc.
THE R. H. STROUSE CO., Auctioneers.

Thos. B. Clark
AUCTIONEER
632 SO. SPRING STREET.
F1907. Broadway 1921

AUCTION.
LOS ANGELES AUCTION & COMMISSION CO., J. Sugarman, Auctioneer, 425-7 N. Main st., 'Phones: Broadway 1447 and F1719.
We will SELL your store, household goods or other property on commission, and guarantee to get the best results.
We will BUY for cash, and guarantee to pay the highest prices.

REED & HAMMOND
AUCTIONEERS
—Offices—
747-749 So. Spring St.
California Auction Co.
General Auctioneers
We do a general Auction Business and guarantee satisfaction. We also pay the top price for furniture, etc.
645-47 S. MAIN ST.

Gre...
Th...
Fi...

...Estate Directory

...ion Company
...t in Cantor-
...tion system
...e descriptive
...LLISTER &
...ON J. BAR-
...ite 606 Con-

...ifa Lands
...rms. Buy

...GREE,
...E. Building.

...EST
...ington and
...Los Angeles
...LE,
...ON,

Yucaipa
Red ... Acre for ... Business ... 320 West ... Main ...

Verdugo C...
is the place ...
trees, running ...
let.
Jno. A. Pi...
...Wes...

CORCO...
See NEWTON &
Gen. Agents for ...
Loan Co. ...
...Rialto ...

...LANDS
...PANY
...& Co.

Rental Dep...
For Sierra ...
ROBERT HARE
Security Bld. ...
Telephone ... 7973 ...

...ON
...M.
...St.

Smith's
216-218 So. Spring St.
HOME
Investment B...
1006-1008 W. P...
Sixth and ...
LOS ANGE...

The Walker
...30 a. m.
...rge, drug-
...ing table
...pictures,
...dishes,
...ry outfit,
...clean
...inners.

...d 8-room

...ark

Unio...
CLOAK & SU...
245 So. Br...
...t Suits.
S. Nordlinger
DIAMOND ...
631-633 So...

...ND

Lowest
PIANO
PRICES
...284 S. ...

...g St.
...0.

SCOTT
FINE CL...
SCOTT
425-437 S...

Los Angeles Daily Times

...YEAR. TUESDAY MORNING, DECEMBER 20, 1910. On All News Stands Trains and Streets 5 CENTS

H. B. Blackstone & Co.
DRY GOODS
RELIABLE GOODS AT POPULAR PRICES
Our store will be open for the accommodation of Christmas shoppers Wednesday, Thursday, Friday and Saturday evenings of this week.

...nal Values
...ping Bags . . . $5.00
...we offer today were built for long service as ... style. They are especially popular for gifts ... their newness and good style—to say noth... usefulness.
...ns of seal grain leather, others of genuine seal. ...ingle strap handles, gilt or gunmetal mountings, ...leather linings. Beyond the shadow of a doubt, ...best values we have ever $5

Glove Orders—The Easy Way
...ment, the quickest and the most satisfactory ...d of giving a Christmas present is to buy a Glove ... There is no possibility of making a mistake. The ...ft of a Glove Order may choose the style, color ...ect size and have the advantage of being fitted ... Orders for any price you care to pay.

The Children's Christmas
...'s Department is rich in Christmas things for ...
...s of every discription are here, from under... ...r coats—complete outfits for all ages.
...too, by the hundreds, such as rattles, rings, pin ...ge straps, soap and powder boxes, coat hangers, ...and the like in odd, new, pretty designs and ...
...interesting section just for your own satisfac...
—Third Floor—

Handkerchiefs Galore
...s, varieties, assortments and values at our ...Department with the best you've seen and ...ettled the question of where to buy hand...
...dies' linen kerchiefs with fine French ...corners; a real 35c value at 25c
...dies with hand-embroidered initials—the new hobble ...specially priced, ... 35c
...broidered initials, new fancy 25c
...ed borders with white centers or shower printed ...n. Regular 35c and 50c value 25c
—Main Floor—

Table Linen Bargains
...e's linen items before deciding on your ...d not tell you how acceptable Table Lin...
...ths of bleached pure Irish linen, slightly mussed ...from showing; 2x3 yards, to close at.. $4.00 and $3.00 ..., extra fine and heavy, but no cloths to match, ... $4.50, $4.00 and $3.50
—Main Floor—

...r Own Terms On a
...Or Edison
...g Machine
...rant Charged on
...ment Plan
...a Victor for Christmas? ...ing nothing into your home ...give more real pleasure to ...of the family. The Victor ...final value, too, for it ...the best in music. You can ...very easy terms, so that your ...ment need be only a small ...
...at $10, $17.50, $25, $35, $40, ...
...at $75, $100, $150, $200, ...
...at 50c, 75c, $1.00, $1.50 to $7

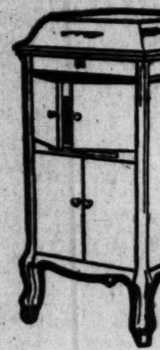

...d Piano Players. Save From $100 to $250 On Any of the Following Makes
...ts of our Removal Sale Prices. Buy one of these standard, ...ments at a big reduction.

PIANOS.
Kranich & Bach. Milton.
Kurtzmann. Werner.
Laffargue. Smith & Barnes.
Bohmer. Warfield.
Jewett.

PLAYER PIANOS.
Behmer-Cecilian. Boudoir.
Kranich & Bach. Kurtzmann.
Cecilian-Cadillac. Farrand-Cecilian.
Weser. Cecilian.
Milton.

Player Pianos that sell for $650 to $850 can be had at $500 to $650

...Barnes Pianos ...$250 ...regularly at ...to $400

These Player Pianos can be purchased on terms of $10 and $15 monthly. Twelve rolls of music included with each purchase, and free music exchange privileges.

Geo. J. Birkel Co.
...y Agents Present Location Until Jan. 15th 345-347 South Spring Street

Peerless
SILENCE COMFORT

The personality of the Peerless car reflects all those qualities which go to make up the charm of refined character.

H. O. HARRISON CO.

Brains.

BIG ARMY OF PROGRESS MARCHES IN QUIETLY.

More Than Five Thousand Teachers Gather for Annual Feast of Intellectual Diversion — Remarkable Greeting to the New City Superintendent of Schools. County Instructors Show Great Enthusiasm.

THERE is no beating of tom-toms when the teachers of city and county and of all Southern California gather in Los Angeles for their annual feast of intellectual diversion. It comes in as a portion of their salary-earning occupation; they gather at the designated places as they would go to the school room in the morning, but they sit as pupils to be entertained and instructed, instead of as teachers, and forthwith the business begins.

Both the City and County Institute met yesterday, the former in the auditorium of the Polytechnic High School and the latter in Simpson Auditorium, and so great is the number of teachers employed that both the large auditoriums were packed at the opening moment. After three days of these segregated meetings, they will all come together in the annual meeting of the Southern California Teachers' Association, in which they will be joined by many of the teachers of all the other counties south of the Tehachepi—in all, over 5000 teachers.

In the aggregate, it makes a great and much-to-be-fostered body of intellectual people, who for this one week turn themselves loose upon the city, to be entertained as well as instructed, and to do their Christmas shopping between times. We have them, and they need not be "toadied," to make them residents of the Sunny Southland, but they are worthy of the most careful attention and consideration on the part of every citizen of Los Angeles, and they always receive it. They figure big in the progress of Southern California.

Yesterday afternoon was devoted to recreation, a special concert being given in the Temple Auditorium, to which teachers only were admitted. The instrumental programme was given by Julius Bierlich, Mme. Elsa von Grofe Menasco and A. J. Stamm. The vocal programme, by Mrs. Bertha Vaughn, Estelle Heartt Dreyfus, Roland Paul, Harry Clifford Lott and Mrs. Lott.

CITY INSTITUTE.

GREAT RECEPTION TO CHIEF.

When the new City Superintendent of Schools, John H. Francis, stepped upon the platform yesterday morning in the auditorium of the Polytechnic High School, the institution of his creating, and over which he presided with great genius, through its formative period and until called to the higher station, his reception was such as to almost monplus the subject of it.

Main floor and galleries were filled to the limit, and teachers were packed into every available foot of standing space around the walls. The speakers' stand was decorated with an immense wreath of red holly, and as Mr. Francis stepped out, he was greeted with a rattle of hand-clapping that for a long period refused to give way, that he might be heard in his opening address. There have been, in times past, many noisily-perfunctory demonstrations, upon like occasions, but the cheerful spontaneity of this one was "something different."

He began his address with a warm-hearted greeting to the members of the body, of which for so many years he had been one, and then spoke, in part, as follows:

"I believe in God, and in Christ, His Son, and in you, His sons and daughters. I believe in the church and in the churches and their religions, but am concerned primarily for the welfare of the public schools, and incidentally that of religion. I am strongly convinced that they should at present be kept wholly distinct and separate.

"I believe that the triumphs of peace are incomparably greater than those of war, and am therefore in favor of the former. There are too many important and necessary things to accomplish in this world, to justify much expenditure of thought or effort in fighting others, thereby preventing both them and us from doing all that might be expected of us. Peace, like war, however, has the price which is at times too heavy to justify the expenditure. In such cases I favor a contest that is fast, fierce and furious.

"Co-operation and enthusiasm in the school business are no less necessary and valuable than in operating a railroad system or playing a game of football. It is easier to complain than to correct or help remedy defects.

"The man with the hoe ye shall have with you always, but compared in numbers and noise with the man with a hammer, he is hopelessly outclassed. Sometimes he is a woman. A few fleas may be good for a dog, but too many cause his neighbors inconvenience, since the more energetic ones are apt to leave an over-worked territory for new fields. The teaching professions cannot possibly, and should not hope to be, wholly free from the complaining individual, but no educational department can long expect to remain healthy with an over-supply of these good folk. If they fail to make the desired impression on the administrative end of the organization, they are prone to go clattering, cackling and scolding, or tip-toeing after the pupils, and this is fatal to true education.

"An insistence upon vengeance, or a demand for 'justice,' has but little place in my philosophy of education. 'Vengeance is mine, sayeth the Lord,' and I am willing to leave it to Him. Boys and girls, like men and women, are not strengthened by exaggerating their weaknesses.

"The police, the penitentiary and the gallows are not the important factors in preventing crime. Most human defects are best corrected by 'toning up the system,' rather than by direct appliances on the weak spots. This is best done by developing the strong points. Lawn-clover does not satisfy the tastes of some people so well as blue grass, but it is said to be better able to outgrow and grow out the Bermuda or devil grass. The best teacher will give more thought to the development of desirable qualities than to the eradication of undesirable ones in her pupils. A plain, straight talk, a square look into the eye, a friendly hand on the shoulder, a touch of sympathy, even a remote suggestion of pity, and a pointing of the way, make more strong men of weak boys than does the club, whether used literally or figuratively. This is no plea for tolerance of the lose and harmful habits or practices of young people, nor is it to be interpreted as opposition to strenuous methods in correcting the same."

Superintendent Francis said that he believes the teaching business should be made a real profession, and created laughter by saying that at the age of 50 years, he thought the chicken ranch, farm or bee ranch, should be the lot of "the most important class of men and women in society." He softened the expression somewhat, by saying that "since we remain as young as we feel and act," his position is not arbitrary. He argued that education is not "preparation for life, but is life," and therefore the teacher must be a living, vital force. In recognition of the personality of the teacher, he said:

"To break into the personality and

Prof. C. A. Bennett,
of Peoria, Ill., manual arts expert, who will speak today, at City Institute.

individuality of a teacher with a rule or an edict from the Board of Education, or the superintendent of schools, is a crime second in seriousness only to teachers' insistence upon destroying the individuality of pupils by compelling them to submit to a 'system' of teachings. Boards of education, superintendents, principals and teachers must recognize that they are dealing with divinely human things, and cannot rely upon methods that succeed in handling machine-made stuff. Principals should be big enough to encourage teachers to discover and work out their particular problems, superintendents broad enough to allow principals wide latitude in the management of their own schools, and the boards of education wise enough to select capable superintendents and hold them responsible for all educational policies of the system."

Speaking of the necessity for economy in school administration, Mr. Francis made the startling statement that if in every school, a saving of one-half cent per capita, were made in the schools of Los Angeles, it would amount to $40,000 a year, and he urged the elimination of all wastefulness, no matter how small.

He deprecated activity in partisan politics by teachers, though believing they should exercise all the rights of citizenship, and united, courageous and aggressive, upon all matters touching the welfare of the schools.

He declared for an ideal school system, that would devote one year to kindergarten, six years to elementary, three years to intermediate, five years to high school, and two years to university work, and including all lines of manual training, which he carefully outlined. Continuing, he said:

"I believe in play, in games and gymnastics. I heartily favor playgrounds, and parks and school grounds. I believe in swimming, fishing, hunting and mountain-climbing, and in all of these, for developing bone, muscle, sinew, red corpuscles, endurance, courage and skill. Not infrequently they are used for diversion, amusement, time-spenders and dissipation. The rational purpose of recreation is to increase capacity for work. I fear that unconsciously we are encouraging too many young people to make it a means of escaping work. I believe in athletics—for fun, but not for glory, or championships, or medals, or cups, or letters, or space in the pink sheet." If

Superintendent Francis closed with a strong statement of his belief in the resourcefulness, daring and energy of the American boy and girl, whose capabilities he said have not yet even been suspected. The schools of a city are now so far in advance of the education twenty years ago, he said, that our high schools are better institutions of learning than were the universities of that time.

He made a plea for greater loyalty on the part of young people to their schools, expressing the opinion that they now take too many things "as a matter of course." He believes that they are now more in need of encouragement to work, than of protection from it, and that the problems of the teacher are the problems of the century.

THE ALASKA PIONEER.

The only other speaker of the morning was Loyal Wirt, the pioneer educational organizer of Alaska. Early in the history of the new possessions in the North, Wirt was appointed Commissioner of Education in Alaska, by United States Commissioner Harris, and for three years he pursued the arduous task of planting schools among the Eskimos, and placed them upon a foundation that he has continued ever since. At the close of three years, the wear upon him had been so great that he resigned, and he is now assistant pastor of the First Congregational Church of Oakland, and if he lost any of his vital forces in Alaska,

(Continued on Twelfth Page.)

SHAMEFUL UNIONITE TACTICS.

Sick Boiler-maker is Denied Benefits Because He Was Seen by Pickets Going Into An Open Shop.

For trying to get a job in a non-union shop, Jack Bruner, a member of the Boiler Makers' Union, has been denied strike benefits by the men who say they are banded together to help the members of their association. Bruner is the holder of a card, has paid his dues right along, and has recently been sick, but he might just as well be a non-union man for all the good the organization does him.

He applied on Saturday for the $7 strike pay supposed to be coming to him. It was denied him. His wife, alarmed at the absence of money just around Christmas time, went to the Labor Temple to find out the reason for the refusal.

"Your husband was seen going into a non-union boiler shop and we have heard that during the Santa Fe strike of 1904 he didn't go out with the strikers, so he won't get anything from us," she was told in effect. She also was informed that several members of the committee who pass on the strike pay roll had declared they would quit the union if Bruner were given any benefits, no matter whether he was a full-fledged member or not.

Bruner was employed at the Pioneer Boiler and Machine Works, Palmetto street, just before the strike of the boiler workers, which occurred last June, and which has been on ever since. He, however, was not one of the strikers at that time, having quit three days before the walkout owing to sickness. He later obtained a job for a short time with the Santa Fe at Winslow, Ariz., and there met with an accident which laid him up. He is now getting well and is looking for a job. Being unable to get one in a union shop he naturally applied at a non-union place and was spied upon by strikers, who reported the matter at the Labor Temple. For having the temerity to desire work and to try to get it, in order that he and his family might have money to keep them from starving, he is denied the rights which his union card is supposed to give him and finds that the value of belonging to a union is nil. He desires work and hopes to get back his old job with the Pioneer Works. That concern is non-union now, and has been ever since the strike. Bruner finds that being a uion man does not bring him any advantage and he will gladly take a position in an open shop and tear up the useless card of membership in the Boiler Makers' Union, which denies him the benefits which other members enjoy.

Stuffed Stockings.

ELKS' PLAN FOR BIG CHRISTMAS.

LOS ANGELES LODGE MAKES FULL PREPARATIONS.

Antlered Hosts Will Enjoy Biggest Yuletide of History at Christmas Jinks—Proceeds to Be Devoted to Giving Holiday Cheer to Hundreds of City's Orphans.

The coming Christmas is going to be an extraordinarily merry one for the members of Lodge 99, B.P.O.E., even as measured by their high standard of what constitutes jollity. While each individual Elk is whetting up his horns for his own private celebration on the 25th, there will be a collective one on the evening of the Wednesday following, that is to surpass any Christmas jinks that the local lodge of the order has ever had.

An air of the most profound mystery shrouds the arrangements, which are going forward under the direction of Committee Chairman Leo Youngworth. The actual details of the gigantic festivities are to be held back until the last minute, in order to more effectively impress local Elkdom. Some idea of their magnitude is given by the fact that the committee is preparing to care for something like 700 guests at the different entertainments and the banquet to follow.

There are three floors to the lodge hall and, like a three-ringed circus, there are going to be things doing on every floor. About the programme arranged for the top story the greatest mystery is thrown, the members of the committee merely looking horrified at any request for details.

In the lobby will center one of the biggest attractions—the champion Christmas tree. This will be the very biggest thing in Christmas trees that Southern California has ever seen, so far as history records. It is itself a native of Oregon, being specially selected, trimmed and brought down from Portland by boat for the occasion. Originally forty-five feet high, the limited space available has made it necessary to cut off the top twenty feet, but the spread has been left untouched—thirty-five feet from side to side.

SOME CHRISTMAS TREE.

The trimming of the monster has been left in the hands of Ervin Dingle, who promises something in the way of gorgeous scenic effects that will establish a record for Christmas trees through long generations to come. In addition to the cartload of tinsel, bales of batting, miles of ribbon and multitudes of incandescents, the spreading branches will support one present for each individual member of the lodge—something between a thousand and fifteen hundred. Nothing can be ascertained as to the character of these contributions, as a peep at the mountains of bulky packages which are accumulating in the basement of Elks' Hall is fruitful of promise. The one thing which the committee deigns to pride itself upon this year is the entire originality of everything which will be included in their final programme, and the presents will be no exception, says the pro tem. Santa Claus, George T. Cline.

The banquet, to follow the entertainment and the Christmas tree ceremonies, will be on a level with the rest as regards magnitude. Seven hundred covers will be laid, for the estimated proportion of the local antlered herd which it is estimated will be present. Details of the banquet programme have not yet been completed, but the committeeman in charge, Frank Bryson, says it will be a stem-winder.

To further amplify the gate receipts, all of which are to go to charity, there will be a horse sale. That is, there will be a horse disposed of to some one of the members in return for a cash outlay, though the exact manner of effecting the exchange has not yet been decided on. The animal is the beautiful thoroughbred, Juanita Belle, donated to the committee by the well-known antlered horseman, William Durfee.

The receipts of the entire programme will be devoted to the defraying of the

(Continued on Second Page.)

Public Generosity.

SPLENDID FUND DIVIDED AMONG THE SUFFERERS.

Final Distribution of Relief Money to the Widows, Children and Dependent Parents of Men Whose Lives Were Sacrificed on Duty's Altar in the "Times" Building Disaster—Committee Submits Complete Report.

A FINAL distribution of the funds subscribed by a generous and sympathetic public for the relief of the sufferers in the Times Building disaster of October 1 has been made, and the joint committee of ten, of which Rev. Dana W. Bartlett was chairman, and C. O. Hawley, secretary, made its final report to the Mayor yesterday. The distribution is a Christmas offering of thousands to the scores of bereaved.

In presenting it, Mr. Hawley explained that the division of the large amount received through all sources had been based on the dependency in each particular case, so that, while the amounts vary, the variance is caused by the difference in circumstances. The distribution has the unanimous approval of the committee.

The amounts awarded to the minors are deposited under trust agreements and the depositories have each promised to give preference to the sums in investing them with the purpose of causing the earning capacity to be increased. While 4 per cent. is assured, it is the purpose of the trustees to invest these funds at a rate of 5 to 7 per cent. if possible and thus augment the ultimate benefit. It has also been provided that the principal and interest is to be disbursed for support of the minors in monthly installments so calculated that each little one will be cared for until it has reached the age when it can help itself.

The provision of so large a fund spontaneously, and the manner of distribution, are almost without precedent in the West. The report of the committee in full follows:

REPORT IN FULL

LOS ANGELES (Cal.) Dec. 16, 1910.

Honorable George Alexander,
Mayor City of Los Angeles.

Dear Sir: The joint committee having charge of the disbursement of the funds contributed by the public for the relief of the sufferers by the Times disaster respectfully report receipts from all sources as deposited in the First National Bank from the date of the disaster to the date of this distribution, $76,430.39. The committee has paid out in temporary relief as follows:

TEMPORARY RELIEF.

Mary S. Gulliver	$ 200.00
Edna M. Johnson	200.00
Eva L. Underwood	200.00
J. A. Reeves	250.00
Mary Crane	200.00
Mary L. Jordan	200.00
Mary Galliher	200.00
W. A. Sallada	200.00
Charles Hagerty	200.00
Fay Frink	200.00
Clara M. Tunstall	200.00
Adeline Flynn	200.00
Katherine Llewellyn	200.00
Stella Howard	200.00
Cora Moore	200.00
Grace Caress	200.00
Louise B. Sawyer	200.00
Nettie Wasson	200.00
Joseph Courdway	200.00
Leola Harvey-Elder	200.00
Louise K. Wasson	150.00
Total	$4,200.00

In apportioning the money in this distribution, the committee has taken into consideration the age, financial condition, state of health, probable earning power and the number of children to be cared for by each mother, and has distributed the money to the widows as follows:

TO WIDOWS AND PARENTS.

Edna M. Johnson	$ 1,995.31
Clara M. Tunstall	1,995.31
Katherine Llewellyn	2,394.37
Adeline Flynn	997.65
Fay Frink	2,394.37
Nettie Wasson	2,194.84
Mary S. Gulliver	2,394.37
Mary L. Jordan	2,394.37
Grace Caress	1,995.31
Cora Moore	1,995.31
Mary Galliher	2,294.61
Mary Crane	2,194.84
Leola Harvey-Elder	2,992.96
Eva L. Underwood	1,496.48
Stella Howard	1,995.31
Louis B. Sawyer	2,992.96
Total	$34,718.37

To dependent parents:

Louisa K. Wasson	$ 1,496.48
Joseph Courdway and wife	1,496.48
Charles Haggerty and wife	997.65
J. A. Reeves and wife	1,995.31
W. H. Sallada and wife	498.82
Total	$ 6,484.74

The committee has apportioned to the minor children the following sums:

FOR MINOR CHILDREN.

Edward A. Jordan, 1 year old	$ 2,992.96
Emma Caress, 9 years old	1,995.31
Mary Moore, 7 years old	1,995.31
William Moore, 2½ years old	1,995.31
Noble Moore, 1½ years old	1,995.31
Carolyn Crane, 8 years old	1,995.31
(Unborn) Elder	2,992.96
Loyal Underwood, 17 years old	997.65
Robert Howard, 15 years old	997.65
Edna Galliher, 15 years old	997.65
Clarence Galliher, 10 years old	1,396.96
Josephine Galliher, 8 years old	1,496.48
Ralph Galliher, 4 years old	1,995.31
Helen Galliher, 1½ years old	2,394.37
John S. Sawyer, 5 years old	1,995.31
Marjorie Sawyer, 1 year old	2,793.43
Total	$31,027.28

In this distribution to the children, the committee has taken into consideration, the number of children in each family and has given smaller proportions to the families where there are several children than to those where there are but one. These various sums have been deposited in trust about equally between the Southern Trust Company and the Los Angeles Trust and Savings Bank, which institutions have agreed to carry the same and pay at least 4 per cent. interest and to disburse the moneys, principal and interest, in monthly installments to the mother or other guardian of these children. The committee has directed the trust companies in each case as to the amount to be paid each month, but has inserted an instruction by which the trust companies may be authorized to pay out more than the monthly sum so stipulated upon receiving an order from the Judge of either the Juvenile Court or the Probate Court of Los Angeles county. This is so arranged to meet any demands that may arise for the welfare of the child during its minority and will not entail any expense upon the mother or guardian. The trust companies have kindly agreed to perform the duties in connection with these trusts without charge.

The committee is indebted to J. M. Pickarts, accountant, for assistance in the clerical work incidental to this distribution, and to the Alexandria Auto Company for the use without charge of an automobile in the service of the committee, and to F. G. Henderson, the Mayor's clerk, for stenographic work in connection with the duties of the committee.

Attention is called to the fact that the foregoing sums distributed and deposited in trust equal the entire amount contributed by the public and that no expense of any nature has been incurred by the committee or charged against the funds contributed for the relief of the sufferers by this disaster.

Respectfully submitted,
[Signed.]
DANA W. BARTLETT,
Chairman.
H. W. FRANK,
ARTHUR LETTS,
HARRY CHANDLER,
MARCO H. HELLMAN,
W. R. HERVEY,
COLIN WELLBORN,
DAVID A. HAMBURGER,
CHARLES MONROE,
C. O. HAWLEY, Secretary.

Pitiful

MOTHER'S LOVE LEADS HER BACK.

YEARNS FOR THE TOUCH OF HER BABY'S HAND.

Poverty Drives Unfortunate Woman to Abandon Child, but When Placed Under Arrest, She Declares She is Willing to Suffer Any Punishment if Allowed to Keep Babe.

Begging that the child found on the doorstep of No. 216½ South San Pedro street Saturday night be returned to her because she is the mother, Mrs. M. L. Nehr, a domestic employed in a North Main street rooming-house, appeared at the office of the Home-Finding Society on East Twenty-fifth street yesterday afternoon. The woman was in a state of physical collapse. She was detained until a police officer arrived to take her in charge.

The woman wept bitterly and implored the matron to let her see her child, even if it could not be returned to her. She held the baby tightly to her breast and, when Detective McCann arrived, she declared she did not care what happened to her if she could not have her baby back.

Closely questioned by detectives, the woman told a story of destitution, made worse by the recent desertion of her husband. Though the law is strict in child-abandonment cases, she may escape prosecution.

Mrs. Nehr was placed in the matron's department of the City Jail and will remain there until the police decide what action is to be taken.

Mrs. Nehr's story appears truthful. She said she has a boy 3 years old, and her earnings are consumed in taking care of him. Last Saturday night she said she started out to find a place to put the baby where he would receive good care.

She finally decided upon the house where the child was found. After placing the baby there, she hurried back to her room. After weeping for hours, she determined to recover the child. When she hurried back, to her dismay, the baby was not there.

Eagerly she scanned the papers Sunday to learn where the baby had been taken. When she found it had been entrusted to the Home-Finding Society, she declared she felt ready to undergo any punishment if she could only feel the clasp of the tiny arms once more.

Mrs. Nehr said a quarel with her husband resulted in him leaving her a few months ago. She thinks he is now in Denver.

VETERAN KNEW LINCOLN.

President Often Stopped at Home of Father of Soldier Who Died in Los Angeles Yesterday.

Michael Danison, a veteran of the Union Army, at the home of whose father President Lincoln often stayed over night, died yesterday at the residence of his daughter, Mrs. Huldah Meyer, No. 737 Westlake avenue. He was 80 years old and came here from Clinton, Ill., about twenty-five years ago.

Mr. Danison was a big man physically and intellectually. He was over six feet tall, of powerful frame, and commanded attention wherever he went. He had many friends in this city.

When Lincoln, before he became famous, was "doing the circuit" through Central Illinois, he often had to put up at private houses, hotels being few and far between. It thus happened that while he was engaged as an attorney he several times was a guest at the home of the Danison family.

The late Michael Danison was a youth of about twenty years when Lincoln thus stayed with his father and he often used to tell of how the man who afterward became President would sit up half the night telling story after story. He also remembers an amusing incident connected with the late President's travels as a lawyer. An accident happened to the rig in which Lincoln and a judge were driving. The breakdown occurred on a corduroy road and the two men had to take the place of the horse. The Judge pulled the vehicle from the front and Lincoln pushed behind. In this way they went two miles over the primitive road, Lincoln cracking jokes most of the time.

The funeral of Mr. Danison will be conducted tomorrow morning, after a service at the residence.

CHARGED WITH ROBBERY.

Joe Doyle and John Mackey, both about 21 years old, will be given an examination in Police Court Wednesday morning on a charge of attempt to rob. The young men were captured in front of a store on East Fifth street and the police on searching them found a "jimmy" and several tools. It is believed they were planning to break into the store.

THE PUBLIC SERVICE.

SUMMARY OF THE DAY.

Expected charges by administration friends against the City Clerk for his irregular use of a $5000 certified check were not filed yesterday.

But thirty-two of 100 persons subpoenaed for jury duty qualified in Judge Davis's court yesterday.

The Probate Court records showed yesterday that the estate left by Charles A. De Rudio is small.

The estate of Germain Pellissier, valued at $700,000, was distributed to the widow and two children, by an order of Judge Rives, yesterday.

At the City Hall.

NO CHARGES IN LELANDE CASE.

ADMINISTRATION FRIENDS NOT IN A HURRY TO PROBE.

But Council May Take Advantage of a Report of the City Attorney on the Third Ordinance in the Vacation of Warehouse Court to Learn Something.

No charges have been filed by the Municipal League or any one else in reference to the disclosures about the irregular use of a $5000 certificate by Harry J. Lelande, City Clerk, in connection with the vacation of Warehouse Court for the benefit of the Los Angeles Public Market Company. Neither has any charter amendment appeared to cover cases such as Lelande's.

It has always been the theory of the Good Government partisans, of which the Municipal League is the chief mouthpiece, that it is a duty of the administration's friends to tend to all house cleaning. It was for this reason that some expression from this organization has been expected.

But the Council may, if it so chooses, find opportunity to inquire into this and other transactions of the City Clerk, who has but a few days yet in office before he becomes County Clerk, in the report of the City Attorney. One section of his usual weekly statement is devoted to the Warehouse Court vacation and presents an ordinance completing the proceedings. This is the third ordinance which has been presented to the Council. In his report the City Attorney says:

"In the matter of Petition No. 1839 from Los Angeles Public Market Company, requesting that the easement for a sewer in Warehouse Court be abandoned, I beg to state that your honorable body instructed me some time ago to prepare and present for your consideration an ordinance of intention to vacate Warehouse Court, reserving therein a right of way for a sewer which had been constructed and was maintained at the time said ordinance was presented. I find that Ordinance No. 21,318, approved November 25, 1910, abandons said sewer in Warehouse Court and I am verbally informed by the City Engineer's office that the right of way therefore is no longer desired. I also find that the ordinance of intention to vacate said Warehouse Court above referred to was duly adopted by your honorable body, but that notices of the passage thereof have not as yet been posted throughout the assessment district. I therefore have prepared and present herewith draft of an ordinance vacating said Warehouse Court without reference to the reservation of said sewer or right of way therefor. This ordinance repeals the former ordinance of intention above referred to."

CENTRAL PARK.

SMALL SEAT REGULATION.

Those who sit in Central Park, whenever it is provided with seats and opened to the public, need not worry much about how or where they sit. According to a decision of the Park Commission yesterday only those seats to be provided on the walk extending northwest from the proposed fountain to the corner of Fifth and Olive streets will be reserved exclusively for women and children. Men may sit anywhere else.

The discussion the commission had a week ago about how to seat people with reference to sex and age did not seem to bring such comment from the public as to lead the members to believe they were on the right tack. On the contrary expressions yesterday indicated the public was somewhat amused at the proposals to segregate the sexes and to direct in which particular seats classes of citizens should or should not sit. Consequently only the reservation mentioned will be sought as a law for Central Park.

A report from the Board of Public Works that the building inspector found that the Central Park comfort station will cost $15,000 as planned by the Park Commission, did not please the latter. The board also reported that it had a bid of $14,352. The park officials decided they could do the work themselves with their own labor and substitute tile interior for marble and lessen plumbing cost and do the work for $12,000, so they will ask authority to go ahead.

City Hall Brevities.

Ray E. Nimmo, who has been practicing law at the Los Angeles bar for three years, has been chosen by City Attorney Shenk to succeed Sidney M. Reeve as deputy city prosecutor in Police Court. Reeve was elected a justice of the peace and will take his office January 1.

The City Attorney has sent ordinances to the Council, which will be acted on today, for the opening of Towne avenue, San Pedro street, South Park avenue, Central avenue, Vermont avenue, Figueroa street, Normandie and main streets from Fifty-eighth street to Slauson avenue.

The Mayor has asked the Council to appropriate $250 to defray the expenses of the City Engineer in attending the meeting of the organization of city officials for the standardizing of paving specifications, which will be held in New York, January 10 to 14. The Mayor says it will give the engineer much information and he can at the same time "advertise the various Los Angeles products for street paving purposes."

Street Inspector Humphreys has asked authority to advertise for 9055 barrels of oil for street uses in the city.

The Expansion of Los Angeles.

The growth of Los Angeles in area and population, the forty square miles of area added the past eighteen months, as well as the gain in population. There will be articles on the manufacturing growth, the prospects of the city, the new municipal harbor, the progress of the surpassing agricultural enterprise, and other features of the city's forward movement, all be covered in an interesting style in Part of the big Midwinter Number to appear early the New Year. The last census as a proof the tremendous growth of Los Angeles has done much to open the eyes of people all over United States, and this section of the Mid- Winter Number will tell many friends more and more satisfying to them than all the letters could write in a lifetime. They all want know about us and what we are doing the Midwinter week's subscription, which will clude the big Midwinter Number, considering extensive sections, may be mailed to any dress in the United States for 50 cents, postprepaid. Orders may be left with any other Times agent, or forwarded to The office, 331 South Spring street, Los Angeles.

At the Courthouse.

REVOLUTIONIST LEAVES LITTLE.

WIDOW OF DE RUDIO SECURES SMALL ESTATE.

Deceased Took Part in the Historic Attempt Upon the Life of Napoleon and Empress Eugenie and After Being Sent to Convict Island Escaped to This Country.

The records of the Probate Court showed yesterday that Charles A. de Rudio, whose connection with the attempt to kill Empress Eugenie with a bomb, in the streets of Paris, forty years ago, sent a thrill through the civilized world, left but a small estate.

The widow, Eliza Booth de Rudio, and the daughter, Carlotta Vickery, were granted letters of administration, and the statement of the witnesses showed that the only property left by De Rudio was about $1000. The other children of the couple are Mrs. Italia Adair, Mrs. Roma Scott and a son, Hercules de Rudio.

De Rudio was a member of a band of conspirators in Paris who plotted the overthrow of the Second Empire. History relates the attempt to assassinate Napoleon and his wife, Eugenie, and the narrow escape of the royal family from death at the hands of the bomb throwers.

De Rudio, with others, was arrested and condemned to the guillotine. Through the kind offices of Queen Victoria, who had been interested in the case through De Rudio's wife, an English woman, his life was spared. He was sent to a convict island in the Caribbean Sea. He soon made his escape to a South American port, whence he made his way to New York in a tramp steamer. He afterward came to Los Angeles, and died in this city November 1, last.

ORDER OF COURT.

IN MATTER OF ESTATE

Judge Bordwell made an order yesterday suspending the powers of Jessie W. Taylor as administratrix of the estate of her mother, Zerelda S. Wheeler, and citing her to appear on the 27th inst. and show cause why her letters should not be revoked.

This matter has been before the courts since April, 1908, and a suit involving the property was heard before Judge Hervey. He recently gave judgment against Mrs. Taylor for $20,395.80, and costs of suit. In the matter set for hearing Grace Morris is petitioner.

She alleges that she is a granddaughter of Mrs. Wheeler and a residuary legatee under her will; that her mother, Helen O. Morris, is insane and that Mrs. Taylor is attempting to defraud her out of her part of her mother's estate.

Mrs. Wheeler willed her estate in equal shares to her two daughters, Jessie W. Taylor and Helen O. Morris, and provided that Mrs. Morris's part should go to her three daughters, Grace, Ethel and Cleda at their mother's death.

DISTRIBUTED

BY ORDER OF THE COURT.

In Judge Rives's court yesterday, the estate of Germain Pellissier was ordered distributed to the heirs, the widow, Marie Julie Pellissier, and the two daughters, Marie Louise de Boulet and Adelaide Julie Pellissier. The total amount of the estate is about $700,000, of which $191,892.64 is in personal property; $54,340.61 in cash, and $482,100 in real estate. The final account of the widow as executrix was approved by the court.

DATE FIXED

FOR NEW TRIAL.

Mrs. Daisy Turney Krauss will undergo another trial on the charge of shooting Franklin H. Griffith, the broker, with intent to kill. In Judge Willis's court yesterday the hearing was fixed for February 6. The date would have been set earlier except for the statement of the District Attorney that extra time was desired for the purpose of securing additional testimony.

Amerigo Passarella, who pleaded guilty to grand larceny, was given three years' probation yesterday.

Edward Emerson, charged with a statutory offense, was discharged from custody on the recommendation of the District Attorney, yesterday.

The trial date of R. M. Roberts, charged with assault with intent to commit murder, has been fixed for January 11.

QUALIFIED

FOR JURY SERVICE.

Out of a venire of 100 persons drawn for jury duty in Judge Davis's department, all but thirty-two escaped duty yesterday, when the usual examination was held. The list of those ordered to report is as follows:

H. L. Crenshaw, Carroll J. Daly, L. M. Davenport, I. K. Lapp, Richard Beebe, C. E. Bates, A. J. Boston, Osborn Burke, Otis A. Campbell, Benjamin F. Echols, R. H. Fleming, W. M. Frank, W. H. Gilbert, J. C. Goetz, John A. W. Hamilton, Lucelvin M. Hoff, H. S. Herbert, E. W. Keller, A. J. Cole, Charles F. Loop, Robert McAdam, K. L. Mansfield, A. Marquis, H. T. Meloy, W. H. Moreland, J. A. Osgood, W. A. Packard, Robert Riddle, Louis G. Scherb, Anton Tanner, G. W. Auken and Henry P. Wilkinson.

INJUNCTION.

TO PREVENT SALE.

A temporary order was issued yesterday, by Judge Bordwell, restraining the officers of the Rose Oil Company from offering for sale 104,000 shares of the capital stock that is alleged to be delinquent. The plaintiffs are C. J. Laughlin and other stockholders.

The legality of the company is attacked in the petition, it being set out that it has not filed a certified copy of its articles of incorporation with the Secretary of State; that it has no license to do business in the State, and that it is delinquent on its corporation tax.

COURTHOUSE NOTES.

BREVITIES MISCELLANEOUS.

MOTION DENIED. In Judge McCormick's court yesterday, the motion of Adolph Meinicke, Jr., of Ocean Park, for a modification of an order compelling him to pay $50 a month for the support of his wife, Hildegarde Meinicke, and their three children, was denied.

INCORPORATIONS.—Articles of incorporation were filed yesterday by the Angelus Building and Investment Company, capital stock, $200,000, incorporators, W. E. and E. D. Jones, and A. M. Berkey, subscribed, $30; Pacific Land and Title Company, capital stock, $200,000, incorporators, George H. Peck, J. H. Strine, Q. J. Rowley, M. N. Newmark and Herbert E. Culler, subscribed, $179; Snow-Naftel Lumber Company, capital stock, $50,000, incorporators, M. H. and N. M. Snow, C. A. and M. E. Naftel, subscribed, $250; California Home Builders, capital stock, $100,000, incorporators, J. J. Travers, Jr., W. C. Hale and I. H. Russell, subscribed, $3; Pasadena Building Company, capital stock, $50,000, incorporators, S. L. and E. L. Porter and George C. Martin, subscribed, $30.

VALENTINE STATE. A petition was filed yesterday in the Probate Court for the probate of the will of Emily Jane Valentine, who died here, leaving an estate valued at $35,000. The petitioners were Adeltha E. Carter and Earl Valentine, children of the testator, who asked that they be named executors of the estate.

CONDEMNATION SUIT. The city of Los Angeles brought an action, yesterday, against Sarah F. Stoneham and about fifty other property owners for the condemnation of land necessary for the opening and widening of Santa Barbara avenue from Grand avenue to the western boundary line of the city.

ADOPTION PETITION. A petition was filed in the Probate Court yesterday, by H. E. and Sadie E. Thomas, for leave to adopt Estella Wentz, aged 12 years. The consent of both parents is appended to the petition.

OYSTER COCKTAILS.

Legal Status of the "Drink" Will Be Decided in Judge Rose's Court Thursday Morning.

The legal status of oyster cocktails will be decided Thursday morning when W. B. Campbell, proprietor of a small lunch wagon appears in Police Judge Rose's court for sentence.

Campbell appeared in court yesterday morning and had his case continued. Police Judge Rose declared that he would stand by his former ruling that an oyster cocktail is a food and not a drink and that Campbell must pay the penalty of selling food from a lunch wagon in the prohibited district.

WAITS FOR TRIAL.

CHOOSES JURY ROUTE.

Neal Hamilton, charged with begging, failed to profit by the experience of others in Police Court yesterday morning. As a result he will remain in jail until he can be tried by a jury January 4. The usual sentence is ten days for the first offense but he will remain in jail longer than that before he is given a trial.

F. Smith was sent to jail for thirty days for stealing two bottles of beer. Homer Morris, arrested Sunday night, was sent to jail for twenty days yesterday for carrying concealed weapons. When searched he was found to be carrying two enormous pistols of an old model. Had the pistols been a trifle longer they couldn't have been "concealed" in anything smaller than a piano box.

MANY FINED

FOR SUNDAY SPEEDING.

The fine weather Sunday was productive of $175 in fines for the Police Court yesterday. Eight speeders arrested by Gardner and Hickok, motorcycle patrolmen, were found guilty and with one exception paid $25 each. E. H. Wilson 18 years old, was released under a suspended fine because he is the sole support of his mother and could not afford to pay the fine. The men who paid are: F. L. Johnson, M. R. Atherton, E. Rookledge, O. J. Austin, F. W. Bounthosite, W. A. Hansley and F. R. Hawley.

Must Stand Trial.

Alvin A. Lloyd, formerly an employee of the H. T. Tibbetts Paint Company, was held for trial in the Superior Court yesterday morning on a charge of felony embezzlement. Bail was set at $1000. Lloyd is said to have converted to his own use $60 which he had collected for the company.

Is Released.

On motion of Deputy District Attorney Doran, the charge of battery made against James Cameron, who is said to have assaulted another negro with whom he was working, was dismissed by Police Judge Fredericksen yesterday morning.

You are not experimenting on yourself when you take Chamberlain's Cough Remedy for a cold as that preparation has won its great reputation and extensive sale by its remarkable cures of colds, and can always be depended upon. It is equally valuable for adults and children and may be given to young children with implicit confidence as it contains no harmful drug. Sold by all dealers.—[Adv.

ELKS' CHRISTMAS.

Continued from Page Two.

Orphans' Charity Fund expenditures, an annual charitable effort peculiar to the Lodge 99. The part of Kris Kringle is ably played by "Deacon" C. G. Pyle, who spends the week before Christmas in a trip around the different orphanages of the city in an effort to find out exactly what the waifs want to find in their respective stockings on Christmas morning.

So far as possible the children's hopes are made to come true, the Elks' treasury throwing its ample doors wide to provide the wherewithal. In past years something like $1000 has been spent each Christmas for this purpose, and the present indications are that the previous marks will be generously exceeded this year. The gifts are paid for by the 99 exchequer, which is late replenished from the outcome of the Christmas Jinks and by private donation. Hitherto the latter item has usually come to about $400, but the elaborate preparations this year promise to cut the deficit down to the vanishing point.

On December 31 the Elks will honor New Year's Eve with a "Ladies Evening," the chief event of which will be a banquet lasting through the final throes of 1910 and the first hour or so of the new year. The popularity of the idea is attested by the scramble for accommodations, something like 200 of the "feminine annex" having already signified their intention of being present.

The last chance for novitiates to become full-fledged Elks before the advent of the Jinks will occur at the class initiation tomorrow evening. There are about fifteen awaiting the honor and they are promised an initiation to remain long in their minds. In charge are John Brink, Col. Walter Moore, Tom Darmody and Harry Harrington.

No Flowers.

SLEDGE-HAMMER KNOCKS IT COLD.

SUPERVISORS SHY AT GARBAGE TRAFFIC ORDINANCE.

Lay It Away In Embalming Clothes With Visions of Distressing Nature—Measure Is Stringent, On Ultra Sanitary Lines, and Heavy Fine For Violation.

A combination ordinance, regulating the hog and garbage traffic in Los Angeles county, was read to the Board of Supervisors yesterday by Clerk McPherron, and then it died.

There was no clanging of gongs accompanying it's entire. And no commotion was noticeable when it's death knell was sounded. It came quietly and went the same way, just like a draft of chill air from a suddenly-opened door. It came neatly "typed" on regulation paper. No sooner had Clerk McPherron announced the title of the ordinance than the Supervisors had visions. They saw, in their mind's eye, myriads of hogs and smelled the accompanying odors.

They saw the garbage wagons strung along the macadamed highways, their wheels echoing a tuneless rhapsody to the walls of the billions of germs within. They saw the garbage leaking through the dilapidated wagons, a stain upon the fair roads.

When the scene had almost overpowered the Supervisors, Eldridge awoke.

"Move we refer this ordinance to the Ordinance Committee," he murmured, with a sniff.

"Second," snapped Capt. Manning.

"Carried," announced Chairman Nellis, with the same speed.

Then everyone in the chamber took a deep breath. The suspense was over. The psychic sense of the gathering was succeeded by the physical—and the piglets, their parents, and the odor took wings.

The ordinance thus killed stipulated that no hog rancher could maintain an establishment unless he obtained a permit from the Supervisors; that an enclosure of sixty feet had to be provided for every hog; that cement trays had to be provided as troughs; that wagons used in the garbage traffic must be air and water tight and metal lined; that they must be cleaned and scalded every day; that failure to observe these regulations would lead to arrest and a fine of $500 or a six months' sentence in the County Jail.

An Example For the Thrifty

Suppose you deposited $2000 with us on July 1st, and withdrew $1800 without notice on December 1st. On January 1st your interest would be as follows:

$2000.00 at 4 per cent. for months of July, August, September, October and November $33.33
$200.00 at 4 per cent. for December ..... .67
$34.00

Under the old semi-annual method your interest would be
$200.00 at 4 per cent. for six months $4.00

You Gain by the Equitable method $30.00

EQUITABLE SAVINGS BANK
FIRST AND SPRING STS.

OFFICERS AND DIRECTORS.

Frank P. Flint. W. J. Washburn, President. J. O. Koepfli.
M. H. Newmark. W. H. Booth, Vice-President. James Slauson.
Joseph Scott. Ralph E. Dobbs, Cashier. F. Q. Story.
J. G. Carey, Assistant Cashier.

Depot Manila Segars

13 Segars for 25c, 7 5¾ inch Perfectos, wrapped in foil, for 25c. Double certificates given till Christmas, all kinds of certificates accepted for premiums. See the full line of Manila segars in our windows.

Ellis Cohn Segar Co.

115-117 South Spring

Our $100 Certificates Make Lasting Gifts

6%

Organized 1889 Assets Over $2,900,000

Millions of dollars are spent each Christmas day for gifts that do not last until the next.

Why not give something permanent?

A gift to wife or daughter, of the $100 Full Paid 6 Per Cent Certificates of this Association, will bring lasting happiness, and prove your love and thoughtfullness in thus providing them with an independent source of income.

These Certificates are doubly suitable for gifts to women, as they are perfectly safe and require no looking after beyond cashing the interest coupons.

Call on us, or write for information.

State Mutual Building & Loan Association

223 South Spring Street

GIFTS FOR ME

Bath Robes and Smoking Ja

Elegant Designs in MEN'S SMOKING Jackets, Blue, Brown, Tan and Grey, also Maroon with Fancy Backs to Match Special value

$4.95

Usual Variety Men's Blanket Robes i New Fancy Des

Special Value

$4.95

See Our Magnificent Wind

Mullen & Bluett CLOTHING CO.

Broadway and Sixth

118 SOUTH BROADWAY

We are now in our Elegant New Bui Ready for Business

Printing, Bookbinding Engraving and Electrotypi

Times-Mirror Printing and Binding Hou

118 SOUTH BROADWAY

SUPPLY
OIL FIELD.

Company is
Work.

Million Dollars
Expended.

of Interest
Fields.

of the West Side
are to have a
through the ef-
Mountain Water
incorporated with
$1,000,000. It is be-
the company is
its plant and pipes
been expended more

Water Company
furnishing water for
command and, ac-
reports, the work of
screen will be under
days. The plan is
new water of the
Cuyama Valley
then distribute it by
to Maricopa, McKit-
Ella and Buena Vista

have been made and
across the mountain
obtained. It is
materials have
immediate con-
company is well
hauled by men heav-
of the biggest
in the field.

the Pine Mountain
and have all the wa-
wanted, and should
service that will
of the field for

FIELD.
INTEREST.
of The Times.]
H.—The Conti-
company, which is
Midway localities
is today fin-
on section 2,
ened off in six-
of 2023 feet,
now goes about
mond below. The
6¼-inch cas-
the same lease
of a eight-inch
and it will be fin-
this spring. The
to the 10, and
expected as soon
is up. This
section of R.

pipe up in the
now operating
are waiting the
of other op-
which also has
Taft, on
mile and two
spring. This
between the
and big Union

large owners
company, came
this morning on
of the company.
manager of the
Oil Company, is
in Bakersfield. Mr.
is connected with
Associated Oil Well Sup-
which will here to take
charge at Orcutt.
Production on 1, 20-
some of the old wells.
Smith is in charge of the
Orcutt and is now making
about 20 per day, a splendid
showing.

Yesterday, the rotary men,
under contract to drill the
Caledonian Coalinga
No. 3-5, and will have
down in a few days. This
is a great deal better
than during of the Boy-
ton about half-way be-
tween well and sec-

has resigned as su-
the W. K. Oil Com-
Barber has been
of drilling operations
and the Turner.
section, 20, 29-15, has
on the pump and, al-
has not been brought
is producing nicely.
a part of the time.
was drilled to about
tools, has been
and drilling
with the standard

H. 21-15, went into
and it is believed
be brought in. The
to freeze and was
feet and the hole
will be a few days
the sand again and
of the oil sand
first wrist.

that the Berkeley-
operating on 2,
a light green oil at
was drilled with a
Derruette and the
has been shut off.
report, the oil is
the residue from
Pennsylvania oil and
at the rate of about

W. Dallas, Coal-
the agency, shows
production of the
of 73,732 from the
The figures fol-

Date	Wells	Net.

The Times-Mirror Company
H. G. OTIS,
President and General Manager.
HARRY CHANDLER,
Vice-President, Assistant General Manager.
MARIAN OTIS-CHANDLER,
Secretary.
ALBERT McFARLAND,
Treasurer

EVERY MORNING IN THE YEAR.
Daily, Sunday and 32-Page Illustrated Weekly Magazine. Founded Dec. 4, 1881. 50th Year.

Information About This Paper.

SCOPE AND AIMS: Independent, uncompromised, unshackled, unpurchasable, unafraid and unincumbered. THE TIMES is devoted to the great principles of liberty under Law, Equal Rights in all fields of lawful human endeavor, to Industrial Freedom, and to the upbuilding of Los Angeles, the State of California and the great Southwest.

SWORN CIRCULATION: Daily net average for 1894, 15,501; for 1897, 19,258; for 1899, 26 121; for 1899, 25,731; for 1900, 24,726; for 1901, 28,448; for 1902, 30,930; for 1903, 36,248; for 1904, 37,702; for 1905, 42,136; for 1906, 50,501 copies; for 1907, 57,711 copies; for 1908, 53,700 copies; for 1909, 64,954 copies. Sunday average for 1909, 81,125 copies.

ADVERTISING: In 1899 The Times was the prize winner "for the paper giving the best service to advertisers in proportion to the price charged"—its competitors including several of the largest newspapers in the United States.

TELEPHONES: Counting Room, Subscription Department, Editorial Rooms, City Editor and Local News Room—Sunset Main 8200; Home, a-a-i for THE TIMES.

TERMS: Daily, Sunday and Magazine, 75 cents a month, or $9.00 a year. Daily without Sunday $7.50 a year; Sunday $2.50; Magazine $2.50.

AGENTS: Eastern Agents, Williams & Lawrence, Brunswick Building, 5th Ave and 24th St., New York; 1223 Marquette Building, Chicago; Washington Bureau, 46 Frost Building. (THE TIMES on file:) San Francisco office, Room 1204 Call Building, R. J. Bidwell, Representative.

THE LOS ANGELES TIMES will hereafter be on file for the use of TIMES readers in the offices of THE AMERICAN EXPRESS COMPANY as follows:
Berlin: 55 Charlotten Strasse, W 8
Paris: 11 Rue Scribe.
London: 8 Haymarket

OUR NEWS SERVICE: Full Associated Press service, covering the civilized globe, supplemented by ample special dispatches daily.

Office: 531 South Spring Street.

Entered at Postoffice as mail matter of second class.

Pen Points.

Eastward tons of Christmas presents are now making their way from Los Angeles.

That good ship, Mauretania, seems to be able to run like a Democrat in a wet district.

None of the hailstones that fell at Redlands were as large as hen's eggs. That is something.

Santa Monica is now kicking on the census. Tut, tut, get out of the Tacoma and Seattle class!

We do not understand that the three carloads of bees received from Utah at Colton are polygamists.

Arizona's new Constitution only contains 16,000 words. This leaves plenty of room for amendments.

A peaceful revolution is reported in Monaco. Perhaps some one has broken the bank at Monte Carlo.

Have you noticed the ground swell for Woodrow Wilson for President? What, no? Neither have we.

"The Kissing Girl," is the title of a local theatrical attraction. Why not something more distinctive?

With an Exposition Park and an Exposition building, Los Angeles will soon be the Exposition City.

The latest thing in a fountain pen is to have your name engraved on it. They will bring it back.

It remains yet to be seen how far the distance is between John Marshall and Edward Douglass White.

The new Chief Justice of the Supreme Court has taken the oath of office. It will be a White Christmas for him.

President Diaz seems determined to squelch that rebellion if it takes all winter and any number of summers.

King George is expecting the stork. Even royalty has no patent on any new method of increasing the population.

The British coalition has a majority of 126 in the new Parliament. But will that be enough? Ask our Democrats.

Really, fathers must not expect to get their meals regularly this week during the progress of the Baldwin trial.

The fact that they are eating shark meat in San Francisco is likely to create a panic among the "salary loan" people.

The high price of meat though crushed to earth (in the newspapers,) will rise again. No need for tears or flowers.

The City Council of Oroville has made it a misdemeanor for a woman to wear her hat at a public gathering. Hats off to Oroville.

The fact that the Nicaraguan Cabinet has resigned ought to be a hunch for some of the lame ducks who will be out of a job March 4.

The sentence of former Minister of Justice Alberti of Copenhagen seems to be positive proof that there was something rotten in Denmark.

"Can the fog be lifted?" was the title of a Sunday evening sermon. If it is the brand that prevails out on the Redondo line we should say no.

The Fidelis Mannerchor of this city is expected to take appropriate action over the report that Emperor William has joined the Prohibitionists.

Favorite fiction of the attorney pleading for a client charged with a criminal offense: "Gentlemen of the jury, what I want is exact justice for my client."

President Taft refuses to become alarmed over the alleged defenseless condition of the country. It is not the Taft way to fly off on a tangent.

One of the embarrassing things in connection with the local female suffrage movement is how to address the presiding officer at the meetings. Is she Mrs. Chairman?

Ever notice the arrogant look of the woman who has done her Christmas shopping going home in a street car in comparison with a lot of the female folk who have not?

QUID PRO QUO.

That incarnate egotism which calls itself Meyer Lissner jammed into the platform which—single-handed and alone—it constructed for the Republican party of California, a plank calling for a downward revision of the tariff. How far the eight Congressmen and the two Senators from California will feel themselves obligated to run as chained satraps at the chariot wheels of Meyer Lissner remains to be seen, but we venture the prediction that Pinchot's Chicago Cattle King Kent will be the only California Congressman who will vote to slightly reduce the cost of woolen shirts, although in so doing he greatly lessens the opportunities of living of his own constituents. Against the proverb of "cursed is he who provideth not for his own household" he will reply with his Congressional thumbs in the armholes of his Congressional vest that he seeks "the greatest good of the greatest number," and that the greatest number with him is not the number one of a Northern California Congressional district.

There is more than one side to this downward revision of the tariff business. If the twenty-two Senators and twenty Representatives from the trans-Missouri States shall yield to the demand of the Middle Western and Southern States for a downward revision of the tariff, schedule by schedule, and the tariff on cotton and woolen and iron goods shall be reduced, will not the Representatives from New England say: "Since you reduce the price of woolen shirts, we will place wool on the free list"? Will not the New York shoe manufacturers say: "Since you reduce the duty on shoes, we will reduce the duty on cattle and hides"? Will not the manufacturers of iron and steel and lead goods in Pennsylvania and the Middle West say: "Since you reduce the duty on our products, we will reduce the duty on pig lead and citrus fruits, and wines, and raisins"?

What would be the result to the wool growers of the ultimate west of placing wool on the free list? History answers the question. Under the Democratic Wilson tariff law wool was admitted free of duty. It came to our ports in shiploads from the Argentine, from Mexico, and from Australia. As a result California, Nevada, Oregon, Utah, Idaho, Colorado, Wyoming and Dakota wool sold in Boston for eleven cents per pound. From the Rockies to the Pacific the sheriffs took charge of many flocks. Sheep sold as low as seventy-five cents per head, and in some instances the herders and clippers went unpaid, because their employers were unable to borrow enough money on the wool to pay for taking it from the back of the sheep and transporting it to market.

Under the Dingley tariff law a duty of twelve cents per pound was imposed on foreign wools. This duty stopped the importation of wool, except some especially fine grades. California wool advanced in price from 12 cents per pound to 18 or 20 cents per pound, where it has since remained; the sheep owners are prosperous, and herders and clippers are well paid. Would it be well to revise the wool schedule in the tariff downward, drive thousands of workers out on the highways and cause notices of sheriff's sales to be nailed on the front doors of a hundred courthouses?

There are many thousands of people in and west of the Rocky Mountains who are dependent upon lead-silver mining for their bread and butter. Under the Democratic Wilson tariff law the duty on lead was reduced to one cent per pound. The price of lead in New York fell to $3.10 per 100 pounds. Only those mines were worked thereafter which were sufficiently rich in silver to pay for working, without regard to the price of lead. Hundreds of mines were closed and the miners discharged.

When the Dingley tariff law was passed the duty on lead was increased to one and one-half cents per pound, the price of lead in New York advanced to $4.50 per one hundred pounds, the lead-silver mines were reopened, and miners again found employment.

The Wall street owners of Canadian and Mexican lead mines are most anxious to have the duty on pig lead reduced, and they will stimulate eastern Congressmen to vote for such a reduction.

There are tens of thousands of men on the sheep ranches, and in the citrus orchards and vineyards, and lead-silver mines, who are at work at good wages, because their interests were guarded by eastern Senators and Congressmen, in return for a support by western representatives of eastern manufacturing interests. If, in a revision of the tariff, California Senators and Congressmen shall take their orders from the upstart boss who will next winter probably transfer his imperium in imperio quarters from Sacramento to Washington—if in obedience to the guide of the Lissner reins and the crack of the Lissner whip they shall vote to reduce the duty on iron and steel goods, can the Pennsylvania Congressmen be censored if they vote for free wool, free cattle and free lemons? If you take away from the other man the quid, how can you complain if he withdraws the quo from you?

Persons afflicted with insomnia will find relief in trying to repeat the list of their Christmas presents, and wondering where they are to get the money to pay for them.

Baroness Hengelmueller, wife of the Austrian Ambassador at Washington, is not the first woman in official life to open her mouth and put her foot into it.

Los Angeles county growers are supplying the eastern folks with Christmas oranges. The Florida fruit has been placed among the discards. Double-distilled nectar is another name for the luscious yellow globes that grow in this favored land.

EVERY DODGER HAS HIS DAY.

GOVERNMENT BY INJUNCTION.

The closed shop, corpse defacing, bludgeon wielding unionists assert that government by injunction is a crime against the worker, and they demand that the victorious combination of Democrats and insurgent Republicans shall strip courts of equity of the power to issue injunctional writs. Their argument is that if a man has a right to do the thing enjoined then an injunction ought not to issue, and if he has no right to do it, then he can be punished for doing it, and therefore injunction ought not to issue.

The logic of this argument would make the disputants in a kindergarten debating society green with envy. Yet it is an argument made by the illustrious three-times-lose William J. Bryan, who has transferred his political activities from Nebraska to Texas. Pending his fourth nomination for the Presidency two years hence, Mr. Bryan has opened a law office, where the following interview with a client may be imagined to take place:

"Mr. Bryan," says the citizen of the Lone Star State, "I am in trouble. You are a great lawyer and I come to you for advice." "State your case," says Bryan. "I have," says the client, "in my front yard a majestic elm tree. It has grown until it not only shades my ground but throws its shadows against the windows of my neighbor's new home. He has built the house since the tree was grown, but he says that it darkens his dining-room windows, and that he is coming next week to cut the tree down. What can I do about it?" "Oh, that is easily answered," says Mr. Bryan. "You have two or three good witnesses there, and when he makes his appearance you forbid him from entering your premises or from touching the tree, and you and the witnesses watch him while he cuts the tree down, and then you come to me and we will have him arrested and sent to jail for trespass." "But," says the client, "I don't care whether he goes to jail or not, and I don't want to lose my tree. Cannot I get the court to issue some sort of a writ so that a deputy sheriff can go there and sing, 'Woodman, spare that tree' to him?" "Oh, no," says Mr. Bryan, "that would be government by injunction." "Humph," says the client, "I have still another trouble." "State it," says Mr. Bryan. "Well," replies the client, "I have another neighbor who has already been mean and ugly, and he says that next week he is going to fence up the road in front of my place, and that if I attempt to tear down the fence or climb over it he will club me into the hospital. Now, what can I do about it?" "Oh, that is easy," says Mr. Bryan. "You get some good witnesses who can testify to his actions and after you get out of the hospital you come to me and we will have him arrested for assault and battery." "But," says the client, "I don't want to go to the hospital and he has no right in the world to fence up the road. Won't the court protect me and order him not to do it?" "Oh, no," says Mr. Bryan, "that won't do at all. That would be government by injunction." "Well," says the client, "am I entitled for the fee which I have paid you to ask you just one more question?" "Certainly," says Mr. Bryan. "Well," remarked the client, "will you please tell me what fool of a judge it was who admitted you to practice law?"

No man who is honest, no man who is law-abiding, no man who does not seek a cowardly advantage over another can object to what is called "government by injunction." Injunction has been rightly called "the right arm of Equity" and Equity begins where the law fails. Injunction is never issued except to forbid somebody from doing something that he has no right to do. Where the right is not perfectly clear the writ will not issue and the objection to government by injunction is usually made by those who desire to do an unlawful act and escape the consequences.

Those insurgents and Democrats who propose to abolish the writ of injunction draw to their support all the disorderly elements of society. Ruffians and thugs are opposed to government by injunction.

"No chief ev'r felt the halter draw
With good opinion of the law."

But honest men and peaceful men desire that our courts shall continue as now to be the conservators of justice and order, and that the writ of injunction shall remain a part of our system of jurisprudence.

THE POSTOFFICE A PROOF.

If, as Shakespeare asserts, the rustic may find tongues in trees, sermons in stones, and books in the running brooks, we of the city may certainly find food for reflection in the congested state of the postoffice in the middle weeks of December. The taunt so often leveled at the present age of being mercenary, self-seeking and devoid of sentiment, must die on the lips of the cynic if he will contemplate for a few minutes the eager crowds pouring in and out of our new Federal postoffice building.

Men and women, loaded up to the guards with parcels and bundles of every shape and size and color, pockets bulging portentously with letters and packages, are struggling for the stamp, money order and registry windows in a steady endless procession. Bewildered clerks are working like 100-horse-power trip hammers, stamping letters, weighing parcels, distributing mail matter, in a desperate endeavor to keep ahead of the ever-increasing rush of business. And these people who are taxing Uncle Sam's postal service to its maximum capacity are not self-seekers or cold materialists or mercenary money-makers. They are suffering all sorts of personal inconveniences to send words of love and sunshine into the homes of friends and relatives in distant towns and cities; to prove that Christianity is not the cold corpse the agnostics would have us believe. They are, many of them, stinting themselves of personal necessities to give a humble expression to the message of the angels: Glory to God in the highest; on earth, peace; good will to men.

Besides so many pounds of paper and merchandise, love and kindness and generosity are being weighed and stamped and distributed in the December mail bag, the parcel-littered postoffice, the heavily laden mail carrier, the car of the rushing mail train, the hold of the ocean liner; the money poured out like water by capitalist and laborer, by rich and poor, by high and low, by fool and philosopher, is a tremendous tribute to the wealth of love and sentiment aroused in every Christian heart by the festival of Christmas.

Think of it! Millions of dollars, whose only return will be the kind thoughts and tender memories of our grateful fellow beings. Surely the purblind materialist can find no better answer to his cynical taunt, surely Christianity itself can ask for no completer vindication than in the Christmas volume of the postoffice business, the increased sales at the stamp window and the unprecedented registering of parcels and packages. A prosaic proof if you will to call it so, but behind the handling of the mail bags and the rush of the machinery, angels may be listening to the chimes of Christmas joy bells.

COMPETITION IN MONSTERS.

The latest example of Anglo-German rivalry is of particular interest to America because it relates to the steamship trade between this country and Europe. Great Britain recently turned out the largest ocean greyhound afloat. It is called the Olympic, and is 860 feet long and has a tonnage of 48,000. Hardly had that leviathan taken the water than German shipbuilders planned to outdo her in every way, and now the announcement comes from Stettin that the keel of the Europa has been laid and that the vessel will be the largest in the world, surpassing all other ocean liners in size and luxury of equipment. It is worthy of note in Los Angeles that the Europa is being constructed for the Hamburg-American Company, which, it is believed, will make San Pedro its home port for a Pacific fleet before the Panama Canal is opened. In that event, it is possible that the Europa will be seen at some time in our own waters.

This monster craft, which is to be the flagship of the Hamburg-American line, will be only forty feet longer than the Olympic, and its tonnage will be but 2000 greater, but the fact that it will beat the British boat is enough for the Germans. They don't believe, in other words, in taking the "wash" of the Olympic nor in getting in the "wake" of Great Britain.

It is stated that the material to be used in the construction of this marine monster will weigh 140,000,000 pounds. In other words, if a 450-pound burden was placed upon the back of every man, woman and child in Los Angeles, the total would represent the weight of the amount of stuff which will go to make up the Europa. To carry this "statistical stunt" in another way, it may be said that if this material were loaded on the largest freight cars the Southern Pacific has, it would fill a train extending from here to Pomona one way, and to Venice the other.

When this German steamship makes its first trip across to New York, it will be a veritable floating skyscraper. Were it to be carried by a tidal wave and gently deposited down on Spring street, it would tower far above The Times, and even over the new Alexandria Hotel. Its capacity in the way of housing guests is equal to that of several Los Angeles hotels combined, for it can take care of 4250 passengers each trip.

TOMMY WOOLWINE AGAIN.

The 2400 majority for Capt. Fredericks with which the voters of Los Angeles county supposed that they had put an end to the efforts of Democratic-L-R-Goo-goo Tommy Woolwine to break through a barbed wire fence into the pleasant pastures of office-holding, are still insufficient to check the attempts of Hooley Lissner's pet to draw a District Attorney's salary and bestow deputyships upon his "metoos."

The recall can not be injected into the Constitution and formulated into statute law under two years, so Tommy—in the name of an available friend—has demanded a recount of the vote, with the hope of being able to show that 1200 misguided men, who really voted for Woolwine, were erroneously, and feloniously, and fraudulently counted for Capt. Fredericks. The recount, if it can be procured, will add to the congested business of the courts, and cost the taxpayers of Los Angeles a good many dollars, and place Tommy in the Hall of Fame as the most indefatigable office beggar in the State of California—and that will be its sole effect.

FLANEUR'S FLIGHTS AMONG NOTABLES

Repeatedly in these columns I have spoken of the unfortunate marital relations of King Friedrich August of Saxony. As a man, he is in a funny dilemma, while even as a king he is unable to help himself. His wife, as is well known, eloped with the court music teacher. She has since married another man, and yet the Pope declines to grant the King a divorce. The highest tribunal of Saxony has dissolved the marriage, and the ex-Queen has been stripped of all her titles by legal proceedings. But the Vatican remains inexorable, and in the eyes of the Roman Catholic Church, of which the King is a member, he is a married man. Hence, although every court in Europe has recognized the divorce, Friedrich August will have difficulty in arranging another marriage.

All this has led to the rumor that the King of Saxony is about to renounce his religion, and accept the Protestant faith, which, by the way, is the faith of the majority of his subjects. Recently such reports have been more persistent than ever, and there was no official contradiction for the first time. This silence is construed both ways, but those of the inner circle declare the King is simply tired of reiterating his denials.

It is a curious anomaly that the strongest Protestant country in the world, the very cradle of the reformation, whose population almost entirely is of the Protestant faith, should be governed by a Roman Catholic King.

This is due to a historical episode. The royal family of Saxony (the Wettins,) perhaps is the oldest in Europe. It was founded by Count Heinrich von Ellenburg, who in 1089 was made Margrave of Meissen, the town where the famous porcelain known as Dresden china is manufactured. The capital of Saxony then was a little village on the Elbe River, but one of von Ellenburg's successors liked the location so well that he built a castle there in 1216, and since then each generation of rulers has made Dresden their home and residence.

Another Friedrich August, the first of the name, who reigned at the end of the seventeenth century, is known to history as August the Strong. This man could break a horseshoe with his hand, and Saxon military legends have it that once he held a trumpeter by the belt with one hand out of his palace window while the man shouted an alarm to the soldiers below. But this same August, was a strong man in other respects also. He was gifted by nature with remarkable taste and talent, and by education with unusual culture even for princes of that period. He it was who founded nearly all the great things for which the capital of Saxony is famous. He was most ambitious and liberal as a patron of art, music and education. It is no wonder that Saxony called the thirty-nine years of his reign the "golden age of Dresden."

When the Hungarians in 1695, appealed for help to the European kings against the invading Turks, August the Strong led the army personally against the Ottomans, as commanding chief of the allied forces. The war over, he was offered the crown of Poland, which he accepted, and in June, 1697, he was crowned at Krakow. Then it was that under the constitution of Poland he was obliged to enter the Catholic Church.

His Saxon subjects were loud in their remonstrances, but he calmed them by declaring that he would strongly maintain the Protestant faith and the entire freedom of conscience and belief for his people. His Queen, Christina, a daughter of the Elector of Brandenburg, remained true to Protestantism, but their children were brought up in the Catholic faith, and from that time on the kings of Saxony have been Catholics.

The present King, as crown prince, was married to Marie Louisa Antolnette, Princess of Tuscany, an archduchess of the famous house of Hapsburg, and sister of Archduke Leopold Ferdinand, the Austrian heir-apparent. The couple were married in November, 1891, and the marriage was dissolved by the Saxon Supreme Court in February, 1903. The crown prince ascended the throne in 1904. He is about forty-five years old, and his divorced wife about forty. They have had six children: George, Friedrich Christian, Ernest, Heinrich, Margaret, Maria Alix, and Anna Monica. A seventh was born four months after divorce had been granted. The last-named princess has been recognized as legitimate, and, with her brothers and sisters, is in the care of her father.

The former Queen also was a Catholic. Both were born and baptized in that faith, and the marriage was performed by a Catholic priest. Hence the church has refused to recognize any divorce, notwithstanding the powerful influences which the King of Saxony has been able to bring to bear upon the Vatican.

The reason for the divorce was the elopement of the then crown princess with Prof. Andre Girom, the tutor of her sons. Girom was a Belgian of much personal charm, several years younger than the ex-Queen. He lived in the palace, was a familiar member of the family, and took advantage of this intimacy to make love to the mother of his pupils. She became so infatuated that she consented to an elopement, and in Christmas week, 1902, the couple fled, and lived under fictitious names in a villa on the banks of the Lake of Constance, in Switzerland, where a daughter was born to her in May, 1903.

The most systematic efforts were made to persuade her to leave her lover, but she seems to have been hypnotized by him, and, as a result, a divorce was asked for and granted, with the consent and approval of Emperor Franz Josef of Austria, the head of her family. He deprived her of all her titles, privileges, and prerogatives as a princess of the Austrian empire, two weeks before the decree of divorce was granted, and, in spite of the fact that Franz Josef is a pillar of the Roman Catholic Church, he has recognized the divorce formally.

The fugitive princess has many loyal friends, who at the time believed, and still are convinced, that she was mentally irresponsible when she eloped with Girom, and hence not to be blamed for her conduct. Her dementia was ascribed to her delicate condition at the time, and a number of leading Austrian, Saxon, and Swiss alienists were willing to certify that such is the fact. Then, again, many persons blamed her husband, but especially her father-in-law, the late King of Saxony, because they did not surround her with the proper care and protection, and did not discover her infatuation for the teacher in time to prevent elopement.

Her friends, after her sixth child was born, circulated petitions entreating the husband, who, since the elopement and the death of his father, had ascended the throne of Saxony, to re-

(Copyright, ...

IF THE MARK OF GOOD CLOTHES KNOW US FOR BEST VALUES

Boys' Overcoats

We have just received some handsome new styles in Boys' Overcoats — clever, late ideas —some of them turned out strictly to our order, and along specially styled lines. If you are going to give the Boy something substantial for Christmas, why not select one of these? These prices will give you some idea of our assortment, but to appreciate its immensity you must visit our Boys' Department:

—Reefer Coats, plain and fancy ..... $3.50 to $12.50
—Button-to-the-Neck Reefers ..... $4.00 to $12.50
—Boys' Long Coats ..... $5.00 to $30.00
—Youths' Overcoats ..... $10.00 to $30.00

Harris & Frank
Outfitters for Men, Women, Boys and Girls
435-436-441-443 SOUTH SPRING

A Victor or Victrola For Christmas

No other gift will furnish so much pleasure to so many people.

All Prices, $10 to $250

BUY NOW
Pay Us Next Year

Andrews Talking Machine Co.
With Holmes' Music Co.
422 SOUTH BROADWAY

Every pound The finest ground
BISHOP'S GROUND CHOCOLATE

Christmas Slippers

Dainty Christmas Slippers for Misses and Women, and most comfortable styles for Men and Boys. Full lines of Felt Slippers, also, in all colors. If you are going to give Slippers for Christmas, by all means select them at Staub's.

Open Evenings

Staub's
BROADWAY CORNER 3rd

WORKMAN BURNED.

Charles Fenare, 36 years old, an ironworker employed in the construction of a building at Eighth and Broadway, was burned yesterday morning when a hot rivet which he failed to catch, fell on his neck, burning the flesh and setting fire to his clothes. Water was thrown upon him and his clothes torn away. The police automobile ambulance was called and he was hurried to the Receiving Hospital. His burns were found to be deep, but not very serious. He will probably be removed to his home at North Main and San Fernando streets this morning.

PLAY OLD GAME.

Charles Goldsmith and Raymond Branch were arrested Sunday by Detectives Farrel, Home and Rico at No. 1206½ South Main street, where they delivered a package and attempted, the police say, to collect $25. The boys are charged with securing parcels from a Broadway store under the pretense that they were messenger boys, employed to deliver packages.

J. W. Robinson Company
Boston Dry Goods Store

This store will be open Wednesday, Thursday, Friday and Saturday evenings.

American Express agency on our main floor, for the accommodation of patrons who wish to send parcels direct from the store.

Empty Christmas boxes—prettily decorated, 5c to 25c.

$6.50 to $10 Bags . . $4.50 We own a hundred $6.50 to $10 black leather hand bags at a price permitting their sale at $4.50.

8, 10 and 12-inch frames; black walrus and seal grain leather; oxydized silver and gilt mountings; leather and silk linings.

(Left of Main Entrance.)

Auto Baskets Don't know what to get your automobiling friends?

Wicker-covered lunch baskets with plates, cups, cutlery, napkins, bottles etc. for two people $7.50; for four people $13.50; for six people $20.

(Left of Main Entrance.)

Hosiery Women's black cotton stockings of excellent quality, packed in pretty Christmas boxes; three pairs for a dollar. Women's 35c medium weight cotton stockings 25c a pair.

(Main Floor, Rear.)

Oriental Apparel Magnificent garments at mere fractions of their worth—we're determined to force a speedy clearance of the entire line.

$2 0 to $30 opera capes at $75.
$65 to $85 Chinese Mandarin Coats $25.
$9 to $1.50 Chinese Mandarin Coats $50.
$40 to $50 Japanese Kimonos $15.
$60 to $80 Japanese Kimonos $25
$85 to $1.50 Japanese Kimonos $50

(Second Floor, Front.)

$7.50 to $10.50 Petticoats $5 No stretching of valuations—the plainest of the lot would be generously good values at $7.50, and dozens of them are well worth $10. Both messalines and taffetas. Pompadour and Dresden effects; plaids and stripes; solid colors and Shepherd checks; changeables white and black.

(Second Floor, Use Rear Elevator.)

Gift Umbrellas Near Half

Just in time for people who would like to give sensible gifts comes a collection of four hundred elegant silk umbrellas from the retiring firm of Kiel & Arthe. We paid little more than half actual value. The saving is yours—

$5 VALUES FOR $3.50: Men's and women's umbrellas of pure silk; handles trimmed with finely chased sterling silver and plain gold.

VALUES UP TO $10 FOR $5: Men's and women's umbrellas of taped edge taffeta with solid silver mountings.

VALUES UP TO $20 FOR $7.50: Men's and women's umbrellas of finest silk; chased gold and silver handles; others of carved and inlaid ivory; some have real Damasene heads. All of the women's umbrellas have the long handles—14 to 16 inches.

Condensed Store News $2.50 chiffon veils, 2½ yds. long, in white, black and colors, one dollar each.

Our Toilet Goods Section has many a gift-worthy article specially priced—celluloid toilet articles, perfumes, jewelry, etc.

New embroidery and lace-trimmed jabots at 75c to $1.50—exceptional values.

Sterling silver mesh bags, with six-inch frames, hand-sawed in handsome designs, and with soldered links, specially priced at $25.

Girls' $12 to $15 Peter Thompson Suits $7.50.

Children's $5 fur sets of gray Astrakan, $3.50.

Misses' black fox sets at $15 and $20.

J. W. ROBINSON COMPANY
235-239 South Broadway 234-242 S. Hill Street

VICTOR Talking Machines
Easy Terms
J. B. BROWN MUSIC CO.
643 SOUTH BROADWAY

New "Walkover" BOOTSHOP
No. 3, 623 South Broadway
J. F. Hughes, Prop.

QUICK HOT
Electric Liquid Heater
THE CHRISTMAS GIFT
for Man or Woman

Correct Corsets—Perfect Fitting
Newcomb's CORSET SHOP 531 SOUTH BROADWAY

The HOUSE OF BIEHL Tailors
New Location
516 SOUTH BROADWAY

Oleum Development Co.
The best speculative purchase of all the oil stocks. Full information furnished, and orders executed by FIELDING J. STILSON COMPANY, 305 H. W. Hellman Bldg.
Home 10261. Main 108.

Ostermoor Mattresses
Coulter Dry Goods Co.
McCall's Patterns
219-229 S. Broadway
Fourth Floor Cafe and Men's Grill---Open 11:30 to 5:00
224-228 S. Hill St.

Men's Bath Robes and House Coats Reduced

$3.50 robes	$2.75	$4.00 robes	$3.00	$6.50 house coats	$5.00
$5.00 robes	$4.00	$6.50 robes	$5.00	$8.00 house coats	$6.00
$7.50 robes	$5.50	$8.00 robes	$6.00	$10.00 house coats	$7.50
$9.00 robes	$6.50	$10.00 robes	$7.00	$12.50 house coats	$9.00
$12.50 robes	$9.50	$13.50 robes	$9.50	$13.50 house coats	$10.00
$16.50 robes	$12.50	$20.00 robes	$16.00	$18.00 house coats	$14.50
		$5.00 house coats	$4.00		

Gift Linens for the Housewife

Linens of the Coulter quality will always be welcome gifts. Can you think of anything nicer than these? PURCHASES FROM THE FAMOUS STOCKS OF JOHN S. BROWN & SON.

PATTERN CLOTHS—2x2 yards
$5.00 grade, for $3.35
$6.50 grade, for $4.00
$8.00 grade, for $5.35
$9.00 grade, for $6.00
2x2½ yards, 2x3 yards, 81x90 and 90x90 reduced proportionately
GUEST TOWELS—Exclusive patterns—Pekin stripe, ball and shell designs, at 50c
IN THE LACE BOOTH—Lace scarfs and centerpieces, 50c to $4.85

NAPKINS TO MATCH—Various sizes.
$6.00 grade, for ..... $3.75 doz.
$7.50 grade, for ..... $5.00 doz.
$10.00 grade, for ..... $6.85 doz.
$15 and $20 grades, for ..... $10.00 doz.
HAND LOOM NAPKINS—21x21 inches; regular $12.50 quality, cut to ..... $7.50 doz.
HAND EMBROIDERED MADEIRA NAPKINS—Fifty different styles, from $10.00 to $16.50 a doz.
EMBROIDERED DOILY SETS—Fifteen different patterns; real Irish hand embroidered.

Pottery and Brass Novelties Reduced ¼

In the Wash Goods Section

We have put up in attractive boxes, waist and dress lengths of handsome wool challies, wool waistings and Scotch flannels—materials suitable for outdoor or indoor wearing.

Another Jewelry Clearance
Brings $3.50 Articles to You for $1.50

Brisk buying among these lines has greatly reduced their quantity—left us with only a few of a sort—but hundreds of sorts—which we shall now close out at one small price:

At $1.50 Buy

Cuff link and scarf pin sets
Brooches
Belt Pins
Long Chains
Jewel Cases
Buckles
Hat Pins
Necklaces
Odd Vanity Pieces
Cuff Links

FANCY SCARF PINS and dozens of other equally good gift articles, which have previously commanded prices up to $3.50, now $1.50

If You're Buying Leather Bags
Save Like This

Leather shopping bags make such very appropriate gifts to any woman that it's no wonder we're practically sold out in many numbers. All odd bags go out at reductions like the following: $5, $6 AND $7.50 BAGS FOR $4.75—Odd numbers of our choicest bags at these original prices—practically every leather, color, size and shape that is found in such bags, on sale at $4.75

$10.00 bags now	$8.50	$12.50 bags now	$10.00
$13.50 and $15 bags now	$12.50	$16.50 and $18.50 bags now	$15.00
$20 and $21.50 bags now	$18.50	$25 and $27.50 bags now	$22.50

Higher-priced bags likewise reduced.

75c Hdkfs. 50c

Such handkerchiefs are so staple that it's a wonder they're reduced at all:

75c Handkerchiefs for 50c

Real Armenian, real Madeira, Donegal and other well-known varieties, all good 75c qualities now 50c
Hand embroidered corner handkerchiefs, regularly 75c, also go on sale at 50c
Three differently embroidered initial handkerchiefs in a box, regularly $1, reduced now to 75c
And we've many other lines, attractively reduced; too many styles and prices to quote in detail.

Cutlery for Gifts

You may select from these with your eyes shut, and be certain of choosing only first-class qualities—for we handle only the finest makes of cutlery:

Carving Sets Reduced

A line of $3.50 carving sets reduced now to $2.50
We've other sets at all prices up to $12.50
Pocket knives, various finishes, .50c to $10.00
Scissor sets, from $2.50 to $5.00.
Scissors of all sorts, 25c and higher.
Safety razors (standard makes) $5.00.
Razors of the old style, and razor strops, too.

Save on Silk Purchases

Wanters of seasonable silks will appreciate these reductions:
$1.50 SILKS AT 85c YARD—Enough of the handsome Persians, plaids, pompadours, and similar fancy silks advertised Saturday for many of today's customers; not short lengths, but odd pieces of our most popular fancy silks, all 85c
$1.25 SCARFINGS $1.00—All the fancy scarfings for which we've been obtaining $1.25 a yard, right along, are now reduced to $1.00

All silk purchases boxed, if you request it.

Coulter Dry Goods Co.

FIRST XMAS TRAGEDY

From The Times, Sunday, December 18, 1910

BOY SUFFERS BURNS.

Stephen Click, a 12-year-old boy, attending the Griffin-avenue school, was painfully burned about the hands on Friday when he appeared in the role of Santa Claus at some Christmas exercises in the school. His cotton beard and clothing covered with cotton snow, ignited.

Why will you endanger the lives of the little ones with burning candles on an inflamable Xmas tree, WHEN A SMALL COST will provide an ELECTRIC LIGHTING OUTFIT that is perfectly safe and can be used for many, many Christmas and other occasions to come?

YOU WILL FIND these outfits and other sensible gifts at our busy store. ELECTRIC TOYS—PORTABLE READING LAMPS—COFFEE PERCOLATORS—CHAFING DISHES—ELECTRIC TOASTERS.

The Electric Shop
Third and Main Streets
Woodill & Hulse Electric Co.

EST. 1900
DRINK HABIT CURED
GATLIN
IN THREE DAYS
NO HYPODERMICS OR BAD AFTER EFFECTS
GATLIN INSTITUTE
LOS ANGELES 829 S. BROADWAY MAIN 1277 HOME F1083
CALL PHONE OR WRITE
SAN FRANCISCO 1020 GEARY ST. WEST 36 HOME S4696

DRINK HABIT
ABSOLUTELY CURED IN 3 DAYS
NEAL INSTITUTE

Our Work Guaranteed. Home F2019.
Reliable Values
At Reliable Prices
Montgomery Bros.
The Reliable Jewelers and Diamond Merchants
Broadway, Near Fourth st.

BRADFORD'S BREAD
The Cleanest Bread Sold in Los Angeles.

Events in Local Society

SOCIETY women are taking a keen interest in plans for Aviation Week, and box parties on the large field will be among the delights.

This, of course, is another treat for the debutantes and they will be present in toggery of the latest modes. There are aviation hats and aviation bonnets, and the aerial girl will be the center of attraction.

Though many will go to the meet at Dominguez in automobiles, the motor clothes are to be put aside for the newer creations. The veils are just a little longer and the coats lighter and even more stylish. They are a trifle shorter, and can be open or closed at the throat.

Miss Amy Marie Norton, daughter of Maj. and Mrs. John Norton of West Twenty-eighth street, will entertain a number of her young friends in a box. Miss Norton was recently introduced at a large tea-party, and this will be her second party since her debut.

Mr. and Mrs. Howard E. Huntington of Oak Knoll are also entertaining. Their guests will be Mr. Huntington's mother, and sisters, Mrs. M. A. Huntington, Mrs. J. B. Metcalf and Miss Marian Huntington of San Francisco.

Others who will occupy boxes are Mr. and Mrs. Frank S. Hicks, George H. Ennis, Mr. and Mrs. Robert P. Flint, Mr. and Mrs. Harry Gray, Mr. and Mrs. Michael J. Connell, Mr. and Mrs. J. A. Graves, Mr. and Mrs. Godfrey Holterhoff, Jr., Mr. and Mrs. Edward L. Doheny, Mr. and Mrs. Robert Marsh, Mr. and Mrs. Dan Murphy, Mr. and Mrs. E. P. Bryan, Mr. and Mrs. Gail B. Johnson, William L. Valentine, P. H. Smith, Dr. and Mrs. Milbank Johnson, James Slauson, Mr. and Mrs. Isaac Milbank, Frederick H. Stevens, Mr. and Mrs. Alfred Solano, Mr. and Mrs. E. L. Doty, Mr. and Mrs. William May Garland, John B. Miller, E. B. Tufts, William G. Kerckhoff, Eugene E. Howlett, Perry W. Weidner, Mr. and Mrs. Fred Lawrence Baker, Mr. and Mrs. Joseph F. Sartori, Mr. and Mrs. W. E. Dunn, and Capt. and Mrs. Randolph Huntington Miner.

At Hotel Darby.

Mrs. H. W. R. Strong and Miss Strong of Ranchito del Puerte have taken apartments at the Darby for the winter.

Club Party.

Mrs. A. Wellheimer entertained the El Alegre Club at a luncheon and card party at Christopher's. Mrs. Perris Johnson and the hostess captured the prizes. Those present were Mrs. P. W. Bresee, Mrs. R. C. Camp, Mrs. Jack Baum, Mrs. G. W. Saurret, Mrs. Joseph Goldsmith, Mrs. T. Alexander Hartley, Mrs. NoNab, Mrs. T. MacDougal and Mrs. Samuel Norris.

Sister Honored.

Mrs. R. L. Booth of No. 142 East Avenue 43, entertained Friday with a luncheon and shower in honor of her sister, Miss Gertrude Browning Boynton of San Francisco, whose engagement to Albert H. Larsen of that city, was recently announced. The house was decorated in ferns and sweetpeas.

Miss Amy Marie Norton. *Mrs. William May Garland.*

Hostesses Who Will Entertain Society with box parties at the Aviation Meet next week.

H. Wright, Mrs. Perris Johnson, Mrs. Alice Riley, Mrs. Arthur Levy, Mrs. Frank Joy, Mrs. Jenks, Mrs. Cl[illegible]t, Mrs. D. Hollingsworth, Mrs. E. E. Henderson and Mrs. A. Funk.

Going East.

Mrs. James B. Grady of No. 933 West Twenty-eighth street, with her children and maid, will leave this week for the East, where they will pass the winter.

Betrothal Announcement.

Mr. and Mrs. Robert Phillips of No. 1242 Ingraham street announce the engagement of their daughter, Miss Birdie, to George Newman of San Francisco. Miss Phillips is at present the guest of her sisters, Mrs. Louis Reis and Mrs. George Lavenson of Oakland.

At Casa Verdugo.

Dr. and Mrs. Granville MacGowan of Garland avenue are planning a dinner of forty covers, to be given at Casa Verdugo. The guests will leave the city in a special car.

For Miss Buchannan.

Miss Edna Bovard recently entertained with a handkerchief shower for Miss Genevieve Buchannan, whose wedding to Albert Pa[illegible] will be solemnized tod[illegible], at the Ebell Clubhouse. In the dining-room a large bell of white sweet peas and ferns, concealed the pretty gifts. The hostess was assisted by Miss Ethel [illegible]oman and Miss Minnie Gaston. Others present were Miss Gretchan [illegible]l, Miss Irene Powell, Miss Lucille Zander, Miss Kitty Paul, Miss Flora Robinson, Mrs. Norris, Mrs. Hartley and Mrs. Core.

The Misses Enid and Elsie Behymer also entertained for Miss Buchannan and their guests were members of the Entre Nous Sorority of the University of Southern California. Their home on Carondelet street was decorated in the Christmas colors. In the library a beautiful tree was laden with gifts for the bride-elect. The afternoon was enjoyed by the Misses Minnie Gaston, Ethel Hogan, Edna Bovard, Effie Edwards, Eugenia Montgomery, Florence Speicher, Maude Speicher, Mabel Vale, Flora Robinson, Cassie Hazard, Grace Nuffer, Ella Winstanley, Gretchan Hensel, Ciefa Keller, Mary Jessup, Alice Scott, Miss Albra Sparey, Marian Smith, Irene Powell, Edna Powell, Venita Consigny, May Guise, Ruth Sidey, Bertha Hollister, and Mrs. Core, Mrs. Harlan Biggins, Mrs.

Pleasant Evening.

Mr. and Mrs. Clarence E. Chappelear entertained Friday evening at their home, No. 4111 Eastern avenue, Belvedere Heights, the guest of honor being Capt. Louis S. Chappelear, Adjutant-Colonel U. S. A., Presidio.

The home was decorated in green and white, and brightened with poinsettias in profusion.

The guest of honor left the following morning for San Diego, where, in company with a detail of officers, he is to review the target practice of the U. S. fleet.

At Long Beach.

Among local guests who have been enjoying the week at Hotel Virginia, Long Beach, were:

W. H. Stacy and wife, H. B. Stacy, E. W. McGee, E. K. Gregory, R. R. Sibley, Miss M. A. Porter, E. L. Allen, Charles F. Potter and wife, Mrs. Strolen and Mrs. R. S. Strolen and daughter, Los Angeles; Mrs. C. L. Northcraft, Pomona; James F. Gordon, Carey R. Smith and wife, Santa Ana; Miss Rose Moore, Miss Kennedy, George Mayer and B. B. Mayer, Los Angeles.

DEATH IMMINENT.

Complications having set in, it is feared that F. L. Coe, the motorcycle patrolman who was thrown from his machine while pursuing a speeder about three weeks ago, will not recover. He lapsed into a critical condition yesterday. Though all hope has not been abandoned, Dr. C. W. Cook, who has been attending the officer, stated yesterday afternoon that Coe has but a slight chance for recovery.

THREE ADMITTED.

J. Walworth Sutphen, Presson W. Thomson and Alexander J. Barnes were yesterday admitted to the bar by the District Court of Appeal.

Stores and Offices For Rent.

Will be finished soon, just north Chamber of Commerce Bldg. M. E. Hillis, Agent, 331 S. Spring St.

SUSTAINS LOCAL OFFICE.

Two Land Cases are Appealed, but Department of Interior Declares Register and Receiver are Right.

The question as to when land is reclaimed is involved in the contest of Henry P. Pearson, Jr., against Albert Fuller. The case was appealed from the local Land Office and decided by the General Land Office, yesterday.

P. A. Rust took up a claim of 160 acres near Imperial on September 23, 1901. He lived on it several years and made many improvements. He relinquished his rights on June 6, 1907, and on the same day Albert Fuller filed on it.

Pearson then brought a contest on the ground that the land had been reclaimed by Rust and that it was not subject to a desert land entry.

The Register and Receiver found that while there had been some water rights attached to the land, it had not been entirely reclaimed, as there was not sufficient water. The general Land Office affirms the decision.

Felipe J. Talamantes was a party to another action just decided. He made application to purchase land in the San Fernando Valley under the stone and timber act, asserting that the property he designated was more valuable for rock than anything else.

Victorio Castillo filed a contest and at the same time made an application for a homestead on the property. The local Register and Receiver decided in favor of Talamantes. The case was appealed to the general Land Office, which affirmed the decision.

An appeal was then taken to the Secretary of the Department of the Interior. Frank Pierce, the assistant secretary, yesterday held that the two departments were correct in their decisions.

CLARK MANSION FINISHED.

Colossal Home of Montana Senator Which Cost Seven Millions Has 121 Rooms.

[ASSOCIATED PRESS DAY REPORT.]

NEW YORK, Dec. 19.—The seven million-dollar Fifth avenue home of Ex-Senator William A. Clark of Montana has been completed after eight years of work and will be occupied early in the new year. It is said to be the costliest residence ever built in America. The taxes assessed on it by New York City amount to more than $200 a day.

The mansion contains 121 rooms, thirty-one baths, and four picture galleries. No building in the world, according to experts who have inspected the interior, carries so much bronze as has been worked into this mansion.

Although the best architects and decorators in this country were employed, Senator Clark himself designed much of the interior as well as the exterior of the mansion.

SHALL WE SLEEP OUT OF DOORS?

By Gordon Lloyd, M.D., in New Orleans Times-Democrat.

The writer has during the present week put this question to eight representative physicians. In view of the well-nigh marvelous results of the open-air treatment of tuberculosis, and of the general awakening of interest in the health-giving virtues of fresh air, the question is one of universal interest and importance.

The first two physicians questioned are affiliated in practice, sharing the same offices; yet their answers were not at all in harmony. One of these gentlemen said that he sleeps on his back porch every night and intends to sleep there until he dies. He has a porch built for the purpose, and he covers himself with the usual winter covering plus a lap robe. He thinks nothing of taking a hot bath during freezing weather, and then sauntering out to bed a la pajamas. He said that he believes in sleeping out of doors, because animals do; and when asked if he were an animal, he replied that he was not a vegetable. He said further that he had tested the air in a well-ventilated bedroom and on the outside and that he found the air in the bedroom six times as rich in carbon dioxide and other impurities as the outside air. This physician also said that he found less sleep necessary if taken in the open air.

The other doctor said that he believed in fresh air and plenty of it; but that he had never slept out of doors and never intended to. He admitted that outdoor sleeping might be all right in good weather, but also admitted that during the recent absence of his family from town, he had shut out the icy blasts by closing all his windows, with one exception. This physician is more robust-looking than his partner, although both are sufficiently healthy-looking specimens.

Of the eight doctors interviewed, five were fervently in favor of outdoor sleeping, winter and summer alike. These gentlemen could not be got to entertain the idea that excessively cold air, breathed all night, while the circulation is not very active, could do harm to the delicate air vessicles of the lungs. All, however, came out strong on the necessity of avoiding draughts and rain, and they stressed the importance of keeping the body sufficiently swathed to insure warmth. Tubercular patients at Saranac, they said, sleep out of doors in fifty below zero weather! (Dr. Cook, however, was not one of the five who vouched for this statement.) But none of the gentlemen sleep outside themselves, except the one noted above.

One of the gentlemen approached runs a sanatorium for tubercular patients. He said that open-air sleeping was excellent for tubercular patients; but that he doubted the advisability of well people indulging in the treatment. Personally, he never sleeps outside, and says he hopes never to be obliged to do so.

All, however, are agreed that ample ventilation of sleeping and working rooms is of the very first importance. If the writer may venture an opinion, he might remark that it is not well to go about outdoor sleeping too precipitately nor without proper guidance from competent medical authority. Like every other good thing, we may run this regimen in the ground; and it is best to go slow when the thermometer is low.

P. S.—Have any of the veterans of the Civil War slept out of dors since Appomattox?

While They Last
$200
$225, $250
$300

We Are Receiving
50 New
Pianos

Especially Selected and Designed for Christmas Trade

These prices, values considered, cannot be duplicated by smaller dealers for less than $300 to $400.

After this shipment is gone we cannot promise immediate delivery ourselves.

We have for you a sensation as to values and styles.

Terms absolutely to suit

100 Record Cabinets
25% Off
---Hurry

Changeable any time in two years, at full value.

Reliable Makes that you know. Fully guaranteed.

Hundreds are making their selections of Machines and Records now
---Why Don't You?

We will deliver merchandise on whatever date you desire.

A VICTOR MACHINE, CABINET AND 10 SELECTIONS can be bought for $30.00, and on easy payments.

What can you buy for the same amount that will furnish half the lasting, educational entertainment?

OPEN EVENINGS TILL XMAS

The Wiley B. Allen Co.
MASON & HAMLIN PIANOS
416-418 SOUTH BROADWAY

As Handy as the Electric Light Switch

Quick-Hot
an Electric Liquid Heater

Something New For a Gift

Not only new—but such a convenience. Any time you want to heat a liquid, screw "Quick-Hot" into the socket—drop the bulb into the liquid—turn the switch—the liquid will soon boil. For use any place where there is electricity.

—The man needs it for heating shaving water—at home or traveling.

—The physician and surgeon needs it for sterilizing instruments, and for many other uses.

—The nurse needs it—day and night, in the sick room.

—The woman needs it at all hours of the day for making tea, coffee, cocoa, boiling eggs, water, warming baby's milk, etc.

—Packed in a box—price $3.50.

Boils water in a moment's time.

Buy "Quick-Hot" From the Following

Harlan Douglas Co., 328 So. Hill.
F. E. Wright, Ocean Park, Cal.
Gans Bros., 211 N. Main St.
Howe Bros., 137 W. Sixth St.
Gaylor & Vore, Pasadena, Cal.
C. F. Green, San Pedro, Cal.
Kenston & Root, 432 South Hill St.
Pacific Surgical Mfg. Co., 316 W. 5th.
Sun Drug Co., Los Angeles, Cal.
Chambers Drug Co., 350 So. Main.
Tyler & Plumpton, 937 W. 7th.
Western Electric Co., 119 E. 7th.
Trade supplied by Jobbers.

Broadway Department Store, 4th & B'way.
Boswell & Noyes Drug Co., Third & B'way.
Chandler & Lyons Motor Car Co., 945 S. Main.
Fifth Street Store, Fifth and Broadway.
Viole and McLain Drug Co., 241 N. Main St.
Hopperstead Harber Supply Co., 443 S. Main.
Leslie Leonard Drug Co., First and B'way.
Woodill-Hulse Electric Co., 3rd and Main St.
Charles H. Ward Drug Co., Pasadena, Cal.
Montgomery Bros., Fourth and B'way.
Z. L. Parmelee Co., 718 South B'way.
Professional Supply Co., 415 W. Fifth.
Parmelee Dohrman Co., 424 So. B'way.

Manufactured By
Electrical Device Company
1008 Security Bldg. Phones Main 1333, F1333.

Japanese Imported Pin Tray With Every Purchase.

F. B. Silverwood
Los Angeles—Sixth and Broadway
221 South Spring
Long Beach, Bakersfield, Maricopa, San Bernardino.

His Gift

It must be different than Bill Smith's.

Exclusiveness, as well as usefulness and simplicity, appeals to a man.

That's exactly why the Silverwood Gift is so appreciated.

A man knows its sterling in worth plus the fact that it is distinctive.

You'll find our windows a great help in your choosing—and our salesmen more so.

Choose it—we'll send it—with your card.

The Office Boy

The old man says, "If a fellow doesn't get anything else for Christmas," he still has his relations.

—Open Every Night This Week.

Most Ills of Life

come from errors in diet, from too little exercise or from the mistakes we commit without thinking of consequences. These sicknesses may be slight at first, but they hinder work, prevent advancement or bring depression and spoil enjoyment. What is worse, they lead to serious physical disorders if not checked in time; but you CAN check them easily and quickly. They will

Naturally Yield To

such a safe, simple, reliable family remedy as Beecham's Pills. In every household where this famous and unequalled medicine is known, the whole aspect of life is changed for the better. Be ready to help yourself—and your family—to overcome trouble and to regain, and keep, good bodily conditions by having on hand for immediate use

BEECHAM'S PILLS

For females, Beecham's Pills are specially suitable. See instructions with each box. Sold everywhere. In boxes 10c. and 25c.

Carbo Steel Posts

Cheaper than wood.
AMERICAN STEEL POST CO., Central Bldg.
Phone 5497

...CTS— ...TURES AND ...CIES ...WOMEN.

Clive Fray

CHRISTMAS HINT: Unique and interesting American ... acceptable Christmas gifts. Rugs, baskets, beaded ... articles, antique jewelry and carvings—any of these ... and different as gifts.

"Vanity cases" suspend a small fortune in having your photograph taken if you wish; but you can get a good picture if you and the photographer agree and take the camera into your confidence—in the mere postal card style. Sometimes the unpremeditated is best in this line as in some others.

Patriotic.

A teacher in one of the Los Angeles public schools has been explaining to her little pupils something of the meaning of patriotism and had from time to time taught them patriotic songs. Reviewing the matter one morning recently, she asked them to recall some of the songs about their country. After several had been mentioned, one little hand went up emphatically and in reply to assent from the teacher, a little voice piped up, "I know a song about our country! It's 'My Wife's Gone to the Country'—my papa taught it to my mamma and I learned it."

* * *

The Signal.

The signal for the arrival of our friends from the far, cold East has been raised. Have you noticed it? The snow upon the far ranges. This is such a delight to our eyes; but when they come 'way across the continent in an effort to forget that there is such a thing as winter and find us rejoicing over that delightful white vision, how they scold and reproach us for misleading them into the belief that we have a tropical climate. The colder and more blizzardy their home climate, the more exacting they are about ours.

* * *

Fashion's Fancies.

I saw a girl in silver gray from top to toe, who looked very fetching in the Broadway promenade. Her suit was faultlessly tailored, her hat plain and becoming and her gray suede shoes, which showed fully with her short, scant skirt, added the final chic touch to her costume.

There are few, if any, eccentricities in the latest gowns. An oriental taste prevails, discreetly veiled under shielding transparencies.

All seams are done away with as much as possible, nowadays, or so cleverly placed that they form part of the ornamentation of the gown.

The fashion for a blouse to match or harmonize with the suit has become so acceptable to the majority that a white muslin one looks quite out of place.

Colored kid is now exploited in leaf form. The foliage of leaves and buds is particularly becoming on velvet hats in the soft neutral shades so much in vogue.

The coats worn with the narrow street skirts extend just to the broadest part of the hips. They are short, straight—the seams not curved into the figure.

WOMEN'S CLUBS, WOMEN'S WORK.

By SYDNEY FORD.

The Women's Union of Temple Baptist Church is planning to open up one of the church parlors as a rest and recreation room for young women. The room will be equipped with a piano, a sewing machine, good reading matter, writing material and various other things that will be of interest and helpful to young women. The parlor will be in charge of some member of the union, who will give her time to this service.

In speaking of this new feature of woman's work in Temple church, the pastor, Dr. Brougher, said from his pulpit last Sunday that he was thoroughly in support of the work of the Y. W. C. A., but he believed that there were thousands of young women in the city who were never touched by this organization, and he is of the opinion that this new feature of work in Temple church will be of great value to the young women of this city.

Miss Tatham's Successor.

I understand that Miss Amelia Johnson is mentioned as a possible successor of Miss Cora L. Tatham, the popular Y. W. C. A. general secretary, whose resignation takes effect February 1.

Miss Johnson is a wonderfully capable woman and has served as associate secretary with Miss Tatham for some time past, so she is legitimately in line of sucession. She has executive ability—a quality indispensable with the position as executive head of a great institution like our Y. W. C. A. The matter will probably be definitely decided at the January meeting of the board of managers.

Women's Work.

Quite the latest occupation for women that I have made note of in our own city is that of running an elevator —or a "lift," as our English cousins call it. I stepped into an elevator the other day to go up to a photographic studio and found a smart looking young woman in command. Inquiry developed the fact that, as yet, she is the sole representative of her sex in the elevator business in Los Angeles. She told me that she liked the work very much; it is easy and agreeable. Her employer says that he is delighted with the innovation. The only difficulty is that, as yet, the young woman objects to wearing a uniform which, in the opinion of the photographer, would add to her smart appearance.

The current issue of Good Housekeeping contains an illuminating article on our Polytechnic High School under the caption, "Mothering a Thousand Girls," which tells the story of the effective work of two Los Angeles women in that institution—Miss Katherine B. Ross, the vice-principal, and Dr. Laura B. Bennett.

Miss Adelaide Hawley, who graduated from the nurses' training school of the California Hospital a few years ago, is a Los Angeles girl who has distinguished herself by taking post-graduate work in different hospitals in New York, London and Germany and now is superintendent of a hospital in Southern India and has adopted a little Indian baby.

Mrs. W. S. James of 321 Shatto place is actively leading a movement to establish a hospital for epileptics in Southern California. At a meeting held at her residence recently, Dr. H. G. Brainerd, who is an authority on nervous and brain diseases, was elected president, and two women, Mmes. Oliver P. Clark, the popular president of the Friday Morning Club, and Mrs. George I. Kyte were appointed as members of the Executive Committee.

Diana McNeil, a protege of Bishop Taylor, who has received her education in Los Angeles, taking her master's degree last June from U. S. C., is to enter the Lucy Rider Meyer Training School in Chicago at the beginning of the year. Later she will go as a deaconess to Africa to work among her own people. Next Sunday morning this bright young woman will speak before the Sunday-school of the First Methodist Church and in the evening will address the Intermediate Epworth League.

At Last—The Baby.

It looks as if the babies were about to get a square deal. We read that his little royal highness has actually come into his own—at the expense of the hitherto fashionable pet dogs, Teddy bears and—the latest fool fashion among the New York women—the doll! Yes, Washington women have set the pace of appearing on public boulevards with their children. Actually rolling a perambulator along with baby crowing proudly from his perch of vantage. Mrs. Hobson is reported to be one of the leaders in this novel fad and walks daily down Pennsylvania avenue wheeling her baby cab and with her other little ones frolicking by her side.

Clubs Co-ordinate With N. E. A.

Mrs. O. Shepard Barnum left yesterday for San Francisco, where she goes to arrange with other committees concerning the work of the Department of School Patrons in connection with the National Education Association, which is to meet in San Francisco next July.

It will be remembered that this department was established when the N. E. A. met in Los Angeles a couple of years ago, and for this reason local women feel an especial interest in it, as it was the direct outcome of persistent effort on the part of our women's clubs, its object being to co-operate with educational work. Mrs. Barnum is chairman of the department.

It seems as if San Francisco had captured the lion's share of conventions, by the way, for the next biennial of Womens' Federated Clubs meets there, as well as the N. E. A.

Beauty Rather Than Beneficence.

The question has been raised as to what the Colony Club of New York stands for housed in its elegant $500,000 mansion on Madison avenue. Anne O'Hagan, in the current Century Magazine, undertakes to answer this query and shows that this club is much more truly an outgrowth of the men's club movement than of the women's club, as developed in this country during the past quarter century. The chief object of the Colony Club, she declares, is, primarily, convenience and beauty, rather than either beneficence or self-improvement.

Since the completion of its $500,000 house, three years ago, this club, she says, has accomplished, as a club, very little; as an influence, a great deal. It offers a forum for free and tolerant discussion, and at least one philanthropic feature has been the outcome of these discussions whereby an organization has been effected for an object not unlike that of the Consumers' League, the club beginning its charity at home in the establishment of rest rooms for men and women employed in the club house.

The membership of the Colony Club is limited to 1000. The entrance fees are $150, and the annual dues $100. There is a waiting list of 275 women eager to get within the portals of the Colony Club, but at the present rate of decrease in membership, whereby members get in, it will be fifteen years before this waiting list is admitted.

The clubhouse is a veritable palace with its magnificent swimming pool set in a sort of arbor, its roof of latticed vines supported by stately marble columns. There is a trellis-room, a winter garden and a loggia, and beautiful and commodious drawing-rooms for private entertainments, and ten bedrooms which club members may occupy when they take a run into town from their country places during the summer. Private dining-rooms and all the most modern and up-to-date features of this palatial clubhouse are carried out in the most elegant style.

Universal.

RELIGIOUS UNITY MAN'S PROPHESY.

"WHITE BISHOP" ASSIGNS SELF PACT TASK.

"Come and See Me Five Hundred Years from Today and I'll Tell You All About Merger," Aged Leader Leader of "New Life Theology" Tells New York Interviewer.

[Special Correspondence of The Times.]

NEW YORK, Dec. 12.—"Come to see me 500 years from today, and I will tell you all about how I have been able to merge the Catholic, Mohammedan, Jewish, Presbyterian, Baptist, Episcopalian and all other churches into one great universal congregation, the New Life Church," said "Bishop" John Fair New, who calls himself the "white bishop." Although he is 78 years old, he does not look a day older than thirty-five. He comes here from Boston, and he spent many years in Philadelphia.

"Bishop" New will open services for the first time in his seventy-eight years in the Elks' Hall. He is the founder of the "New Life Theology," which is built on the principle that he and his followers will live forever.

The "bishop" always wears white. He believes there should be a universal law making it a crime for any person to go attired in black or other dark apparel.

BUYS ORANGE ACREAGE.

LINDSAY, Dec. 18.—One of the largest realty transfers of the year was made yesterday when J. P. Gibson sold to L. C. Rico of Tropico, a tract of orange land three and one-half miles southeast of Lindsay, at the rate of $250 per acre cash, or $40,000 for the tract. The land is levelled for planting and includes water and irrigation rights.

According to the conditions of the deed, the land must all be planted out to oranges within two years, eighty acres being planted in the spring of 1911 and the remainder the following spring.

Stores and Offices For Rent.

Will be finished soon, just north Chamber of Commerce Bldg. M. H. Hillis, Agent, 321 S. Spring st.

Frank B. Long

Melody-grand Piano

It is the Most Appropriate Xmas Gift

Its tonal superiority is acknowledged by all leading musicians who have given it a trial.

Its Scientific and Mechanical superiority is acknowledged by the highest authority, The "Scientific American" and others.

Melody-Grand Pianos and Player Pianos, $450 up.
Let us show you.

The Frank B. Long Co.
413 West Fifth St.

Used Standard pianos at your own price and terms.

Baker Electrics

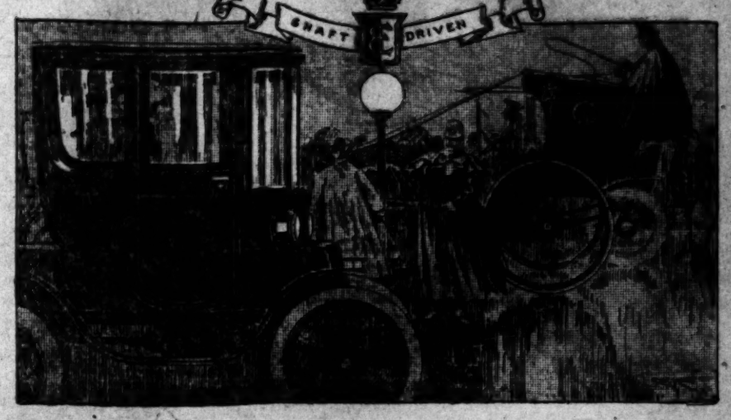

Most Economical Car

The Baker shaft drive is nicely adjusted for all around service on crowded streets. It starts and speeds up with the least "draw" upon batteries, the countershaft reduction gears affording the motor ample leverage in taking on load. This is an important economy in town cars which move in and out of street traffic.

Time Tested Transmission

The Baker is the only electric on the market today whose power transmission is neither old-fashioned on the one hand nor experimental on the other. Its up-to-date shaft drive has now been demonstrated in actual use to be superior to any chain drive invented and has enabled the Baker to make the world's highest mileage record with Edison batteries—244¼ miles on a single charge. No other shaft drive now being experimented with can approach it in saving or power.

1911 Models now being delivered.
The Baker is equipped with either lead or Edison batteries.

Stoddard-Dayton Motor Co.
Tenth and Olive.

Gifts for the Literary

Stationery Desk Sets in antique brass or old copper, $5, $7.50, $10.00.
Desk calendars in leather or Brass Stands, 25c, 50c, $1.00, $2.
Christmas Letters, 5c, 10c, 15c. Van Dykes and others.
Dennison's Gift Dressings, 10c.
Playing Cards in leather cases, $1, $1.25, $1.75, $2.
Marshall Fountain Pens $1.00.
Watermans Ideal Fountain Pens, with gold mountings, $3.50, $5.00, $8.00.
Fancy Boxes of Stationery in Crane's Linen Lawn at 50c, $1.00, $1.50, $2.50.

Pictures for Gifts

Facsimile Watercolors in antique gold frames, 35c, 50c, and 75c.
Popular Mottoes in pretty folders. A large variety at 25c each.
Orders Accepted for Picture Framing Right up to Christmas.
Your photo in a neat frame will make a personal remembrance.

Gifts for the Artist

Watercolor Outfit, 25c, 50c, 75c, $1.50.
Oil color Outfits, $1.00, $1.75, $2.50.
Brass Piercing Outfits, $1.00. Splendid variety of designed articles for piercing.
Pastel Crayon Outfits, 60c, 90c, $1.50.
Books of instruction in watercolor and oil, 25c. Makes painting easy.

STATIONERY AND ART GOODS
Sanborn, Vail & Co.
735 South Broadway.

Dyas-Cline Co. INC.

XMAS LIST — LOOK ME OVER

THE FIRING LINE—a soldier game. Price $2.00.

EXERCISERS—for the business man. Prices—$1.50, $2.00, $2.50 $3.00 and $3.50.

THE FIGHTING 9TH—A Soldier Game. Price 75c.

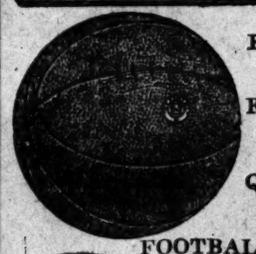

BASKET BALLS—Prices, $2.00, $3.00, $4.50 and $6.00.

FOOTBALLS—Get one of our 1000 footballs at $1.00.

QUOITS for indoor or outdoor use, 75c and $1.00.

FOOTBALL PANTS—All sizes at $1.00.

GAME BOARDS—10 to 120 games on a board—Prices $2.00 to $6.00.

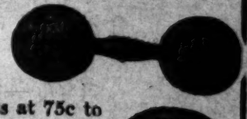

OUR XMAS SPECIAL—Ping-Pong sets at 75c to $3.50.

PICTURE PUZZLES—25c to $3.50.

"The Xmas Store"

Open Every Night This Week

Dyas-Cline Co. INC.

214 West Third Street

Jewelry

MONTGOMERY BROS.
Established in
Los Angeles, 1881.

Try us out the next five days--put us to any test you may think of--anything your heart is set on for your Christmas Gift--you can find it at our store. Our magnificent stock is unbroken--our splendid store service is ready to meet any demand--we are at your service ready to obey your orders.

Gold Jewelry —AND— Gold Sundries

For Men

Gold Watch Chains from $8 up.
Gold Lockets from $5.00 up.
Silk Fobs with gold mountings $6.00 up.
Gold Cigar Cutters $6.00 up.
Gold Cigarette Cases $30 up.
Gold Match Boxes $15 up.
Gold Pencils $9.00 up.
Gold Tie Holders $2.00 up.
Gold Signet Rings $2.00 up.
Gold Full Dress Tie Clasps $3.00.
Pearl Studs and Buttons for Full Dress, $12 up.
Montgomery Bros.' $10.00 Watch.
Gold Scarf Pin—any price from $1.50 up.
Solid Gold Mounted Waterman Pens $16.00 up.
Gold Knife $5.00 up.
Gold Key Rings from $6.00 up.
Gold Pocket Combs $4.75.
Solid Gold Sleeve Buttons—heavy, from $3.00 up.
Gold Seal Rings—heavy ones from $4.00.

Gold Articles for Women

14-kt. Gold Watches from $30.00—good ones.
Gold-filled Watches from $10.00.
Gold Bracelets $8.00.
Gold Lockets from $3.00.
Gold Brooches—hundreds of styles from $2.00 up.
Gold Cuff Buttons from $2.25 up.
Solid Gold Pendants and Necklets from $7.00.
Solid Gold Thimble $3.00.
Gold Handy Pins from 75c each, up.
Solid Gold Belt Buckles—plain or engraved $5.00 up.
Solid Gold Belt Pins—plain or engraved, $3.00 up.
Gold Hat Pins from $2.00 up.
Gold Mesh Bags from $40 to $600.

Leather Goods

For those who want the Best in Leather—the Best in Frame—the Highest Quality and Style—we have the Gorham goods to sell—exclusive, high-toned—fine—but at a price no higher than many sell cheap, undesirable leather goods at and say they are a bargain. Our leathers are mostly in dark colors—the best colors of the season's fashions—

We have Shopping Bags from $8.00.

Letter Books from $5.00.

Bill Books $4.75.

One great novelty for men is our wide assortment of Gillette Safety Razors with solid silver Shaving Brush—Soap Box and all the little extra useful things in Black Seal and Brown Seal—rolls and cases—the nicest thing for a man who shaves himself you can think of.

Gorham Plated Spoons and Forks

Do you want to buy the best plated knives and forks made in the wide world today? Then buy Gorham goods. Every small hotel—every club—army officers—high-grade cafes—the best people anywhere know Gorham Plated means the best. They buy it because it will wear. We have five different patterns to select from—the Best patterns are all here.

Notice our price:

Tea Spoons—set of 6, $2.65.
Dessert Spoons, set of 6, $4.15.
Table Spoons, set of 6, $5.25.
Dessert Forks, set of 6, $4.15.
Table Forks, set of 6, $5.25.
Coffee Spoons, set of 6, $1.75.
Butter Spreaders, set of 6, $3.38.
Sugar Spoon, 75c.
Butter Knife, $1.00.
Berry Spoon, $1.50.
Pie Server, $2.00.
Gravy Ladle, $1.50.
Cream Ladle, $1.00.

Compare these prices with what others ask for cheaper goods.

Diamond Jewelry For Your Christmas

Those familiar with our Diamond Department, the most important department of Montgomery Bros. business, know that our reputation—our success—has been built upon the absolute dependability of the Diamonds we sell. Diamonds of absolute quality, each and every one of them—backed by our own personal knowledge—our guarantee—our many years of expert diamond experience here in your own city—29 years in Los Angeles is the basis of our claim for your confidence. Our prices are fair—as low as any New York dealer. NOW LISTEN—only a few days now remain to Christmas—better come in today and talk this matter over—better make your selection NOW.

We Offer You a Few Suggestions

Solitaire diamond rings, from $10.00 to $1500.00.

Screw Ear Rings, from $25.00 to $2400.00.

Brooches—in every style—hundreds of diamond set brooches, from $15.00 on up to $2475.00.

Necklets—Pendants—Lavallieres—Plaques—Neck Ornaments, Diamond set, from $50.00 on up to $3000.00.

Fancy Diamond Rings in odd designs—

Banquet Rings—Princess Rings—Twin Stone Rings—3 Stone Rings—Original pieces—set in many ways—many combinations—from $100.00 to $500.00.

Rings with Ruby—Emerald—Sapphires and Diamonds, in many designs, from $125.00 to $1500.00.

Pearl and Diamond Rings, $50.00 upwards.

Diamond Mounted Novelties

Gold Bracelets—Diamond set and other stones, from $50.00 up.
Diamond Set Cuff Buttons, from $51.00 to $200.00.
Diamond Set Match Boxes, from $35.00 upwards.
Diamond Set Cigar Cutters, from $15.00 up.
Diamond Set Cigarette Cases, from $75.00 up.
Diamond Set Gold Mesh Bags, from $100.00 to $600.00.
Diamond Set Tie Clasps, $10.00 up.
Diamond Set Gold Lockets, $15.00 up to $150.00.
Diamond Set Pocket Knives, from $15.00 up.
Diamond Set Pencils, from $10.00 up.
Diamond Set Scarf Pins, from $12.00 up.
Diamond Set Beauty Pins, from $10.00 up.

Solid Silver Toilet Goods

Made by the Gorham Company—the Heaviest—the most handsome—the Very Best on the market.

The Leading Styles are:
The severely plain in New Thin Models—
The Floral Etched—
The Hand Engraved—the Embossed designs—
The Antique Straped Patterns—

Everything that goes to make up a Complete Set of Toilet Silver, we have—Mirrors, Hair Brushes, Cloth Brushes, Powder Boxes, Paste Jars, Cologne Bottles, Manicure Pieces, Toilet Trays—everything you can suggest—the Novelties, the odd things, the New Conceits, are all here in New Styles—New Designs—Priced at the Lowest Possible Figures. Mirror from $4.75 up, Hair Brush $2.50 up, Cloth Brush $2.50 up, Comb 75c up, and everything in proportion. Remember, these are Gorham Goods.

Solid Silver Spoons and Forks

Buy what you need in one of these patterns today. The Buttercup—The Fleury—The Chesterfield—The Chantilly—The Henri II—All these are French gray finish—

Buy the Norfolk—The Jefferson—The Lancaster—The Old French—The Strasbourg—"Mothers"—For desirable patterns in Bright Silver.

Solid Silver Tea Spoons, per set of 6	$2.75
Solid Silver Dessert Spoons, per set of 6	$8.25
Solid Silver Table Spoons, per set of 6	$12.00
Solid Silver Dessert Forks, per set of 6	$8.25
Solid Silver Table Forks, per set of 6	$12.00
Solid Silver Table Knives, per set of 6	$11.50
Solid Silver Dessert Knives, per set of 6	$9.50

Watches

Is it to be a watch—Let us repeat our prices. As practical watch makers—who know their business—we recommend you to buy an American made watch. Our preference for practical every day work is an Elgin or Waltham made watch. We handle every grade movement they make, from a 7-jewel movement on up to The Highest grade made—a 23-jewel watch. According to the price you pay, you get back the very best for your money that it is possible for you to buy.

We also sell the Howard watch—those who want an expensive watch—sell the "Hamilton" watch. All these four watches are good reliable high-grade watches—we have them in 12 and 16 sizes—any movement you may want—any style of case can be had according to your taste.

Let us repeat our prices.

$150.00

Buys the finest 23-Jeweled Hamilton Watch in Solid 14 Karat Gold Case, 12 or 16 size. Open Face or Hunting Case.

$125.00

Buys the Best Waltham Watch—The Riverside Maximus" 23 Jewels, in heavy 14 Karat gold case in 12 or 16 size Open Face or Hunting Case.

$125.00

Buys the very Best Elgin movement 23 Jeweled, in Heavy Gold Case—in 12 or 16 size.

$100.00

Buys the Best 21 Jeweled Adjusted Waltham, Elgin or Hamilton Movement, Heavy solid 14 Karat Gold Case, 12 or 16 size.

$60.00 to $85.00

Buys the Best Adjusted 17 jeweled Elgin or Waltham movement, 14 Karat Gold Case—12 or 16 size.

$40.00 to $60.00

Buys Waltham or Elgin 17 jeweled Watch in Heavy 14 Karat Case—12 or 16 size.

$40.00 to $55.00

Buys, in Best Filled Cases, a Howard Watch—The Best Elgin or Hamilton High-grade Movement—The Best ones in Heavy Thin Cases, 12 or 16 size. Open Face or Hunting Case.

$25.00 to $40.00

Buys the fine 17 jeweled Adjusted movement in Elgin, Waltham Movements in our Best 25-year Boss or Crescent Case—cases—12 or 16 size.

$20.00 to $25.00

Buys our Best Boss or Crescent 25-year filled cases with Elgin or Waltham movements.

$40.00 to $50.00

Buys our Best Ladies' 14-karat Gold Watches in the New engraved—Plain or Embossed Styles of cases, with 17 jeweled or 15 jeweled Elgin, Waltham or Hamilton Movements.

$30.00 to $40.00

Buys Ladies' Gold Watches—Handsome hand-engraved 14-karat Gold—15 jeweled Elgin or Waltham Movements.

$16.00—$20.00—$26.00

Buys our Finest hand-engraved "Boss" or "Crescent" Filled Ladies' Watches with Elgin or Waltham 7, 15 or 17 jewels. The Best Watches for the least amount of money that can be had.

$10.00

Buys a Ladies' new model 20-year Gold-filled open face case with Waltham or Elgin Movement. A reliable watch at a small price.

Montgomery Bros. Young Man's Watch—Our Special at $10.00

The watch that has taken the city by storm in the matter of quality and value of the watch, its classy style—its lines of beauty—its good time-keeping qualities. The finest watch ever made—made especially for the elegant dressy Los Angeles man who wants a Good Watch—a reliable watch of the Model—Elegantly engraved with his own monogram—a watch of his own class—built after his ideas.

Our Price is $10.00

There are other watches sold at $10, but none equal our Special $10 Watch for value, for style, for beauty. Buy one for husband one for Christmas—It will suit him—it will satisfy—remember the price is only Ten Dollars.

Our store will be open this evening and every evening until Christmas.

Cut Glass

Our Crystal Room glitters with Gift Suggestions. Dozens of appropriate pieces that would greatly please any of your friends.

Cut Glass Nappies—Handsome cuttings, $1.25.
Cut Glass Bowls—Prima Donna—$5.00.
Six Tumblers and Water Pitcher, $8.50.
Cut Glass 8-inch Bowls in fine cuttings as low as $3.00.

This stock is not only attractive for its very low prices, but for assortment as well. These features are causing much comment—cies that buy Rich American Cut Glass in Los Angeles.

Opera Glasses

We confine ourselves to The Lemaire Glasses.
They are The Best.
We have the leading sizes:
In Black Leather from $5.00 up.
In White and Oriental Pearl, $11.00 up.
Lemaire Field Glasses—All sizes, all prices.

A wonderfully large stock. Each glass has been made to order—imported direct from France and sold at the very lowest. Compare the styles—the quality—the price of our Lemaire with you will see we can do best for you.

Umbrellas—Umbrellas—A Gorham Umbrella

That's what you want—it's going to rain—it may be raining as you read this ad—Want an umbrella. A Gorham Umbrella the finest—the Best Umbrella in construction that's made—like their Sterling Silver—the best Silk—The Best Frame—Handle. Silks are all one quality—

Our prices are from $6.00 on up to $55.00.
Buy a Gorham Umbrella.

Grant Building
Fourth and Broadway
LOS ANGELES
At the "Sign of the Big Clock"

MONTGOMERY BROS.

JEWELERS

Open Every Evening Until After Xmas

Grant Build
Fourth and Bro
LOS ANGE
At the "Sign of the

Watches

...e a watch—Let up repeat our ...s practical watch makers—men ...w their business—we recom... ...u to buy an American made ... Our preference for practical ... work is an Elgin or Waltham ...tch. We handle every grade of ... they make, from a 7-jewel ... on up to The Highest grade ...23-jewel watch. According to ... you pay, you get back the very ... your money that it is possible ... buy.

...so sell the Howard watch to ... want an expensive watch—we ...Hamilton" watch. All these ...es are good reliable high-grade ...we have them in 12 and 16 ... movement you may wish and ... of case can be had according ...te.

...repeat our prices.

$150.00

...finest 23-Jeweled Howard ...Solid 14 Karat Gold Case...ize. Open Face or Hunting

$125.00

...Best Waltham Watch—"The ...Maximus" 23 Jewels, in heavy ...old case in 12 or 16 size Open ...nting Case.

$125.00

...vement 23 Jeweled, in Heavy Sol...

$100.00

...justed Waltham, Elgin or Hamil...ase, 12 or 16 size.

...60.00 to $85.00

...jeweled Elgin or Waltham Wat...size.

...40.00 to $60.00

...eweled Watch in Heavy 14 Kara...

...40.00 to $55.00

...Howard Watch—The fine El...vement—The Best ones in the ...pen Face or Hunting Case.

...25.00 to $40.00

...sted movement in Elgin, Walt...ear Boss or Crescent Case, ...

...20.00 to $25.00

...nt 25-year filled cases with ...

...0.00 to $50.00

...at Gold Watches in the Ham... Styles of cases with 17 jewel...tham or Hamilton Movements.

...0.00 to $40.00

...-Handsome hand-engraved ... or Waltham Movements.

...—$20.00—$26.00

..."Boss" or "Crescent" 25-year ... Waltham 7, 15 or 17 jewel ...t amount of money that you ...

$10.00

...ear Gold-filled open face case ... A reliable watch at a specialty ...

...Man's Watch—Our Special ...at $10.00

...city by storm in the number ... watch, its classy style—its ...keeping qualities. The Thinest ...ally for the elegant dressy ...Watch—a reliable watch of the ...h his own monogram—A ... ideas.

...rice is $10.00

...t $10, but none equal Montgom... style, for beauty. Buy your ... will suit him—it will delight ...Dollars.

...evening and every evening ...

...ut Glass

...Gift Suggestions. Dozens and ...t greatly please any of your ...

...cuttings, $1.25.

...—$5.00.

...er, $8.50.

...cuttings as low as $3.50.

...e for its very low prices, but ...ures are causing much comment ...t Glass in Los Angeles.

...ra Glasses

...maire Glasses.

...11.00 up.

...s, all prices.

...ch glass has been made to ...nce and sold at the very lowest ...the price of our Lemaire Glass ...t on.

...s—A Gorham Umbrella

...to rain—it may be raining now ... A Gorham Umbrella fits in ...n construction that's made... ...et Silk—The Best Frame—T...

...o $35.00.

...nt Buildi... ...and Broad... ANGEL...

'Sign of the Big ...

Clarks are interested in lands at Ocotello, Ariz.

J. C. Allison, consulting engineer on the new San Diego-Arizona Railway, is registered at the Hayward from Calexico.

R. R. Brown and J. W. Brown are brother real estate operators of Vancouver who arrived at the Hayward yesterday.

Walter Hoff Seeley, western representative of the William Morris vaudeville circuit, is registered at the Van Nuys from San Francisco.

Mr. and Mrs. J. M. Nodek are occupying apartments at the Alexandria. Nodek is interested in mines and timber lands in British Columbia and is registered from Victoria.

Ralph P. Merritt and wife are at the Angelus. They are returning to Berkeley from a trip through Europe. Merritt for three years was secretary to Benjamin Ide Wheeler, president of the State University, and will be connected with the administrative branch of the school on his return to duty.

TO FORM LOCAL CONCERN.

Plan to Raise Bananas on Mexican West Coast and Bring Up Here in the Company's Vessels.

A. E. Gove, who brought the steamship Yale around the Horn, J. S. Gergmann, of Pasadena, and several other local capitalists, have formed a company which expects to do great things in the way of banana production.

Bergmann came up from Mazatlan with Capt. Gove. He has been completing arrangements for the production of bananas on the west coast of Mexico. He has secured 10,000 acres of land south of San Blas. There are at present about 600 acres of bananas grown in that section. Some of them are handled by the Pacific Banana Company of this city. They were grown originally in their wild state and at present are really not receiving the best of care. Despite this fact the fruit has taken a good hold here and is selling at 1 cent below the quotation on the stock coming from New Orleans.

"It is possible to grow bananas on the West Coast and lay them down in San Pedro harbor at a cost of 35 cents a bunch," said Bergmann, yesterday. "The present quotations on bananas landed in Los Angeles range from 3½ to 4 cents a pound. It would be possible to sell our product at 1 cent a pound and break even. This certainly will afford us an entry into the Pacific Coast markets.

"Capt. Gove will have charge of the shipping end of the business. We expect to make this our distributing point and have already secured wharfage options at the harbor. We intend to put on two coastwise schooners with a carrying capacity of 30,000 bunches which will operate throughout the year, landing at first two cargoes a month here."

DESERTS HIS FAMILY.

H. L. Boynton, accused of having deserted his family, was taken in custody several weeks ago. He admitted to Justice Summerfield that he had not been a good husband and parent and said that he would make amends if he were given a chance. The magistrate released him under this consideration. Yesterday, reports were carried to the justice to the effect that Boynton was not living up to his promises. The magistrate caused him to be placed in the County Jail to await a preliminary examination.

STORE BUILDING BURNED.

Fire of unknown origin, last night destroyed a one-story frame building at No. 2124 East Ninth street, occupied as a grocery by Lewis Garano. The loss was estimated at $1000 on the building and $2000 on the contents.

PHOENIX WANTS PASTOR.

Rev. Deere of South Pasadena Has Choice of Three Places for Exercise of His Talents.

SOUTH PASADENA, Dec. 19.—Rev. J. Harvey Deere, having been offered the pastorate of the First Baptist Church of Phoenix, Ariz., the congregation of the Memorial Baptist Church of this city is endeavoring to retain his services. Although offered a much larger salary than he now receives, Rev. Deere states that he has no desire to leave his present pastorate unless he believes he can increase his usefulness in his work. The board of the Southern California Baptist convention has chosen Rev. Deere for the work of State evangelist among eighty churches of the south. These two positions are open to the local pastor, and he is seriously considering whether he will accept one of them or remain with the church here, where he and his congregation are in perfect harmony. Should he decide to leave, his loss will be keenly felt.

NEWS BRIEFS

Philip Dietrich, who has been connected with the Pasadena Electric Express Company, has resigned to accept a position with the Santa Fe railroad of this city, as telegraph operator.

The business of the Cawston Ostrich Farm in this city has grown to such an extent the past few months that it has been decided by the directors to raise the capitalization from $300,000 to $1,200,000. This will enable the company to establish stores in the large cities of the country. The reorganization and election of officers will take place in January.

Trustee Carlin is protesting against the payment of light bills for illuminating a strip of county territory on Garfield avenue between Monterey road and Huntington drive, the east side of the street here being outside the city limits. The lights are on the wrong side of the street and Mr. Carlin doubted the legality of bills paid the lighting company for the lights. A resolution will be passed asking the Pacific Light and Power Company to move the lights to city territory.

The programme for the organ recital at the St. James Episcopal Church this afternoon was as follows: Song, Solitude, Godard; Bell Gondo. Adagio from First Sonata, Mendelssohn, Litany Schubert; Serenade, Op. 15, No. 1, Moszkowski; Choral, old German, Anon.

AN EPIDEMIC THREATENED.

Santa Monica Section Hears With Delight That a New Scenic Railway Is Contracted For.

SANTA MONICA, Dec. 19.—This beach is promised an enjoyable epidemic of scenic railways. Announcement is made today that the Ocean Park Scenic Railway, which is composed of Los Angeles capitalists, has let the contract for the immediate construction of a $100,000 attraction of this kind to Paul D. House of Chicago. This railway is to be located on the new Marine-street pier and work will be commenced on it the middle of January. The device will occupy a space 600 feet long and ninety feet wide. The foundation is to be of concrete piles, which are now in process of casting. The foundation alone is to cost $22,000, which is included in the cost placed upon the feature complete. The expectation is to have the railway completed and ready for dedication by May 1, of next year.

BIG INCREASE.

Santa Monica has been able to figure a population increase of 154 3-4 per cent. in ten years. The present population as given by the Census Director is 7847. In 1900 is was 3057. The population of Santa Monica township ten years ago was 5521.

Parmelee-Dohrmann Co.
436-444 SOUTH BROADWAY
Store Open Every Evening This Week

75c
This dandy cut glass vase, decorated with exquisitely cut stars—a charming and most acceptable gift—for 75c.

In these last days of rush and crush, it's a mighty relief to find yourself in Parmelee-Dohrmann's roomy, comfortable store—and any gift-seekers have found that nowhere else can one do their shopping so quickly, easily and satisfactorily.

The many large tables are filled with an unlimited variety of beautiful articles all plainly marked, and so arranged as to make it a simple matter to select just the right gift for the right person.

$2.50
Handsome Brass Smoking Stands, like illustration $2.50. Other Smoking Stands displayed on the balcony at $2 and up.

$2.50

Brass Tea Kettles
A useful and enjoyable gift would be one of the handsome 5 o'clock tea kettles illustrated. These kettles hold about 8 cups and are suspended over an alcohol burner by means of a decorative, wrought iron stand. Up to Christmas will be sold at the special reduced price of $5.00.

$5.00

Norse Pottery
This unusual pottery is shown this year for the first time, and only at Parmelee-Dohrmann's store. It may be had in any number of artistic shapes, and is colored a dark green, tinged with brown, and decorated in gold—a very striking effect, and each piece a valued gift.

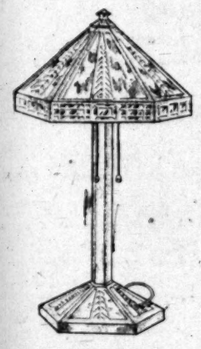

$16.00

Electric Reading Lamps
This illustration shows a splendid 3-light reading lamp, 16 inches high and finished in the popular "Pompeiian"—a green-bronze effect that does not rub off or scratch. The art glass shade is 15 inches wide, and shows a very distinctive design. This is an exceptionally good value for $16.00.

Quick Hot
Electric Liquid Heater
There are so many uses for Quick-Hot that it would make an acceptable gift to almost any one. Boils water or any other liquid in an instant's time. Simply drop Quick-Hot into the liquid and turn on the electricity. Mighty fine to heat the water for washing or shaving these cold mornings It is most economical, $3.50.

Gift Orders
Gift-Orders, payable in merchandise, make convenient gifts, and will be issued for any amount.

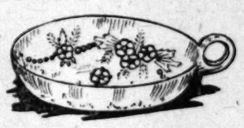

$1.00

Andirons
On our balcony you will find andirons for every style of fireplace and what more suitable gift could you find for the friend at whose cheerful fireside you may have spent many a pleasant evening.

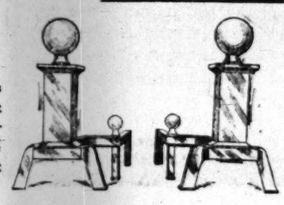

Bon Bon Dishes
are to be found at Parmelee-Dohrmann's, in every shape and design. The one shown is of Bohemian glass, very prettily decorated and very inexpensive at $1.00.

$1.50

Smoker's Articles
Tobacco Jars and smokers' sets never fail to please when selected from the many artistic and handsome designs shown on our balcony. The jar illustrated is beautifully colored in an unusual design. The smoking set shown is one of a number of very handsome ones now on display.

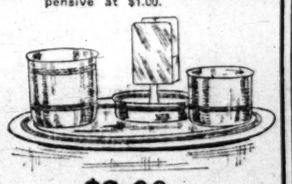

$2.00

Parmelee-Dohrmann Co.
436-444 SOUTH BROADWAY

DIAMONDS
115.00
PER CARAT
½ CT. 57.50 ¾ CT. 87.50 1 CT. 115.00
WUERKER'S
229 S. SPRING ST. NEXT TO ORPHEUM

Wood Bros.
MEN'S CLOTHES
343 South Spring

Generous Credit
On Furniture, Carpets, Etc.
LYON-McKINNEY-SMITH COMPANY
648-652 Broadway
Opposite Bullock's at Seventh

"Three Nickels a Day Pays for a "VICTOR."
Andrews Talking Machine Co.
With Holmes Music Co.
422 So. Brdwy.

Matchless Values in Men's Goods
LOWMAN'S
131 SOUTH SPRING

Don't let the Cold Days catch you without Fuel
Get Some Carbon Briquets
L. A. Gas & Electric Corp.
645 South Hill street

The Juvenile Company
429 S. Broadway
OUTFITTERS
For the Little Folks

EAST SIDE BEER
MELLOW AS MOONLIGHT

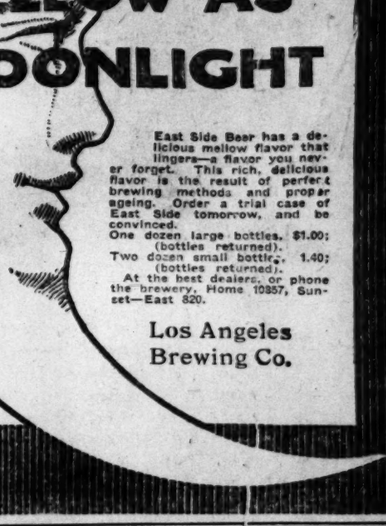

East Side Beer has a delicious mellow flavor that lingers—a flavor you never forget. This rich, delicious flavor is the result of perfect brewing methods and proper ageing. Order a trial case of East Side tomorrow, and be convinced.
One dozen large bottles, $1.00; (bottles returned).
Two dozen small bottles, 1.40; (bottles returned).
At the best dealers, or phone the brewery, Home 10857, Sunset—East 820.
Los Angeles Brewing Co.

This is Children's Week at the Children's Shoe Store
214 S. Broadway
Los Angeles, Cal.

Toys For The Children

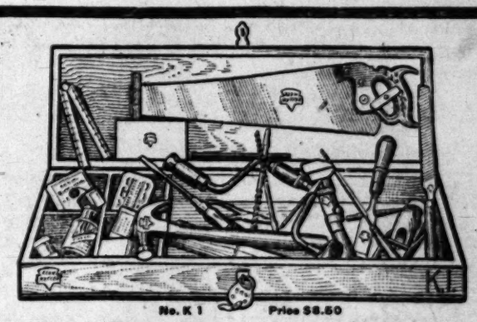

No. K 1 Price $8.50

Make the Boy a Mechanic

Every boy from the time he receives his first jack-knife loves good tools. No matter what his after vocation in life may be, this inherent love for good tools is helpful always. A

KEEN KUTTER TOOL CABINET

therefore represents the ideal gift for boy or man. These cabinets contain tools of the highest quality known in tool making. They are so complete in their arrangement that all one has to do is to lay his hand on the tool required. The tools are so arranged that they cannot injure each other by contact—they are so protected that they cannot become destroyed by rust.

Keen Kutter Tool Cabinets represent the only collections of tools absolutely guaranteed under one trade-mark. If any tool should prove faulty, it will be replaced at once by your dealer or money refunded.

Keen Kutter Tool Cabinets are made in various sizes, ranging from $8.50 to $125.00. If your dealer does not have the cabinet to meet your desire, write us direct.

SIMMONS HARDWARE COMPANY (Inc.), St. Louis and New York, U. S. A.

"The Recollection of Quality Remains Long After the Price is Forgotten."
Trademark Registered. —E. C. SIMMONS.

Electropodes
For Rheumatism and Nervousness
NO CURE, NO PAY
A contract is signed with each sale. Your money returned if Electropodes prove unsatisfactory. Try them at our risk. Price $3 At all druggists.

Every Woman
is interested and should know about the wonderful MARVEL Whirling Spray. The new Vaginal Syringe. Best—Most convenient. It cleanses instantly.

Ask your druggist for it. If he cannot supply the MARVEL, accept no other, but send stamp for illustrated book—sealed. It gives full particulars and directions invaluable to ladies. MARVEL CO. 44 East 23d Street, NEW YORK.
For Sale by the Owl Drug Co., 324 So. B'dway, and The Owl Drug Co.'s Stores.

Beautiful Furs
For Christmas Presents
Store Open Evenings Until Christmas.
OBRIKAT FUR CO.
SECOND & HILL STS.

"The New Standard Encyclopedia" is guaranteed to be new and complete. A University Society Consultation and Membership Certificate, entitling the holder to many benefits and privileges and good for three years, goes with each set. This certificate keeps the Encyclopedia up-to-date. Send pupil to Times Encyclopedia Club, Times Bldg., for information.

Business: Markets—Finance and Trade.

FINANCIAL.

Los Angeles, Dec. 20, 1910.

BANK CLEARINGS—Bank clearings yesterday were $3,342,733.11; for the corresponding day of 1909, $2,39[illegible]; for the same day of 1908, $3,[illegible]

Monday ..... $ 3,342,733.11

Total ..... $ 3,342,733.11
Same time, 1909 ..... 2,[illegible]
Same time, 1908 ..... 1,[illegible]

	Bid	Asked
Amalgamated Oil	$ 30.00	....
American Pet. Co. pfd.	....	$2.00
American Pet. Co. common	50.00	....
Associated Oil	6.12½	....
Brookshire Oil	1.[illegible]	1.[illegible]
California Midway Oil Co.	.[illegible]	.[illegible]
Central	1.[illegible]	1.[illegible]
Claveras Oil Co.	9.00	9.50
Coffee Midway Oil Co.	.20	.20½
[illegible]	.[illegible]	.[illegible]
Enos Oil Co.	.07½	.[illegible]
[illegible]	.05	.15
Jade Oil Co.	.32	.[illegible]
Mexican Pet. Ltd. pfd.	49.00	50.00
Mexican Pet. Ltd. com.	36.25	36.50
[illegible]	.[illegible]	.[illegible]
New Pennsyl. Pet. Co.	.41	.[illegible]
[illegible]	.[illegible]	.[illegible]
Palmer Oil Co.	1.44½	1.45
Penoco Oil Co.	.[illegible]	.29
[illegible]	.[illegible]	.[illegible]
Pitts Oil & L. Co.	.30	.[illegible]
Rice Ranch Oil Co.	.[illegible]	.90
Section 30's Oil Co.	.[illegible]	.50
Trader's Oil Co.	.[illegible]	$0.00
Union	100.25	100.50
Union Provident Co.	20.50	180.00
United Oil Co.	.74	.[illegible]
Western Union	.[illegible]	$0.00
[illegible]	.[illegible]	.[illegible]
Ocean Development Co.	.02½	.03½

All Night & Day Bank	$ 80.00	$115.00
American Savings Bank	180.00	190.00
[illegible]	.[illegible]	.[illegible]
Broadway Bank & Trust	150.00	160.00
Central Nat'l Bank	175.00	185.00
[illegible]	.[illegible]	.[illegible]
Farmers & Mer. Nat'l	270.00	280.00
[illegible]	.[illegible]	.[illegible]
Foreign American Savgs.	170.00	180.00
Globe Savings Bank	170.00	180.00
Home Savings Bk. of L. A.	110.00	....
Merchants' National	450.00	....
Security Savings Bk.	170.00	....
National Bank of Commerce	197.00	200.00
[illegible]	.[illegible]	.[illegible]
The Southern Trust Co.	74.50	....
[illegible]	.[illegible]	.[illegible]
U. S. National Bank	145.00	....

BONDS.

(All bonds sold flat.)

	Bid	Asked
American Petroleum	75	....
[illegible]	.[illegible]	.[illegible]
California Pac. Ry.	100½	....
Citizens Ry. Water Co.	96	....
Citizens Water Co.	96	....
Pacific Electric Ry.	100	102½
Edison El. Co. 1st R.	100½	....
Edison El. Co. 5s of 1922	100½	....
Home Telephone Co.	.[illegible]	95
Home Tel. Co., 1st Refg.	71	74½
L. A. Electric Co.	100	....
L. A. Gas & Elec. Co.	101	....
L. A. Gas & Elec. Co. Mtg.	.[illegible]	.[illegible]
L. A. Pac. Ry. Pas. Ctfs.	.[illegible]	.[illegible]
L. A. Pac. Ry. Refdg.	.[illegible]	102
L. A. & Pasadena El. Ry.	101	....
[illegible]	.[illegible]	.[illegible]
L. A. Traction Co. 5s	102	....
L. A. Traction Co. 6s	101	....
Mexican Nat'l Gas Co.	.[illegible]	70
Mission Trans. & R. Co.	75	80½
Pac. Elec. Ry. Co.	105	....
[illegible]	.[illegible]	95½
Pasadena Home T. & T. Co.	.[illegible]	.[illegible]
Pasadena Gas, Water Co.	.[illegible]	102½
[illegible]	.[illegible]	.[illegible]
Santa Mon. Bay. H. T. Co.	.[illegible]	72
[illegible]	.[illegible]	.[illegible]
S. D. H. T. & T. 1st mtg.	65½	....
[illegible]	.[illegible]	.[illegible]
Union Transportation Co.	90	91
U. S. Long Line, T. & T. Co.	95	....
Yuba Water Co.	95	....
Whittier Home T. & T. Co.	.[illegible]	.[illegible]

UTILITIES.

	Bid	Asked
[illegible]	.[illegible]	.[illegible]
Portland Cement Co.	$ 60.00	....
Edison Electric pfd.	.[illegible]	78.75
[illegible]	.[illegible]	.[illegible]
Home Telephone pfd.	31.25	34.00
Home Telephone com.	.[illegible]	9.00
[illegible]	.[illegible]	.[illegible]
L. A. Athletic Club	.[illegible]	19.00
[illegible]	.[illegible]	.[illegible]
L. A. Investment Co.	3.00	3.50
Mexican Nat'l Gas pfd.	50.00	60.00
Pasadena & P. Co. com.	17.00	19.00
San Mat. Life Ins. Co.	200.00	....
[illegible]	.[illegible]	.[illegible]
Southern Home T. & T. Co.	.[illegible]	94.00
St. Monica B. H. T. pfd.	10.00	12.00
[illegible]	.[illegible]	.[illegible]
[illegible]	.[illegible]	.[illegible]
U. S. L. D. T. & T. Co. pfd.	.[illegible]	95.00
[illegible]	.[illegible]	.[illegible]

SALES—Morning session: 100 Cal. Midway at 54; 3000 Cons. Midway at 29½; 1000 Fuller-ton at 86½; 1000 Jade at 32; 1000 Petro. Pt. Ltd. com. at 36.50; 10 do. at 36.37½; 200 do. at 36.25; 1500 United at 75; 200 do. at 75½.

AFTERNOON—Cleveland at 1; 1000 do. at 9.50 per 1000; 10,000 do. at 9.25 per 1000; 20 Mex. P. Ltd. com. at 36.37½; 20 do. at 36.25; 1000 do. at 36.00.

Cal. Hills M. Co.	.02	.03
*Consolidated Mines Co.	5.00	.07

NEVADA.

Miscellaneous—
Johnnie M. & M. Co. ..... .19% .....

—Per thousand shares.

LOCAL PRODUCE MARKET.

Business opened with a rush yesterday morning on the local markets. A big demand was occasioned by the many orders that came in over Sunday by letter, telegram and in the handling by telephone. There were few changes with the rush as far as quotations were concerned. A firmer market in apples was reported, with very little variation on the stock in storage and intimidate use of all the apples are still coming in. The movement of the fruit so far has surpassed the movement last year. Prices have not but been quite as high, but promise a ready purchasable on account of fewer original cost of the fruit. Retail of apples are selling today at $1.25 to the trade that last year would have brought to retail more than all the apples are at little lower, but dealers are not complaining at all and expect that the end of the season will see them as high as last year and none left when the first new apples arrive to be sent to the dumb. Receipts of apples yesterday were 732 boxes.

Eggs receipts were 124 cases. The demand for eggs was very good and case count sold at 34 to 35 cents a dozen. Petaluma storage eggs were sold at 32 cents. The market on storage stock has so far not been affected by the decline in local eggs.

Butter: Arrivals were 12,518 pounds. The New York market was quoted 30½ cents and San Francisco at 34½ cents. The demand was good and the feeling very firm, some dealers obtaining 36 cents for extra fancy stock which is listed at 35 cents. Ladle and firsts and some country butter was sold at 31 cents.

Northern fresh, Swiss and Edtin were good as here on the cheese list. Receipts were only 1500 pounds. The prices were no changes and the offerings were rather light.

Highland potatoes have been weak on account of the large stock held by local dealers. As a result the price has declined to $1.40 in wholesale trading. Local white rose are arriving and the demand for the new potatoes is very good. Quotations are asking for $1.85 to $2 on the stock. Receipts of spuds were 275 sacks.

There were no reported arrivals of onions. Australian onions are arriving and receipts were published. Lady Washingtons and small white rose are the best sellers. Sweet potato arrivals are light to the trade. The demand was good.

Grapes were in very good call. Raspberries were also a feature for fancy trade. Strawberries sold as high as 15 cents, although the average was nearer 12 cents. Guavas were held 5 to 7 cents a basket.

Barracuda were the chief fish arrivals of the morning. The call was for fancy northern fish. A few fancy bass, some salmon and cod fish were received. Oysters were also in big demand.

Prices Current.

EGGS—Fresh local ranch, candled, selected, 30; local ranch, case count, 27@28; Petaluma, 32; storage, extras, 31; firsts, 28; [illegible]

BUTTER—Creamery, extras, 35 per lb.; creamery, firsts, [illegible]

CHEESE—Southern fresh, [illegible]; Oregon fancies, 19@19½; standard, 18½@19; Young-americas, 19½@20; singles, 19½@20; Swiss, 30@32; Limburger, 24@25.

HONEY—Comb honey, water white, 1-lb. frames, per case, 3.25; amber, 1-lb. frames, per case, $4.00@4.25; white, 5-lb. cartons, per case, 4.50; amber, 5-lb. cartons, per case, 4.25.

DRIED FRUITS—Apples, evaporated, 10½@11c; blackberries, 10-lb. cartons, 9@11; Citron, [illegible]; fancy, bulk, [illegible]; fancy, 5-lb. packages, [illegible]; Currants, fancy, 6s, 11; Dates, fancy, 12s, 12; Persian Golden, 60s, 10; Persian Golden, 12s, 8½; Figs, local, new, box, on cloth bricks, 1lbs., white, [illegible]; bricks, 5s, loose, 2lbs., 1.65@1.75; per 5-lb. imported, Smyrna, 10-lb. box, 75 per lb.; 1-lb. basket, 16@17 per lb. Nectarines, per lb., 9@10, fancy, 12; Peaches, fancy, [illegible]; Pears, [illegible]; Peaches, [illegible]; Prunes, [illegible]; Raisins, [illegible]; Nuts, [illegible]; Almonds, [illegible]; Walnuts, [illegible]; Pecans, [illegible]; Filberts, [illegible]; Chestnuts, [illegible]; Peanuts, [illegible]; Pinons, [illegible]; Pecans, [illegible]; Cocoanuts, [illegible]; Brazils, [illegible]; Filberts, [illegible]; Walnuts, [illegible]; Almonds

...siness: Mines and Stocks.

1,200	Lacle de Gas com	19½	19½	19½	19½		
	Lacle de Gas pfd				80	102	
	Manhattan				137½	139	
200	Inter-Met	29¾	29¾	29¾	29¾		
1,700	Inter-Met. pfd	56	55¾	56	55¾		
450	Mex. Central Cifs	34½	34	34½	35		
	Mex. C. 1st pfd				68	71	
50	Mackay	82	82	90½	92½		
100	Mackay pfd	74	74	74	75		
200	Minn. & St. L	27	27	25½	27½		
	Do. 1st pfd			45	54		
200	M. St. P. & S.S.M.	131½	131½	130½	132		
	Do. pfd			146	150		
1,250	M., K. & Texas	32½	31½	32½	32¾		
	M., K. & T. pfd			62	63		
1,900	Missouri Pacific	47	46½	47	47¼		
6,400	National Lead	56	54¾	56¼	56¾		
	Nat'l Lead pfd			105	108		
300	Nat'l Biscuit	119	118¾	116	118¾		
	Nat'l Biscuit pfd			123	125½		
4,700	Nevada Con.	19¾	18½	19¾	19¾		
	N. Y. Air Brake			65	77		
3,700	N. Y. Central	113	111½	113	113¾		
	N. Y., O. & W.			37	39		
	Do. 1st pfd			90	110		
	Do. 2nd pfd			83	85		
200	N. Y., Ont. & W.	41½	41	41	41¾		
400	Norfolk & W	101¾	100¾	100¾	101		
	Do. pfd			85	90		
250	North American	65	64	67	67		
2,800	Northern Pacific	116¾	115¾	116	116¾		
300	Omaha	142	142	142	145		
	Omaha pfd			169	173		
400	Pacific Mail	29	28¾	29¾	29¾		
100	Pac. Tel. & Tel	45	45	44	47		
	Pac. T. & T. pfd			85	90		
2,800	Penn. R. R. Co	120	119¾	119¾	120		
300	People's Gas	105¾	104¾	104¾	105¾		
	Pitts. Coal			15	18½		
	Pitts. Coal pfd			65	70		
100	Pressed Steel Car	32¾	32¾	30	31		
100	P. Steel Car pfd	82¾	82¾	84	86		
	Pacific Coast			58	61		
300	P. C. C. & St. L	98¾	98	98¾	99		
	Do. pfd			108	112		
100	Pullman	163	163	163	164		
600	Ry. Steel Springs	37½	37½	37	37		
	Ry. Steel S. pfd			91	92		
116,400	Reading	154¾	149¾	150¾	153¾		
200	Reading 1st pfd	90	90	90	91		
100	Reading 2nd pfd	95	95	95	97		
	Republic I. & S.			30½	31¾		
300	R. I. & S. pfd	83½	83½	83½	85		
4,500	Rock Island	27¾	26¾	26¾	26¾		
600	Rock Island pfd	62	61¾	61¾	62¾		
	Rock S. & L.			49½	50		
	St. L. & S. F. 1st pfd				119¼		
600	Do. 2nd pfd	39	38¾	38¾	39		
100	St. L. & S. W	26¼	25	25	26		
1,500	Do. pfd	49¾	49¾	49¾	51		
7,300	Southern Pacific	115¾	114¾	115¼	115¾		
7,000	Southern Railway	27¾	27¾	27¼	27¾		
3,800	Southern Ry. pfd	61¾	61¾	63¾	64		
200	Third Ave. Ry	104¾	104¾	94	104		
400	Tenn. Copper	25¾	25¾	25¾	25¾		
100	Texas Pacific	26¾	26¾	26¾	26¾		
200	T., St. L. & W	22¾	22¾	22¾	23		
100	Do. pfd	52¾	52¾	52¾	53		
100	Twin City R. T	108½	108½	108	110		
700	U. R. & P. Co	8½	8½	8	8¾		
	U. R. & P. pfd			29	32		
41,800	Union Pacific	171¾	170¾	171¾	171¾		
2,000	Union P. pfd	92	92	92¾	93		
2,700	Utah Copper	48	47¾	48	48¾		
100	U. R. R. of S. F.	29	29	27	29		
	U. S. C. I. P. Co			56	60		
	U. S. C. I. P. pfd	52¾	52¾	53	56		
	U. S. Express			98	105		
	U. S. Marine Co			15¾	16		
	U. S. Marine pfd			16¾	16¾		
	U. S. R. & Cast			68½	70		
	U. S. R. & R. pfd			15	17		
700	U. S. Rubber	34¾	33	34¾	35		
100	U. S. R. 1st pfd	109½	109	109	109¾		
400	U. S. R. 2nd pfd	71½	70¾	71	74		
75,800	U. S. Steel Corp	73¾	73¾	73¾	73¾		
200	U. S. Steel pfd	116¾	116¾	116¾	116¾		
1,000	Va. Car. Chem	62¾	62¼	62¾	63¾		
	Va. Car. C. pfd				120	125	
	Va. Coal & Coke				60	65	
700	Wabash	16¾	16½	16¾	17		
750	Wabash pfd	34¾	33¾	34½	34¾		
	Wells-Fargo Ex				130	135	
2,300	Western Union	74¾	73¾	74¾	75		
200	Westinghouse	67½	67½	67½	67¾		
	Do. 1st pfd				115	122	
2,200	Western Md.	43¾	42¾	43	43¾		
200	Western Md. pfd	77	74½	74½	76		
	W. & L. E.			5	6		
	Do. 1st pfd			12	13		
	Do. 2nd pfd			6	8		
100	Wisconsin Central	57½	57	56	57½		
	Jersey Central			250	260		
2,700	Lehigh Valley	153¾	150¾	150¾	153¾		
4,200	Goldfield Cons	8½	8¼	8¼	8½		

Total sales—310,900 shares.

Money opened at 3% per cent.; highest, 3½ per cent.; lowest, 2½ per cent.; last loan, 3 per cent. closed, offered, 2 per cent.; ruling rate, 3% per cent.

New York Bond List.

[Furnished by Logan & Bryan, Members New York and Boston Stock Exchanges, Bradbury Building.]

NEW YORK, Dec. 19.—Following were the closing quotations today:

	Bid.	Asked.
Amer. Tel. & Tel. Conv. 4s	104¾	104¾
American Tob. 6s	80	80½
American Tob. 4s	105	105½
Atchison Gen. 4s	98¾	99
Atchison Conv. 4s		104½
Atchison Adj. 4s stamped	90¾	91¼
Atchison Conv. 5s	108	109
Atl. Coast Line Conv. 4s	94	95
Atl. C. L. "L. & N. C." 4s	92	92½
Balt. & Ohio 2½s	53	53
Balt. & Ohio 4s	99	99
Brooklyn Rap. Transit 4s	93¾	93¾
Can. Co. 1st s Extended	103	103½
C. & O. 4½s	101¾	102
C. B. & Q. Joint 4s	91¾	92
C. B. & Q. Ill. 4s	97	97
C. B. & Q. Gen. 4s	97	97
Cent. Pac. 1st 6s	107¾	108¾
Chicago & East Ill. 4s	81	83½
Chi., R. I. & P. Ref. 4s	80	80½
Chi. R. I. & P. C. T. 4s	72¾	73¾
Colo. & So. 1st 4s	95¾	96
Denver & Rio Grande 4s	93	94
Del. & Hudson Conv. 4s	98	98½
Erie 1st Cons. P. L. 4s	83½	84
Int. Met. 4½s	80	80½
Japanese 4s	87	87
Japanese 1st 4½s	94¾	95
Japanese 2nd 4½s	94¾	95
L. & N. Uni. 4s	86¾	87
Mo. Kan. & Tex. 4½s	83	83¾
Mo. Pac. 4s	77½	78
N. Y. Cent. 3½s	83½	83½
N. Y. Cent. L. S. 3½s	80¾	81
N. Y. Cent. 4s	93¾	93¾
N. Y. City 4½s of 1957	107¾	107¾
Norfolk & Western 4s	99¾	99¾
Norfolk & West. Con. 4s	101¾	101¾
N., Ont. & W. 4s	85	86
No. Pac. P. L. 4s	98¾	98¾
No. Pac. 3s	76½	76½
Oregon Short Line 4s	93¾	93¾
Oregon Ry. & Nav. 4s	92¼	92¼
Penn. Ry. 4s of 1948	103¾	104
Philippine Ry. 4s	88	89
Reading Gen. 4s	88	88
Republic of Cuba 5s	102¾	103
So. Pac. 1st Ref. 4s	94	94¼
So. Pac. 1st 4s	92	92¼
Southern Ry. 4s	76¾	76¾
St. L. & S. F. Ref. 4s	81	81¼
Union Pac. 1st 4s	100½	100¾
Union Pac. Conv. 4s	102¾	103
Union Pac. Ref. 4s	96¼	97
United States Sixes, R. F. 4s	103¾	104
United States 2s reg	102¾	103¼
United States 2s coup	103¾	103¾
United States 3s reg	102	102½
United States 3s coup	102¾	102¾
United States 4s reg	113½	114
United States 4s coup	115¼	116¼
United Railway, S. F. 4s		70
United Ry. St. L. 4s		81½
Wabash 1st 5s	64½	64¾
Western Union 6½s	84¼	84¾
Westinghouse Conv. 5s	96	96
Wis. Cent. 4s	95¾	95¾
West Shore 4s	100	101

New York Curb Stocks.

[Special Service to The Times by H. F. Hutton & Co., members New York Stock Exchange, 115 West Fourth street.]

NEW YORK, Dec. 19.—The mining shares on the curb today showed a slight improvement in the volume of business, and prices on the whole were steady. Chino was dealt in at 21⅛, and Ray Cons sold early above 19. Small price changes featured Miami. Green Can and Cliffs.

A better inquiry developed for McKinley Darragh, which rose 2 to 13. It is understood that this stock will be put on a permanent dividend-paying basis of forty. The stock is a public one, with practically no manipulation and looks cheap at these prices. The Boston coppers continue extremely dull, with very few price changes over Saturday's close.

The following were the closing bid and asked quotations:

	Close— Bid.	Asked.		Close— Bid.	Asked.
Am. Tob.	410	414	Trinidad	7-16	9-16
Braden	4	4⅛	United Cop.	4⅝	5
British Col.	7	7¼	Do. pfd	10	20
Butte Coal	15	20	Utd Rico	1	3
Butte Sub way	2¾	4¼	Yukon	3 15-16	4 1-16
Chino	21¼	21½	Comb. F.	17	19
Con. Ariz.	1 15-16	2	Jumbo Ex.	28	26
Dolores	41	45	Nev. Utah	2	15-16
Davis D.	1 5-16	1 7-16	Mason Val.	9¾	10
El Rayo	2¾	2¾	Ely Cons	22	24
Ely Cop.	3¾	3¾	Belmont	4⅝	4 7-16
First Nat'l	1¼	1½	Nevada Hills	2¾	2¾
Giroux	6¾	6 15-16	Mays	68	70
Florence	1¾	2	Juno	10	15
Greene Can.	6¾	7	Keystone	1¾	2 15-16
Gug. Explo.	193	200	Utah	2	3
Inspiration	1¾	1 15-16	Colorado	23	26
Ieter Rub.	33¾	37	Tuolumne	4½	4¾
Merr. L.	6 12-16	6 15-16	Ariz. & M.	8	12
La Rose	4¾	4 9-16	Bohemia	2	2½
Miami	19¾	19¾	Boston Ely.	83	85
Mines of A.	8¾	8¾	Calaveras	2¾	2¾
Mont. Shos.	5	10	Cactus	24	24
Nipissing	10¾	11	Chief Cons.	11	13
Ohio	1¾	1¾	Corbin	4¾	4¾
Ray Cen.	1 15-16	2	Ely Witch	7	10
Ray Cons.	18¾	18¾	Live Oak	25	27
San Toy	23	30	New Dou.	1¾	2¼
Standard M.	11	18	Onco	2	3
Do. pfd	47	53	S. Lake	7½	8
Standard O.	615	627	Hancock	21½	22
Sup. & Pitt.	13¾	14¼	Helvetia	1¾	2

Boston Copper Market.

BOSTON, Dec. 19.—The strength of Lake and North Butte was the feature of the local market today. The only trouble with the market is the total lack of public interest. Offerings are very scarce, but bids are equally few and far between. This dull period must be broken soon, and every indication points to a good rally before the end of the year.

Following were closing quotations on the Boston Stock Exchange:

	Close— Bid.	Asked.		Close— Bid.	Asked.
Ahmeek	180	190	Niplssing	10¾	10⅝
Adventure	6½	7½	Osceola	127	130
Arca. Coal	14½	14⅞	Old Dom	37½	—
Arcadian	3	4	Chino	21¾	21⅝
Arnold	50	75	Old. Colo.	85	87½
Allouez	39	40	Indiana	115	125
Atlantic	5	6	Algomah	8¾	8½
B. S. Gas	32	33	Inspiration	17½	18
Butte & L.	—	10	Old Colony	59	60
Butte Coal	19½	20	Parrott	12	12½
Black Mt.	8	15	Quincy	71	73
Centennial	16¼	17	Santa Fe	1⅝	1⅝
C. & Ariz.	49	50	Shannon	11½	12
C. & Hecla	550	560	Sup. & Bos.	5¾	5¾
Con. Mercur	5	7	Sup. & Pgh.	13¾	14
Copper R.	67¼	68	Inspiration	47⅞	48¾
Davis Daly	1⅝	1 7-16	Tamarack	51	53
Daly West	21¾	23¾	Trinity	4⅝	4⅞
East Butte	12	12½	Utah Cop.	45¾	46
Ehn River	28	29	Utah Cons.	12¾	12⅝
Bohemia	3¾	4	U. S. M. &	3	3
Butte & B.	6¾	7	S. com.	35½	35¾
Cartus	22	24	U. S. M. &		
Chief Cons.	1½	1 5-16	S. pfd	46¾	47
Con. Ariz.	1½	1 9-16	Victoria	25	26
Ray Cons.	18¾	19	Winona	9¾	9¾
First Nat'l	1 9-16	1⅝	Wolverine	118	120
Franklin	9¾	9¾	N. Lake	6½	7
Granby	29¾	40	Ohio	1⅝	1 7-16
Giroux	6¾	7	S. Lake	7¼	7½
Greene Can.	6¾	7	Ray Cen.	1 15-16	2 1-16
Helvetia	1¾	2	Swift	100½	102
Hancock	21¾	22	Shattuck	24¾	24⅞
Isle Royale	16¾	17	Yukon	2¾	3
Kew. Con.	2¾	4	Baltic	6	7
Lake Cop.	25¾	26	Yuma	20	23
La Salle	7	7½	Belmont	4 5-16	4 7-16
Majestic	27	28	Am. T. & T.	142	142¾
Miami	19½	19¾	Am. Pneu	8¾	9
Mohawk	45	46	Do. pfd	44½	45
Michigan	3¾	4	Mass. Gas	88	88½
Mass. Cop.	7¾	8	Do. pfd	94½	94½
Mayflower	49	50	Un. Fruit	130	135
N. Butte	29¾	29¾	Shoe Mach.	55½	56
Nev. Cons.	18¾	18⅝	Do. pfd	28¾	29
Nev. Utah	87	92			

OIL STOCK QUOTATIONS.

SAN FRANCISCO CLOSING PRICES.

[BY DIRECT WIRE TO THE TIMES.]

SAN FRANCISCO, Dec. 19.—[Exclusive to The Times.] Closing quotations and today's sales on the California Stock and Oil Exchange were as follows:

	Close— Bid.	Ask.		Close— Bid.	Ask.
Alma	—	100	Blue Moon	6	—
Amy	—	86	New Penn	54	57
Apollo	7	8	Pac. States	30	—
A. Oil T. C.	46¾	47	Occidental	15	—
Ass'd B. Sa	—	98½	Paraffine	70	75
Breckenridge	—	150	Peerless	—	65
Caribou	130	—	Palmer	165	167½
Claremont	140	145	Piedmont	14	15
Coal. Cen.	—	40	Premier	75	80
Mohawk	115	—	Republic	47	50
Coal. Mid.	19	—	Record	500	500
Crescens	60	65	Reserve	—	60
Dabney	10	15	Ship Tip	150	155
Deluxe	135	140	S.F.& McK.	10	15
Dominion	—	80	Sauer D.	—	200
Empire	—	225	Section 25	250	—
Enos	50	—	Shawmut	—	50
Fulton	125	—	Sovereign	15	—
M. Nat'l	—	45	S. W. & B.	35	40
M. 36	240	—	Sterling	230	250
Ill. Crude	21	25	Superior	15	20
Junction	—	37	United Oil	25	—
Kern	—	800	Turner	110	125
McKit.	15	—	Wolverine	40	—
Monte C.	200	220	W. K. Mt.	215	—
Nev. Mid.	—	17	Yellowstone	—	25
Nevada Oil	10	—	Stg. Cifs.	24¾	25¼

SALES—Morning session: 50 Associated Oil at 47½; 100 do. at 46¾; 150 Amy at 85; 200 Palmer at 1.70; 500 do. at 1.70, buyer 10; 1700 do. at 1.70; 500 Premier at 74.

SALES—Afternoon session: 1000 Palmer at 1.67½; 140 Associated Oil at 47; 50 do. at 47¼; 600 New Pennsylvania at 24.

SALT LAKE MINES.

CLOSING QUOTATIONS.

[BY DIRECT WIRE TO THE TIMES.]

SALT LAKE, Dec. 19.—[Exclusive to The Times.] Following were the closing prices on the leading mining stocks listed here:

	Close— Bid.	Asked.		Close— Bid.	Asked.
Rock Tunnel	7	10	May Day	8¾	9
Black Jack	9½	10	Mason Val.	975	980
Cedar T.	12	13	New York	1¾	—
Colorado	32	35	Mc. Lake	2	5
Carlisa	15	17	Ohio Gold	125	140
Col. Cons.	21	23½	New Hills	2¼	2¾
Crown Pt.	4¾	5½	Seven T.	4	5
Daly Judge	4¾	5	Silver King	170½	175
Grand Cen.	81	87	Sioux Cons.	21	22½
Iron Blos.	80	81	Victor	3	7
Little Bell	99	105	Yankee	4	7

COLORADO SPRINGS.

CLOSING QUOTATIONS.

[BY DIRECT WIRE TO THE TIMES.]

COLORADO SPRINGS, Dec. 19.—[Exclusive to The Times.] Following were the closing quotations on the leading mining issues handled here:

	Close— Bid.	Ask.		Close— Bid.	Ask.
Acacia	5	5½	Dr. J. Con.	9	9¾
C. C. Cons.	17¾	18	Lexington	2	2½
C. K. & N.	17	20	Mary McK.	49½	50½
Dante	4	5	Moon An.	3	3½
Elkton Con.	74½	75	Old Gold	4¾	4¾
El Paso	86½	88½	Pharm.	3¼	3¾
Findley	6½	7½	Portland	100	110
Gold Dollar	12½	13½	Vin. Cons.	99	99½
Gold Sov.	2¾	2¾	York	3	4
Golden C.	250	260	Blue Bell	—	11¾
Isabella	18½	18¾			

Comstock Quotations.

[Special Service to The Times by B. F. Taylor, 112 West Third street, Los Angeles.]

SAN FRANCISCO, Dec. 19.—Following were quotations in the leading Comstock mining stocks today:

Stocks—	Open— Bid.	Asked.	Close— Bid.	Asked.
Ophir	1.15	1.17½	1.20	1.25
Mexican	.77	.80	.80	.80
Gould & Curry	.13	.14	.15	.16
Con. Virginia	.81	.82	.80	.82
Savage	.09	.10	.09	.10
Hale & Norcross	.12	.13	.14	.15
Yellow Jacket	.28	.30	.28	.30
Belcher	.30	.32	.35	.36
Confidence	.55	.60	.60	.65
Sierra Nevada	.12	.13	.13	.14
Exchequer	.05	.06	.05	.06
Union	.27	.28	.27	.28
Chollar	.17	.18	.17	.17
Potosi	—	—	.35	—

Treasury Statement.

WASHINGTON, Dec. 19.—At the beginning of business today the condition of the treasury was: Working balance, in treasury, $35,476,213; in banks and Philippine treasury, $47,762,686. The total balance, general fund, $68,042,850; ordinary receipts Saturday, $3,749,567, with disbursements of $3,347,992. The deficit to date this fiscal year is $6,089,705, as against $29,909,459 at this time last year. These figures exclude Panama Canal and public debt transactions.

SAN FRANCISCO MARKETS.

FRUIT, GRAIN AND PRODUCE.

[ASSOCIATED PRESS NIGHT REPORT.]

SAN FRANCISCO, Dec. 19.—Fruits, apples, 60; common, 40; berries, strawberries, 2.00@5.00; raspberries, 6.00@10.00; cranberries, 10.00@15.00; grapes, ordinary, 1.00@1.50; pears, common, 1.00; fancy, 1.25; persimmons, 50@85; oranges, navels, 1.50@2.50; Mexican limes, 4.00@4.50; lemons, common California, 3.50; fancy, 2.00; tropical fruits, bananas, 2.00@3.00; pineapples, 2.00@2.50.

Flour, family extras, 5.40@5.80; bakers' extras, 5.41@5.80; Oregon and Washington, 4.90@4.25; wheat, shipping, 1.45@1.60; barley, feed, 1.07½@1.05; brewing, 1.11½@1.12½; oats, red, 1.05@1.25; white, 1.47½@1.55; black, 1.37½@1.42½; millstuffs, middlings, 27.00@30.00; mixed feed, 25.00@26.00; rolled barley, 25.00@27.00; cracked corn, 4.25; oat groats, 4.25; rolled oats, 29.00@31.00; hay, wheat, 9.00@14.00; wheat and oat, 9.00@11.50; oat, wild, 8.00@9.00; oat, tame, 8.00@12.00; alfalfa, 9.00@11.00; straw, 25@50.

Receipts—Flour, 1245; wheat, 100; barley, 6685; oats, 600; beans, 2121; potatoes, 70; onions, 470; middlings, 5; hay, 916; hides, 535; wine, 18,100.

Beans, pink, 3.25@3.40; lima, 4.60@4.80; small white, 3.25@3.50; large white, 2.60@2.80; Oregon Burbanks, 1.50@1.65; Salinas Burbanks, 1.75@1.85; Merced sweets, 2.70@3.00; onions, fancy, 1.25; common, 1.10; various, green peas, 5@7; string beans, 6@10; egg plant, 6@8; green peppers, 20@50; tomatoes, 50@1.00; summer squash, 75@1.25; garlic, 4@5; cucumbers, 2.00@2.50.

Butter, fancy creamery, 34½; seconds, 30; fancy dairy, 27; cheese, new, 15@16½; Young America, 16½@17½; eggs, ranch, 31; store, 27½; poultry, live turkeys, 19@21; dressed turkeys, 20@25; roosters, old, 4.00@5.00; roosters, young, 5.00@7.50; broilers, small, 2.00@4.00; broilers, large, 4.00@4.50; fryers, 5.00@5.50; hens, 4.00@10.00; ducks, old, 6.00@7.00; ducks, young, 8.00@10.00; geese, 2.00@3; pigeons, young, 1.50@1.75.

Callboard Sales.

SAN FRANCISCO, Dec. 19.—Wheat, steady, no trading; cash, 1.45@1.60; barley, firm, May 1.14½; cash, 1.07½@1.08¾; corn, steady, western State yellow, 1.27. Afternoon session: Wheat steady, no trading; barley, firm, May, 1.13¾.

Drafts and Silver.

SAN FRANCISCO, Dec. 19.—Silver bars, 54¾; Mexican dollars, 45; drafts, sight, 3; drafts, telegraph, 6.

San Francisco Dairy Market.

SAN FRANCISCO, Dec. 19.—Butter, fancy creamery, 34½; seconds, 30; fancy dairy, 27. Eggs, store, 27; fancy ranch, 36. Cheese, new, 15@16½; Young America, 16½@17½.

New York Dairy Market.

NEW YORK, Dec. 19.—Butter—Easy; creamery specials, 30@31½; extras, 29½; thirds to firsts, 22@28½; held creamery second to special, 25@29½; state dairy, common to finest, 22@28½; factory, June make, 23@23½; do, current make, 23@24½. Cheese—Steady; state, whole milk September quality, specials, 15¾@17½; do, fancy, colored or white, 15½; do, choice, 15¼@15½; do, October quality, fine, 14@14½; do, current make, common to fair, 12@13; skims, 12@13½. Eggs—Easy; State, Pennsylvania and nearby hennery, white fancy, 36@55; do, gathered white, 30@50; do, henney brown, fancy, 29@40; do, gathered brown, 26@35; western gathered, white, 23@40; fresh gathered, extra first, 34@35; do, firsts, 32@35; do, seconds, 28@31; refrigerator, special marks, 24; do, firsts, 22½@23; do, seconds, 22½@23.

New York Cotton Market.

[Special Service to The Times by E. F. Hutton & Co., Members New York Stock Exchange, No. 118 West Fourth street, Los Angeles.]

NEW YORK, Dec. 19.—The census report of cotton ginner to December 12, inclusive, will be issued tomorrow morning at the opening, and will compare with 9,358,084 last year, 11,944,269 year before last, and 8,234,078 in 1907. Reports suggesting very bullish returns continue to come in from the south all day, and the trade seems to be expecting figures of around 10,600,000 bales, which if confirmed would probably cause an advance, while a report of 10,700,000 bales might occasion a sharp decline. Offerings showed a tendency to increase on every point advance, and at times local professionals seemed to be trying for the tip, but the market continued very steady, and the small liquidation was remarkably well absorbed.

Logan & Bryan's letter says:

"Tomorrow's ginning report is one of vital significance. For nearly a month past the South has told us of exhausted fields, and pointed to the excellent weather and high prices as the inducement for that exhaustion. The ginning period is about 10,630,000 total. It would show the ginning for the first half of December had dropped down to last year's figures, and some recognition might then be given reports that have reported exhaustion, and the idea would quickly follow that subsequent ginning would easily fall below last year. If, on the contrary, tomorrow's ginning figures land around 10,750,000 bales to date, the mere addition to ginnings would bring the crop above 11,000,000 mark, and the amount yet to be ginned would be debatable, and many would await the next figures to be given out January 8th or January 23rd before they accepted the statements of exhaustion. The strength of the market lies in the needs of the spinner, and in the absence of the speculative accumulation which might come on the market at an unpropitious time. The South is carrying about 500,000 bales more spot cotton behind the dead line than last year, but of course they are better equipped to carry it than a year ago. The absence of speculation has given us a situation where the spinners' purchases reaching the ring indirectly are the sustaining force, and the producers' selling reaching the ring indirectly the selling power. The best bull argument is, therefore, that the spinner must continue to buy week after week, while the producer will shortly reach the limit of his selling, and only a small amount of speculatively held cotton will construe the supply. It looks like liquidation will continue to the holiday period, and the market likely to absorb it, unless tomorrow's report furnishes some bearish surprise. The report cannot furnish much of a bullish surprise, since the trade has educated itself into expecting very small figures, and the prices the market has reached is the attempt to discount those figures."

Following is range of quotations today:

Option—	Open.	High.	Low.	Close— Bid.	Ask.
January	14.93	14.96	14.91	14.94	14.96
February	—	—	—	15.07	15.10
March	15.21	15.27	15.21	15.25	15.26
April	—	—	—	15.34	15.36
May	15.42	15.45	15.40	15.44	15.45
June	—	—	—	15.45	15.47
July	15.49	15.47	15.40	15.45	15.47
August	15.09	15.13	15.07	15.11	15.12
October	13.72	13.75	13.71	13.74	13.75
December	14.88	14.94	14.89	14.92	14.93
Spots	15.25	Quiet, 10c up.		No sales.	

Hivered, 4300 bales.

New York Money Market.

NEW YORK, Dec. 19.—Money on call steady at 2@3½; ruling rate, 2 3-8; closing bid, 2¼; offered, 3 3-8. Time loans weaker; 60-day bills and 90-day bills, 2¾@4 per cent.; six months, 2¾@4 per cent. Close: Prime mercantile paper, 3½@4. Sterling exchange, strong, with actual business in bankers' bills at 4.82½@4.82 2-5 for 60-day bills, and at 4.85 2-5 for demand. Commercial bills, 4.81¾@4.82½. Bar silver, 54¾. Mexican dollars, 45. Government and railroad bonds, steady.

Visible Grain Supply.

NEW YORK, Dec. 19.—The visible supply of grain in the United States Saturday, December 17, as compiled by the New York Produce Exchange, was as follows: Wheat, 42,994,000 bushels, increase 328,000 bushels; corn, 2,094,000 bushels, increase 584,000 bushels; oats, 15,700,000 bushels, increase 671,000 bushels; rye, 387,000 bushels, increase 7,000 bushels; barley, 1,622,000 bushels, decrease 122,000 bushels.

Portland Wheat Market.

PORTLAND, Dec. 19.—Wheat, track prices: Club, sonstic, blue stem, 83@85c; red Russian, 78c; valley, 80c; forty fold, 81@82c.

Hutton Offices Moved.

E. F. Hutton & Company have moved their Los Angeles offices from 112 West Third street to the new I. W. Hellman building, No. 118 West Fourth street. The move was accomplished over Sunday.

Practical.

FINDS COLLEGES' SHORTCOMINGS.

DEAN OF COLUMBIA DECLARES STUDENTS NEED ADVICE.

Makes Public Conclusion That Alma Mater Falls Down in Preparing Them For Life Work Because Professors Do Not Help Students to Choose Their Career.

[ASSOCIATED PRESS DAY REPORT.]

NEW YORK, Dec. 19.—The weakest point of American colleges today, in the opinion of Frederick Keppel, dean of Columbia University, is their failure to help their students to choose a career.

In his annual report, just made public, he declares that systematic inquiries among college men show that boys pick their vocations independently of and college advice or influence. He thinks that the professors who come in daily contact with the students should guide and advise them in the matter.

Out of 500 college men whom Dean Keppel interviewed on this subject, more than 200 had chosen their life work before going to college and did not change their minds. About fifty did not make up their minds until after being graduated.

"For those who decided while in college," says Dean Keppel, "the junior period seems to be the critical point, eighty-seven men stating the decision was reached in that year, as against twenty in the freshman, twenty-eight in the sophomore and sixty-three in the senior year.

"One reason for this may well be that, considering the present age for college entrance, a student's twenty-first birthday is likely to fall in his junior year."

Mr. Keppel presents a table showing that business attracts more than any other ocupation, 22 per cent. enrolling themselves as aiming at such a career. Law is next, with 19 per cent., teaching claims 13 per cent., and engineering 9 per cent. Medicine and the ministry have 6 and 5 per cent. respectively. Only 3 per cent. plan to devote themselves to writing or journalism. The rest are scattered among agricultural, architectural, manufacturing, public service and clerical employment. No one admits that he intends to make his living in politics.

"Most of the reasons are not

Arizona News.

ITALIANS SLAY BISBEE MINERS.

Fiendish Crime Sets Officers Scouring Country

Two Americans Die in Trying to Save Boys Abuse.

Saloon Man Assists One of Killers to Escape.

[Special Correspondence of The Times.]

BISBEE, (Ariz.) Dec. 15.—All over southeastern Arizona officers of the law are hunting for the perpetrators of one of the most fiendish crimes ever locally known. Late Monday night, in the upper Brewery Gulch section of Bisbee, Parker Bowling and D. H. Faulk were murdered and Ernest Duber seriously wounded, by knife stabs at the hands of two Italians, Batista Maroini, a late arrival from Pittsburg Pa., and Peter Ravilea, locally known as "The Genose."

The three Americans had gone to the assistance of several boys whom the Italians had been abusing and were promptly turned upon with deadly intent. Duber was first disabled, with a knife thrust in the back that penetrated a lung. He managed to struggle away and send a message to the police, but the other Americans were dead in the road when help came.

An Italian resembling Maronini was arrested yesterday at Bowie and brought back here. While he is not the man especially wanted, it is understood that he has given some valuable information. The two murderers are believed to have made their escape into Mexico, whence they may readily be extradited, if found. Maronini is said to have committed murder before his departure from Italy.

Frank Molinar, owner of the Depot saloon, has been arrested as an accessory, his connection with the case having been his action in supplying Maronini with a coat, in burning the murderer's blood-stained coat and in refusing evidence to the officers on the night of the murder. A reward of $1000 has been offered by the county for the arrest of the assassins.

LOVER KILLS GIRL.

Tuesday night at Tombstone, Guadalupe Alvarez, a Mexican girl aged 17, was shot and killed by Gavilla Ainsa, aged 25, her betrothed. The young man then turned his weapon, a small caliber revolver, into his own mouth and lodged a bullet in his brain, dying from the wound next day. The girl's parents had objected to immediate marriage, on account of her youth, but had made no objection to the character of the suitor. Without warning, he entered a room where the girl lay ill in bed, thrust the pistol against her head and pulled the trigger. Her death was instantaneous.

The Denn mine has been closed down, the pumps have been raised and the flood of water that was struck on the 1600-foot level will be permitted to fill all the lower levels. The stock has dropped to $2.50 on the curb already, a heavy loss to hundreds of local holders. Manager Pattison has been different in the placing of pumps and had succeeded in getting the water level down several hundred feet, to a point blow the 1500 level. Within a few days the mine would have been drained and work could have been resumed, under the circumstances that indicated the striking of a strong ore body. It is believed that the company does not care to undertake, unaided, the task of draining the basin within which the mine is situated, below a number of other properties.

EMPLOYEES' BENEFIT.

The tenth bulletin of the Employees Benefit Association of the Copper Queen Consolidated Mining Comany shows that the plan has worked with a large degree of success. The income is derived from an assessment of 2 per cent. of the wages of members, plus an added sum from the company which shall be not less than $15,000 per annum. For the ten months from members came $33,842.84, to which the corporation added $12,500. The total expenditure amounted to $35,892.10, leaving a deficiency, covered by the company, of $4549.16. Expense of maintenance of the association amounted to about $2000, more than half of this for the necessary printing and stationary. A single month's list includes the payment of two death claims of about $1000 each, eighty-two accident claims and forty-four sickness claims, in all amounting to $3528.33. The practical operation of this benefit plan is of the greater importance when it is considered that the Constitutional Convention has decreed that every large employing company must establish a compulsory benefit association among its employees.

The annual assembly of the Arizona Teacher's Association will this year be held at Douglas, beginning Tuesday, December 27 and lasting three days. Heretofore it has generally been held in Phoenix during Fair time, but at the last asembly it was decided that the attractions of the Fair militated against serious work by the attendants. Among the special speakers in attendance will be Prof. James S. Hosic of the Chicago Teachers' College, Dr. Charles A. McMurray of DeKalb, Ill., Superintendent of Public Instruction Kirk T. Moore, Principal A. J. Matthews of the Normal School of Arizona at Tempe, Principal R. H. H. Bloome of the Northern Arizona Normal School at Flagstaff, Dr. T. L. Bolton and C. A. Ayer of the Normal at Tempe and Dr. E. S. Godfrey, Territorial Superintendent of Public Health.

BISBEE NOTES.

The patients of the County Hospital, numbering 110, are being moved from unsanitary and condemned quarters at Tombstone to a new hospital at Douglas.

The Bisbee lodge of the Ancient Order of United Workmen has withdrawn from the parent organization and has joined the Fraternal Mystic Circle. About 1200 members have thus far seceded in Arizona and New Mexico, objecting to the plan of assessment for the debts of other territorial jurisdictions.

Douglas saloons now are compelled to pay a city license tax of $1000 per annum. All have paid, as expected reduction in number not materializing.

The Bisbee Evening Miner has passed into the hands of a new corporation, but will remain straight Republican in political affiliation.

The Finnish residents of Bisbee have erected what they have named a "Working Man's Temple," costing $10,000. It will be dedicated Christmas Eve with a Finnish play.

Edward Peck, one of the pioneers of Northern Arizona and discoverer of the famous Peck mine, south of Prescott, died at Nogales Wednesday, after returning from Tombstone where he had spent several days as a juror. He came to Arizona in 1862 and for years thereafter was a scout, serving under Gen. Crook.

1--2--3--4--5 More Days

That's All!--for Xmas Shopping

Make every one of them count to the utmost. Shop at Hamburger's, where every facility and convenience is at your disposal; where wide, roomy aisles prevent the discomfort of being jostled or crowded, and where the stocks of all sorts of suitable gifts are not only largest, but prices are lowest and sales and delivery service perfect. Shop here.

LARGEST DEPARTMENT STORE WEST OF CHICAGO

Hamburger's

BROADWAY, EIGHTH & HILL STREETS

Fruit Cake on Sale Here Now

Pure and delicious, as only best ingredients and skilled bakers can make it. You will want some for Xmas. Get it now. Main Floor.

Leave Orders Now for Your Xmas Pastry

Most Complete Souvenir Department

on the Pacific Coast is at Hamburger's. Many unique gifts that you will find elsewhere. The prices are lower. Come and see for yourself. Low prices prevail with them.

Eighth and Broadway Entrance.

Doll Dresses About Half in Toyland & Doll

Other Attractive Specials for Tuesday Shoppers at Prices That Are Unu

See "Ramo," the young magician, do wonderful stunts with mystic cards and Mysto Magic Trick Sets.

In all this wonderland of toys there's nothing prettier than the section showing Christmas Tree Decorations. These are of every kind and color—every hue and shade; glittering baubles, scintillating and bright—Christmas embodied in them all.

Lead Soldiers of every kind, at.....50c, $1 up to $5
Tool Boxes, priced at .....25c, 50c, 75c, $1 up to $10
Doll Houses—New style bungalows, at .....50c to $2
Tea Sets, of china; large assortment .....10c to $3.50
Foot Balls; leather Rugby regulation .....$1 to $5
Horns and Trumpets, in many styles, from 5c to $1.50
Dolls—Largest and best line anywhere ....10c to $25
Magic Lanterns, with fine lenses, price .....$1 to $10
Mechanical Toys, of every kind, priced....25c to $35
Wall Blackboards; ever so many kinds ...35c to $3.95

Slightly Mussed Doll Dresses Go at Nearly Half

Not mussed enough to hurt them in the least, in many cases scarcely noticeable. Best quality percale, lawn, French muslin and mull, trimmed with pretty laces and embroidery. Exceptional values at nearly half.

49c Dresses at	25c	$2.25 Dresses	$1.15
65c Dresses at	35c	$2.50 Dresses	$1.25
75c Dresses at	40c	$2.75 Dresses	$1.40
85c Dresses at	45c	$2.98 Dresses	$1.50
$1.25 Dresses at	65c	$3.50 Dresses	$1.75
$1.49 Dresses at	75c	$4.45 Dresses	$2.25
$1.98 Dresses at	$1	$4.48 Dresses	$2.50

Opera Glasses

A special ... right on the ... mas time. ... and grades ... and field ... specialty ... Maire ... regular price. WATCH ... FOR DAILY ...

Presents With All Boys' Suits

Worth while gifts. Things the boys really want. Better, more costly gifts than were ever offered in similar connection anywhere. No sacrifice in quality of the suits, either! Second Floor.

With Suits at $3.00 to $4.50 We Will Give a Ball and Bat, or a Prismatic Top.
With Suits at $5.00 to $7.50, a Pearl Handled Knife or Baseball Glove or Mitt.
With Suits at $8.50 to $10 We Will Give An Air Rifle or a Rugby Football.
With Suits at $11 to $15, a Splendid Boy's Watch or a Fine, Strong Coaster.

Do not let the fact that we are offering gifts of such intrinsic merit make you imagine that there is the least consequent deterioration in the quality of these suits. They are Hamburger suits—desirable as can be. The gifts are Hamburger's Christmas greeting to the boys.

The Suits and Overcoats $5

are fair examples of the sort of values that have made Hamburger's pre-eminently the leaders in boys' clothing. Designed and tailored by men who know exactly how to make a boy's suit as it should be made—just how to give all the little touches that stamp the garment as absolutely correct. Materials are high class mixtures; some suits in brown, gray and tan; 2 to 17 years.

Boy's and Children's $2 Hats $1.50

All the wanted colorings in the bobby stitched brims. Late and popular shapes. Just the smart, snappy styles that well dressed boys and children are wearing now. Excellent values at the original price, and extra bargains at $1.50.

Seasonable Items in The Notion Department

Christmas suggestions from a department overflowing with pretty things low priced.

Needle Books with a large assortment Kirby Beard needles. Only 35c
Fancy Supporters for women; put in fancy boxes; per pair 39c
Round Garters for women; very fancy; good elastic; fancy boxes, pr. 35c
Fancy frilled Elastic, yard for 35c
12 Gold-Plated Beauty Pins for.....10c
Fancy Jewelry and Button Boxes 25c

Women's Kid Gloves $1.10

Of select quality glace kid in black, white and all colors; two-clasp style, overseam sewn, Paris Point embroidery on back. Every pair warranted and fitted. Main Floor.

6 Pairs of Stockings $1.50

Both Women's and Children's Sizes at This Price. Neatly Boxed.

The women's stockings are of fine quality silk lisle; black only. Light weight, double soles and toes. The children's stockings are of fine ribbed lisle; black only; triple knees; double soles, heels and toes.

She'll Surely Like Some Cut

Something for the table, the mantel or the dresser—a handsome piece of cut glass is always appreciated. In our pretty Crystal Room you'll find the largest assortment in the city—at the lowest prices!

SUGAR AND CREAM SET of handsome cut glass for the Xmas gift. Price $2.45
RELISH DISH with 4 compartments and 2 handles. Especially good value $3.95
FERN DISH—8-in. size, with silver lining. Rich and artistic. Special at $4.95

OLIVE DISH—Round; 5-in. size at $1.00
6-IN. ROUND BON BON DISH—Handled.....$1.25
DEEP BERRY BOWL—8-in. diameter $2.95
2-QT. WATER PITCHER—Tall shape $4.95
WATER TUMBLERS to match; 6 for $3.50
10-INCH VASE in tulip ...
FOOTED JELLY DISH ...
CUT GLASS KNIFE REST ...
CUT GLASS MUSTARD ...
SALTS AND PEPPERS ...

These Down Comforters

Make Ideal Gifts for the Home

Every housekeeper is proud to possess one or more luxurious Down Comforters—and is made wonderfully happy by the receipt of one among her Christmas presents. We have the most beautiful assortment in the city to select from at prices ranging from $6.00 to $25.00. Choose one from the following list. You'll get the best ever offered for the price!

Flowered Covers of Sateen $6.00
Sateen insertion bands $8.75
Sateen; plain color border $10
Sateen; wide sateen bands $12
Sateen; 9-in. silk bands $14
Reversible silk and sateen $16.95
Beautiful silk and sateen $20
All-silk reversible for $25

Renaissance Tray Cloths 35c

A Special That Will Bring Crowds

Think of it. Genuine Renaissance tray cloths of generous size, with pretty dragnwork centers, for 35c. They would be real bargains at 50c. You need some—so does nearly every other housekeeper. Come early to avoid disappointment.

Sheer Linen Handkerchiefs at 25c

Fancy Box With Two or More Of the fine Irish linen embroidered with the daintiest script initial you would wish. They're very best 25c handkerchief in the city. Compare as you will.

Spiderweb Handkerchiefs, Box for 35c

Put Up Three to a Box. A popular-priced handkerchief that is unsurpassed. Of fine, sheer lawn, with spider stitch hem and Madeira embroidered corners. Exceptionally dainty.

"Comfy" Negligees That Will Make Most Acceptable Christmas Gifts

No better line, no lower prices than you will find at the Big White Store. In one line is the Hamburger superiority more emphatically demonstrated than in negligee garments of all kinds. Second floor.

German Fleece Kimonos Like Sketch

For women; well made and come in pretty Japanese designs finished with bands to match. Choice of light or dark blue, pink or red. An attractive as well as a practical Christmas gift. $1.19

Crepe Kimonos $2.50

Women's full length kimonos in the empire or regulation styles; pretty garments, trimmed with satin bands. Be sure to see these Tuesday.

Blanket Robes $3.50

Women's blanket robes, than which there is no lounging garment more genuinely comfortable. These are exceptionally good values, too.

TEACHERS' INSTITUTE.

(Continued from First Page.)

he has seemingly regained it all in his new touch with civilization.

He is a splendid story teller, and can give details of Alaskan life in a most charming way, going into the little things of the daily life of the people, that are often thought unimportant by public raconteurs. He introduced his lecture by presenting Jack Wells, a student of the Polytechnic High School, clad in a full suit of squirrel skins, the identical one that he had worn in making a 1200-mile sledge-journey back to civilization, in order to warn the on-coming hoard of gold-seekers that there were great dangers awaiting them. The suit was made by Eskimo women, and it was worn for the 1200 miles, day and night, without ever having been taken off. In speaking of the hardships endured by the early gold-seekers, he said:

"It was anything to get gold, and the difficulties encountered by these men were almost unbelievable. In some instances there may have been one shovel to a dozen men, and they used coffee pots, old tin cans, vessels made of clay and roasted over a camp-fire, a hat, a coat made into a bucket—anything that would dip the water was used to wash out the gold-dust."

Speaking of his hospital work, he said that there were times when he saw as many as 120 men under treatment in the beds, and the value of this work to the hardy men who braved everything for gold, was beyond compute. Of the great excitement in the States, when the first news of the gold discoveries was received, he said:

"News came in that word had gotten outside of the marvelous gold discoveries, and that 40,000 men were waiting on the Pacific Coast to come in by the first boats. Provisions were short, and we knew that it meant death; long periods of sickness and suffering. We got together and talked it over, and it was decided that I was the one who could better be spared than any of the doctors, and I prepared to make the 1200-mile journey on a sledge drawn by nine dogs."

He told many stories of the peculiarities and faithfulness of these dogs, and collected much applause for his evident affection for the brutes that had brought him safely through.

Features at this morning's session of the City Institute, will be addresses by Hon. Webster Davis of this city, and Mark Keppel, County Superintendent of Schools, and the Los Angeles City Teachers Club will sing. The afternoon will be divided into a score of section meetings, held in as many different places.

COUNTY TEACHERS MEET.

MORAL TRAINING NECESSARY.

With the largest attendance in its history, the Los Angeles County Teachers' Institute convened at Simpson Auditorium, yesterday morning.

The principal address of the morning session was delivered by Thomas Newlin, president of Whittier College, who, during his talk, emphasized the teacher's responsibility in producing an upright, clean citizenship.

"Authority from without should cease, and motives from within should rule the child's life," said President Newlin, "because the government of the child, to be successful, must be of his own doing! We must give the child reasons for his actions and exterminate fear.

"This is an age of democracy, but much exists that is not democracy. The problem for you teachers is to create a grand democracy from the material at hand, from the trained and untrained,—from the educated and uneducated. There is a great deal of good and a great deal of bad in the world, and we must battle to do away with the cause of the bad, instead of fighting the bad itself.

"To live and live more abundantly is the birthright of every boy. He is a being of energy and must be continually doing something. For those who are not allowed to do something and now lead a life of inactivity will later be the ones who will lead lives of inaction and decline responsibility. Give the boy opportunity for action and in manhood he will gladly take up life's battle.

"The child is a great myth maker. Our ancestors were great myth makers. The young child, to count himself sane, must tell wondrous stories of his own existence to satisfy himself. We, as teachers, must therefore learn where the interest of the child lies and work along the line of that interest. Through the child's interest, he must be brought to maturity mentally, morally and physically. Good teachers in this generation will make good citizens in the next generation. Education, therefore, is a race problem, and the teacher must be equipped as never before to train this future citizenship. We teachers, I believe, are the progenitors of the nation, and the children are the trustees of the future.

"I believe the teacher is the soul of the school, and that there are four requisites necessary to every successful teacher. First, the teacher must know the subjects of instruction; second, the teacher must know the subjects instructed; third, the teacher must know how to bring the subjects of instruction and the subjects instructed together; fourth, the teacher should believe in herself.

"A good teacher could get along with all the accessories of the modern schoolrooms,—the blackboard, the chalk, desks, bells, pencils, but the poor teacher could not succeed with all of them. Good instruction and moral control is absolutely necessary.

"In this modern day of specialization," continued President Newlin, "every child should have that education which will best fit him for the strenuous game of life. Let us picture the school as the garden and the school as an army. Which is the better? The garden, of course, because here we have individuality, and in the army we have none. We must train for individuality, and to do this it is necessary to find the child's affinity. We must work with the bad boy through the heart,—through manual work, music, song, story,—because we cannot reach him through punishment."

Superintendent Keppel made no set address, but confined himself to a cordial greeting to the teachers, who had greeted him with a cordiality that showed their pleasure at his re-election. In a talk on "The Teathers' Reading Course," he explained the working of the teachers' library and informed the teachers that any good book would be put in the library on request. The teachers' library is, in fact, maintained by them and offers every opportunity to keep up to date and to advance in the science and art of education. "The man or the woman some day reaches full development physically," said Mr. Keppel, "but one side of the individual is never fully grown. That side is the intellectual.

MANUAL TRAINING.

NATIONAL LEADER HERE.

Prof. Charles A. Bennett, who will deliver his first lecture this afternoon in the auditorium of the Polytechnic High School, is one of the most eminent students and instructors in the country, along manual training lines. He is at present in charge of the Manual Arts Department of the Bradley Polytechnic Institute, Peoria, Ill., which position he has occupied for the past thirteen years, and is engaged in preparing teachers for the manual arts and domestic economy. He was formerly engaged in the same line in the Teachers' College of Columbia University, New York. His first school work was the organization of the St. Paul Manual Training School.

He went to Europe two years ago, under the auspices of the National Civic Federation, and gave special attention to studying the systems of manual training, industrial art, and trade schools of Germany and England.

He was organizer and first president of the Illinois Manual Arts Association; president of the Western Drawing and Manual Training Association, and president of the Manual Training Department of the National Education Association. Eleven years ago he established the Manual Training Magazine, and is still its editor-in-chief.

This afternoon he will speak especially of the public schools of Munich; the Continuation Schools of Munich and Charlottenburg, and of the technical schools of Berlin and Leipsic.

On Thursday afternoon he will speak in the auditorium of the State Normal School on "The Arts and Crafts Movement in Its Relation to Public Education." This meeting will be under the auspices of the Pacific Manual Training Teachers' Association. Under the same auspices, he will speak in the same auditorium again on Friday afternoon, on the subject of "The Continuation School."

Schools and Colleges

MARLBOROUGH

PREPARATORY SCHOOL

636 West Adams t.

Between Chester Place and Figueroa St. Conveyance with teacher will be provided when necessary.

For girls under fourteen. Fall term began Sept. 16th. Careful home training, constant advancement, irrespective of grade limit.

Physical development a specialty. Grounds adapted to freedom of outdoor life. Telephone—West 2316 and 22209

MISS IDA B. LINDLEY, Principal

Marlborough School for Girls

646 West 23rd Street.

Fall term began Sept. 27th. Certificate admits to colleges. Pupils under 14 not received.

Reference from school last attended absolutely necessary if applicant is unknown to principals.

Monthly pictures in French, with stereopticon, by Mme. Jacquard Auclair of the French Alliance.

Catalogues sent on application.

MRS. GEORGE A. CAKWELL, Principal.
MISS GRACE WILTSHIRE, Associate Principal.

Girls' Collegiate School

Resident and Day Pupils.
Lower school, Kindergarten, Primary and Preparatory Classes
14 yrs. of age; New, attractive buildings
MISS THOMAS AND MISS MOSGROVE PRINCIPALS
949 West Adams Street
Telephones: W. 4452. Home 22337

Upper School (Casa de Rosas)

Adams and Hoover Streets.
Academy, Post-graduate Courses. Accredited to all Colleges. Domestic Sciences, Music, Art, Gymnasium.
MISS PARSONS AND MISS DENNEN, PRINCIPALS
Telephones: Home 2356, Sunset, West 717

The Brownsberger Commercial College

—next TERM NOW IN PROGRESS.
DAY AND NIGHT CLASSES.
353-5-7 West Seventh. Both Phones.
Jos. W. H. Camp, M.D., Sec'y and Manager.

Von Stein Academy Of Music

Tenth and Hill Streets.
PHONES—A3180, Broadway 3923.
Best instruction on piano, pipe organ, violin, cello, voice, brass and reed instruments. Excellent free advantages. Terms to suit.
Information and catalog FREE.

Cumnock School

Boarding and Day School for young women. Seventeenth year. Primary, Grammar and High School grades. Courses in Expression and Physical Education. Limited number of boarding pupils. Highest ideals in education are embodied. Splendid equipment, strong faculty, thorough work. Send for catalogues. 1200 South Figueroa Street.

Egan Dramatic Schoo

The reason the Egan Dramatic School is the greatest dramatic school in the west is because every feature is a matter of fact. Students may enter at any time. Top Floor Majestic Theater Building. Bdwy 2981 F2658

CALIFORNIA SCHOOL

Boarding and Day. For Boys. Open all year. Military drill, athletic field, etc. 1948-52 Lorraine Ave. N. WILLIAM BRICK, M. A. Pris. Home 23673.

HEALD'S

Business College, northeast corner Eighth and Hill Sts. F6700, Main 511. Send for full information.

URBAN MILITARY ACADEMY

Corner Ninth and Beacon.
Boarding and Day School. Thorough training. A Delightful home. Home 23047.

Business College
The Isaac Pitman Shorthand
6th Floor, MAMMOTH BLDG
F-1880. Main 2201

LOS ANGELES BUSINESS COLLEGE

417 W. Fifth. Inc. 1890. Both Phones. Superior in Every Way. Get Rates.

Success Shorthand Institute

327-337 H. W. Hellman Building
Day and Evening School.
World's record system. Positions guaranteed.

MARYLAND SCHOOL

Home and Day School. All departments. Individual instruction. Send for Catalog. Home 53193. Main 349
FRANCES A. MARR, Principal.

THE WESTLAKE SCHOOL FOR GIRLS

Residence and Day School. Accessible to Brookings, Stanford, and eastern colleges. Affiliated Paris School. Catalogue upon request. 615 SO. ALVARADO.

Kennard's Polytechnic Business College

1029 So. Grand Ave.
Positions for graduates. Low Rates.

Y.M.C.A.

Day Commercial School offers exceptionally strong courses in Bookkeeping, Shorthand, Accountancy and Law. Send for catalog. 715 South Hope St.